Average net paid Circulation of THE CHICAGO TRIBUNE September, 1922:
Daily - - - 529,929
Sunday - - 807,885

Chicago Daily Tribune

THE WORLD'S GREATEST NEWSPAPER

FINAL EDITION

VOLUME LXXXI—NO. 257 C

[COPYRIGHT 1922 BY THE CHICAGO TRIBUNE]

FRIDAY, OCTOBER 27, 1922.—34 PAGES THIS PAPER CONSISTS OF TWO SECTIONS—SECTION ONE ** PRICE TWO CENTS IN CHICAGO AND SUBURBS: ELSEWHERE THREE CENTS

SEIZE 2 IN POISON MYSTERY

FASCISTI FORCE FACTA CABINET OUT IN ITALY

Mussolini Mobilizes Military for Coup.

BULLETIN.
BY HENRY WALES.
[Chicago Tribune Foreign News Service.]
[Copyright: 1922: By The Chicago Tribune.]

PARIS, Oct. 26.—The fall of the Facta government in Italy probably means the return of Former Premier Giolitti to power. Private diplomatic advices from Rome have revealed the cabinet crisis for several days. Sig. Giolitti conferred with Deputy Prof. Benito Mussolini, chief of the Fascisti, today in Rome. Sig. Orlando also called Sig. Giolitti into a long conference today.

ROME, Oct. 26.—[By the Associated Press.]—Premier Facta and his entire ministry resigned this evening following the hostile attitude of the Fascisti against it and the ordering by the Fascisti of a general mobilization of its forces throughout the country if the cabinet declined to give up power.

The expectation in Rome tonight was that King Victor Emmanuel would return to the capitol tomorrow for conferences with the political leaders prior to the formation of the new government.

Benito Mussolini, head of the Fascisti, has called together all military leaders of that organization and simultaneously has ordered all the military sections of the Fascisti to keep in readiness. The 800,000 workers who have joined the Fascisti organizations are ordered to coöperate at an opportune moment with the military section.

This is interpreted here as preparation for the assumption of power by the Fascisti.

Fascisti Ready for Force.

NAPLES, Oct. 26.—[By the Associated Press.]—The Fascisti congress, which has been in session for several days, adjourned today. All the orators prior to adjournment agreed that events of capital importance were imminent—namely: that either the Fascisti would assume power legally or by force, and that therefore the present was not the time for discussion, but for obedience.

During the concluding session Sig. [illegible], deputy for Rome, but a native of Spalato, outlined the foreign policy of the Fascisti, saying:

"Our foreign policy will be sincerely cordial and friendly with the allies, but will be firm in order to obtain a more just valuation of Italian interests and greater respect for Italy's rights, especially in the Mediterranean, which is our sea, and in the Adriatic, which is our lake."

March on Rome?

LONDON, Oct. 26—A dispatch to the Times from Milan says that all hope of averting precipitate action by the Fascisti now is centered in Signor Giolitti. There is renewed talk of a Fascisti march on Rome, and the air is thick with rumors.

It is also reported, the dispatch continues, that there is serious disagreement in the Fascisti ranks. This arises from the fact that the Fascisti congress, which was to have continued its sessions in Naples today and tomorrow, suddenly adjourned without discussing any of the more important items on the agenda.

GIANT IN THREE YEARS.

The Fascisti, founded in April, 1919, by Benito Mussolini, editor of the Popolo d'Italia of Milan, has become the most powerful organization in the Italian nation. Its strength is such that for many months it has been dictating to the government, and the government has not been able to resist.

Some weeks ago Sig. Mussolini informed the nation that there were actually two governments in Italy, one official and the other the Fascisti. One had to go, he said, and, as the Fascisti was the stronger, it would have to be the other. He virtually told the government that if it did not dissolve parliament and order new elections by November he would do so [illegible].

Convention in Naples.

Since the beginning of October the Fascisti have been more and more insistent in their demands that new elections be called and that their members be given the most important portfolios in the cabinet. Finally, at the recent convention of the organization in Naples on Oct. 24, Sig. Mussolini informed a large audience that the government had agreed to accept the Fascisti's conditions for participation in the government. These conditions were the granting of the portfolios of foreign affairs, war, navy, labor, and public works to Fascisti members.

NEWS SUMMARY

LOCAL.

Arrest of wife bares mystery in poisoning of man near death in West Side hospital; probe other husbands' deaths.

Stationers tell grand jury they lost city's business because they wouldn't pay Virtus Rohm $500 for ad in The Republican (Thompson's organ) and refused to pay 10 per cent rake-off on sales.

Bank teller and policeman shot down in fights with holdup men in different parts of city.

Chicago bankers' explaining fall of German mark, say Germans inflated currency to avoid paying heavy war reparations.

Ground to be broken with ceremonies today near La Grange for new Chicago Zoölogical gardens.

Immigration flow now tends to spread over United States instead of centering on seaboard, Miss Forbes finds.

Charles S. Peterson, Republican candidate for president of the county board, in his speeches urges new jail and other constructive policies for the county.

Tickets for Chicago-Princeton game reach $35 and up, with regular brokers blaming students and government men watching both groups.

Nation observes Navy day today, Roosevelt's birthday; efforts of former President to build up adequate sea force recalled.

Wild cheers greet Attorney Bancroft when he dashes in winner in fourth day's "Auto" race for Salvation Army funds.

Buena Park residents will call on Mayor Thompson to oust Faherty on ground new sewer is waste of public money.

Charles R. Thomas talks before Medill School forum on the modern art of publicity.

M. L. Igoe and Mrs. Kellogg Fairbank attack County Judge Righeimer, charging he is still linked to the city hall machine.

New constitution gives Supreme court power to appoint Appellate court judges, either from bench or bar, and people will not have a voice, Arthur Evans points out.

DOMESTIC.

Mrs. Hall's attorney insists widow of slain New Jersey pastor was home at time double murder took placee, despite affidavit of Mrs. Gibson, a farm woman, who says she saw her at scene.

Historian of Georgia Daughters of Confederacy insists that she has documents to prove Lincoln caused the civil war.

Rear Admiral Sims takes issue with former Secretary of the Navy Daniels' statement about convoys during great war.

John Looney, principal in Rock Island's vice war developments, missing when United States deputy marshals search for him.

A. C. Bedford, Standard Oil official, says European chaos is result of politicians' failure and declares for business régime.

FOREIGN.

Facta government resigns after ultimatum from the Fascisti who have demanded principal posts in new government.

King dissolves British parliament and calls another for November 20, after elections set for November 15. Bonar Law opens campaign on negative platform.

Japanese in ten transports quit Vladivostok and $750,000,000 military adventure in Siberia. Give Reds vast supplies of munitions. Reds grant amnesty to foes.

A commission appointed by the Irish parliament urges nationalization of railways but opposes state management.

WASHINGTON.

President Harding, in letter to Secretary Weeks, takes strong stand against further army reductions in order to checkmate pacifist drives for further military cuts.

SPORTING.

Eyes of football world turn to Princeton-Chicago game at Stagg field Saturday. Tigers arrive today on special train and Coach Roper announces players are in good condition. Maroons end hard work with lineup still in doubt.

Bill Killefer reappointed manager of Cubs at annual meeting of stockholders. Officers are reëlected.

Mrs. Farlin Ball, Oak Park Country club, elected president of Women's Western Golf association.

Bluenose wins final Fishermen's cup race and is promptly matched against the Mayflower.

EDITORIALS.

Navy Day: A Summons to Patriotic Thought; Opposition to Bus Lines; To the Bar Association.

MARKETS.

Stocks, bonds and foreign exchange all hit in downward sweep, stocks declining 1 to 8 points.

Good buying gives grains early advance, but late effort to take profits forces decline. Wheat unchanged to ⅛c higher, corn ⅛c higher to ⅛c lower; oats ⅛@½c higher and rye up ⅛@⅜c.

HIS INSURANCE POLICY

[Copyright: 1922: By The Chicago Tribune.]

OUT AGAIN, IN AGAIN, "BIG TIM" MURPHY'S FATE

"No rest for the wicked," said Big Tim Murphy last night.

As they led him back to the familiar cell, with Ralph O'Hara, a fellow business agent, for company, Big Tim declared his intention of requesting the city council to provide a special cell restricted to his use.

Murphy and O'Hara were arrested last night at Washington and Wells streets by Sergeant Mike Naughton. Naughton first saw the two men in front of the Northwestern university building at Lake and Dearborn streets, when Murphy wanted to know who he was and what he was doing fooling around his automobile.

Wednesday Big Tim had been seized by police from the detective bureau on the suspicion that he was connected with a big whisky robbery and was booked on a charge of disorderly conduct. Yesterday morning the court discharged him.

Last night he was again booked with disorderly conduct and his companion, O'Hara, was charged with impersonating an officer.

GRANDMA WEDS GRANDSON, BUT IT "DOESN'T TAKE"

Calais, Me., Oct. 26.—George Eye of Calais, who went through the marriage ceremony with his own grandmother yesterday, was still a bachelor today. On learning the relationship of bride and groom, the Canadian clergyman who married them hurried here and seized the marriage certificate. Eye is 18 years old. His bride, whose age was given before the ceremony as 43, today admitted she was 63.

The ceremony was performed at St. Stephen, N. B., by the Rev. W. Goucher of that place. Mrs. Martha Day and Lester Marshall, both of Calais, were the witnesses. The nuptial party returned to their home here and the wedding reception was in progress when the clergyman arrived to declare the marriage illegal because of the relationship of the contracting parties. The fee was also returned.

Steers Cause Panic Among Halsted Street Crowds

Persons on Halsted street yesterday were thrown into confusion when eight steers belonging to the Lincoln Beef company at 3804 South Halsted street broke away from their drivers while being driven from the stockyards to the beef company yards. The stockyards police and several expert "ropers" captured them within an hour.

2 SHOT DOWN IN HOLDUP BATTLES

Policeman and Teller in Bank the Victims.

(Picture on back page)

Two Chicagoans, a policeman and a bank teller, fell before robbers' bullets last night in a sudden burst of activity on the part of criminals in widely separated parts of the city. Neither was severely wounded. The robber who shot the policeman was captured. Three that shot the bank assistant escaped.

Refusing to be kidnaped and robbed by a gang of bandits who terrorized the north side, Harold J. Schluter of 946 Ainslie street, bond teller at the First Trust and Savings bank, was shot and wounded in the hip at Crescent place and Broadway, about 11:30 o'clock last night.

In Stolen Auto.

Earlier in the evening the three bandits had stolen an automobile, in which they kidnaped Robert Schoor, 3502 Southport avenue, at Broadway and Roscoe streets, taking him to Clarendon avenue and Juneway terrace, where they robbed him of $30.

Schluter met the three robbers immediately after leaving the home of a friend, Henry R. Green, 525 Belmont avenue, a grain broker on the board of trade. They stopped him at Crescent place and Broadway and attempted to force him into the machine. When he refused, one pulled a revolver and fired. Schluter was found by Mr. Green, who heard the shots.

The injured man was taken to the John B. Murphy hospital, where his injuries were pronounced not dangerous.

Shot By Ex-Convict.

Policeman Emil Deilfuss of the Lawndale station was shot in the right side and seriously wounded in a pistol battle with Earl Stanley, 27 years old, 1717 South Michigan boulevard, an ex-convict.

Deilfuss was walking his beat on Marshall boulevard, when he came upon Stanley attempting to hold up George Wise, 2716 West 18th street, and Nick Veizin of the same address, at Marshal boulevard and West 19th street.

Policeman Deilfuss drew his gun and started shooting, Stanley returning the fire. Motorcycle Policeman Berbert Burns, off duty, was passing on his machine, and came to the assistance of Deilfuss.

When Deilfuss fell, Burns chased Stanley up the street until he plunged into some bushes. Burns followed and took the Mauser pistol Stanley had used away from him.

COP'S HARANGUE CAUSES A RECORD JAM OF TRAFFIC

The biggest traffic jam that residents in the vicinity can recall occurred last night when Patrick McDermott, 27 years old, 6146 Wallace street, opened a lecture in the middle of the crossing at West 63d and South Halsted streets, where he accused Mayor Thompson of being the father of prohibition. He refused to stop talking and delivered most of his speech before Policeman R. Masterson of the Englewood station could take him into custody.

Two other policemen spent ten minutes straightening out the jam of street cars, automobiles, motor trucks, and pedestrians.

McDermott was booked on a charge of disorderly conduct, but it is believed by police that he will be sent to the Psycopathic hospital for observation.

Maid Sought as Brains of Suburb Robber Band

Believing that she is the "brains" of the gang of burglars who robbed two houses in the suburbs Wednesday night, Chief of Police Frank Laatz of River Forest is hunting for a girl named Alice, formerly a maid in the home of Otto Kretzer, 368 Monroe avenue, River Forest. She has been employed in a number of the homes that have been robbed, according to the police, who believe that she entered them to familiarize herself with the interiors of the houses.

THE WEATHER

FRIDAY, OCTOBER 27, 1922.

Sunrise, 6:17; sunset, 4:51. Moon sets at 11:28 p. m.

Chicago and vicinity—Fair and warmer Friday, moderate southerly winds; Saturday probably fair.

Illinois—Fair Friday and Saturday; warmer Friday.

TRIBUNE BAROMETER.

TEMPERATURES IN CHICAGO

MAXIMUM, 7 P. M. 65
MINIMUM, 6 A. M. 45

4 a. m. 47	1 p. m. 49	9 p. m. 50
5 a. m. 46	2 p. m. 48	Unofficial—
6 a. m. 45	3 p. m. 49	10 p. m. 49
7 a. m. 47	4 p. m. 49	11 p. m. 51
8 a. m. 48	5 p. m. 49	Midnight 50
9 a. m. 48	6 p. m. 45	1 a. m. 49
10 a. m. 48	7 p. m. 50	2 a. m. 49
11 a. m. 48	8 p. m. 50	3 a. m. 48
Noon 49		

Mean temperature for 24 hours to 7 o'clock last night, 52; normal for the day, 51; excess since Jan. 1, 533 degrees.
Precipitation to 7 p. m., none; deficiency since Jan. 1, 1.02 inches.
Highest wind velocity, 19 miles an hour, from the northwest at 7:01 p. m.
Relative humidity, 7 a. m., 61; noon, 68; 7 p. m., 60.

NEW WITNESS TO HALL-MILLS MURDER FOUND

Corroborates Tale of "Pig-Woman."

BULLETIN.

New Brunswick, N. J., Oct. 26.—(Special.)—A man admitted to be "a corroborating witness to the startling story of Mrs. Jane Gibson, eye witness to the murder," was questioned tonight at the office of Prosecutor Stricker. His identity was not revealed, but it is reported that he was in the automobile which turned its lights on the man and woman, as described by Mrs. Gibson.

(Pictures on back page.)

New Brunswick, N. J., Oct. 26—[Special.—Denial that Mrs. Frances Noel Hall, widow of the Rev. Edward Wheeler Hall or her brother, Henry Stevens, were present when the clergyman and choir singer, Mrs. Eleanor Mills, were murdered at the Phillips farm on the night of Sept. 14 last, was made today by Timothy Newel Pfeiffer, attorney for the Hall-Stevens family.

Mr. Pfeiffer told reporters that Mrs. Hall was not out of her house that night, while Henry Stevens spent the entire night at his summer home in Lavallette, N. J., near Barnegat bay, and sixty miles from here.

The attorney admitted, however, that Mrs. Hall's story of her movements on the murder night was uncorroborated, because none of the servants in the house had seen her after the rector left home about 7:30 o'clock in the evening.

Farm Woman Identifies Mrs. Hall.

The statement by Mrs. Hall's attorney followed the circulation of reports that Mrs. Jane Gibson, a pig farm woman, living on the outskirts of New Brunswick, had identified Mrs. Hall as a woman she had seen struggling with Hall and Mrs. Mills at the farm that night, and had sworn that she had heard Mrs. Hall exclaim, "Oh, Henry!" to the man who fired the shots.

That Mrs. Gibson had made an affidavit representing herself as an eyewitness, was confirmed today by Wilbur A. Mott, deputy attorney general of New Jersey, who last Monday superseded the prosecutors of Somerset and Middlesex counties in the investigation.

Mr. Mott asserted he considered her eyewitness story "the most valuable evidence to present to a petit jury." He added that he could order an immediate arrest on the strength of this and other new evidence of equal importance, were it not that he wished to complete his case until he believed it strong enough for a quick trial and conviction.

State Has Other Witnesses.

According to Mr. Mott, he has other new evidence, which the public does not know about, which he considers as important and pertinent to the solution of the mystery as Mrs. Gibson's eye witness story. The deputy attorney general revealed for the first time that the authorities have a .32 caliber pistol which they believe was used in the murder.

He would not say whether they had been able to trace the ownership; neither would he answer questions as to whether the officials had found the knife with which Mrs. Mills' throat was cut after she had been shot three times in the head, or the pastor's gold hunting case watch.

Mr. Mott said that he might begin the examination of witnesses on his own account tomorrow, and that his investigators, headed by Lieut. Mason, were already checking up on the alibis offered by the various witnesses.

Saw Faces in Auto Light's Glare.

The doubt that had been cast upon Mrs. Gibson's story, because of the question whether she could have recognized anybody on such a dark night as Sept. 14, when there was no moon, was explained away today when it was learned that part of the tragic scene she witnessed was illuminated for her by the headlights of an automobile.

This enabled her to see the man who killed the rector and the woman who accompanied him, she said, as plainly as a performer on the stage is shown up by a spotlight. In fact, the strong glare of a headlight thrown on the faces of two persons at close range, as Mrs. Gibson says was the case, would accentuate their likenesses against the background of the night.

Mrs. Gibson says she obtained this view of the couple who, she says were Mrs. Hall, and, she believes, her brother, Henry, before the murder, walking into the Phillips farm toward the place

(Continued on page 12, column 1.)

Refuse to Pay Graft; Lose School Trade

Refusal of the Sidney-Morris & Co., loop stationers, to give Virtus Rohm a $500 advertisement in the Republican, Mayor Thompson's official newspaper, resulted in their getting no more orders from the board of education, although their bids were lowest, according to the testimony of William J. and Morris A. Pancoe yesterday before the special grand jury investigating school scandals.

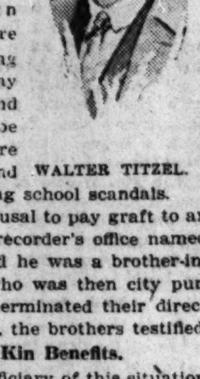

WALTER TITZEL.

A previous refusal to pay graft to an employé of the recorder's office named Arnold, who said he was a brother-in-law of Rohm, who was then city purchasing agent, terminated their direct sales to the city, the brothers testified.

Davis' Kin Benefits.

The chief beneficiary of this situation was the Apex Supply company, operated by Walter Titzel, a nephew of School Trustee Edwin S. Davis, repeatedly indicted but still clinging to his school position. The losers were the city and school board, who paid excessive prices for their supplies.

Titzel recently admitted to the grand jury that Trustee Davis was financially interested in the Apex company. Morris Pancoe explained how the Apex company operated.

"We would submit a bid to the board of education and it would be rejected as too high," he said. "Then the Apex company would buy the same materials from us and deliver them to the school board. We charged Titzel higher prices than we submitted to the school board. He naturally made a profit.

Cites One Example.

"We bid $28 each on filing cases and did not get the order. We sold them to Titzel and he charged the board of education $102.50 each for them.

"We are manufacturers' agents for many articles and quoted factory prices to the school board. Still we never got a direct order after we turned Rohn down on the $500. He told us we would not, and he apparently knew what he was talking about.

"When we would not pay Arnold a 10 per cent 'rakeoff' on all the business we received from the city he told us Rohm, the purchasing agent, was his brother-in-law and would not buy from us.

Shows Sales Slips.

Sales slips shown the grand jury indicated that pencil sharpeners offered the school board for $900 were purchased by Titzel at $1,080 for delivery to the board of education. Notebooks offered at $3 per hundred went to Titzel at $4.37. Clips offered the city at 40 cents were purchased by the corporation counsel, through Titzel, at 55 cents, plus Titzel's profit.

"I think the excess charges to the school board on materials on which we bid would be about $10,000," Pancoe said.

Rohm, whose bank balance in July, 1919, was $1,400 and rose to $13,000 in December of the same year, and who has since built a $30,000 home on a $6,000 lot, all of which is paid for, resigned as city purchasing agent in July, 1919, he told the grand jury yesterday.

Rohm Tries to Defend Lundin.

For several days the grand jury has been digging into all the insurance transactions and surety bonds of the school board which went to the O. W. Huncke company, in which Rohm and Fred Lundin were the controllers.

Rohm, the official O. K. man for Mayor Thompson and Gov. Small, and who is reputed to be Lundin's nephew, although he now denies it, on the witness stand sought to defend Lundin.

He said that in 1919, Lundin was given $6,000 as his share of the profits. Lundin asked how much of it was from school business and Huncke told him 10 per cent. Then, the witness

(Continued on page 2, column 3.)

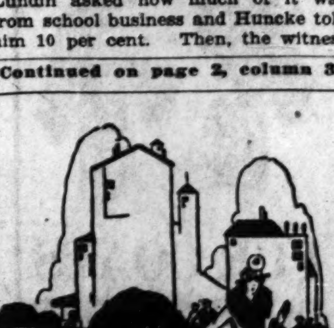

Managers of Apartment Hotels

have found in Tribune Want Ads a convenient and economical way of keeping their hostelries filled with desirable guests, because intelligent, affluent people read and use this medium.

Phone CENTRAL 0100
Ask for an Adtaker—

FIND ARSENIC, ARREST WIFE AND STEPSON

Police Probe Fates of Former Mates.

(Picture on back page)

The arrest last night of Mrs. Tilly Klimek and her 26 year old son, Joseph Mitkewicz, revealed a mysterious poison case. Joseph Klimek, the woman's husband, who is lying dangerously ill at the West Side hospital, is the victim. Chemical analysis of the contents of his stomach revealed a quantity of arsenic.

A bottle containing arsenic was found in the Klimek home, but the son said this had belonged to Miss Ida Enright, a trained nurse, who had boarded with the family a year ago.

The poison victim, according to information in the possession of the police, is at least the fourth husband of the woman, possibly her sixth, and circumstances surrounding his illness have caused the coroner's office to begin an investigation into the deaths of some of his predecessors.

Doctor's Suspicions Aroused.

The case was called to the attention of Coroner's Chemist Dr. William D. McNally two weeks ago by Dr. P. T. Burns, 1134 South Leavitt street, after he had been called into consultation by another physician. Convinced on a second visit that Klimek was slowly dying of poison, he ordered him removed to a hospital, where chemical analyses made by Dr. McNally showed unmistakable evidence of arsenic.

Klimek, according to Lt. William K. Malone of the West Chicago avenue station, who arrested Mrs. Klimek, married the woman a little more than a year ago and went to live with her and her son, Mitkewicz, at 1453 Tell place. Four months ago she took out two insurance policies on his life and shortly afterward he became ill. He had "shooting pains" in his arms and legs. His hands and feet became numb and gradually the lower portion of his body became paralyzed.

Symptoms of Arsenic.

These are the symptoms of arsenic poisoning, when slowly administered, according to physcians. During the course of his illness, two dogs, owned by the Klimeks became ill and died after eating scraps from the table.

The investigation of the coroner's office and the police reveal that Mrs. Klimek was first married to Joseph Mitkewicz and had three children, two of whom died. The third, Joseph Jr., now 26 years old, who is held in connection with the mystery. Neighbors told the police he is employed in an electrotyping plant. Arsenic, the police say, is used in large quantities in the electrotyping processes.

Married Several Times.

Joseph, the first husband, died about twenty years ago, and since then, it is said, the woman has been married a number of times, just how many being uncertain. Police find several years elapsed between the death of Joseph and the taking of the next husband, a man named Minke. They are so far unable to ascertain how he died.

Definite facts in Mrs. Klimek's matrimonial ventures date back about four years, however. At that time she obtained a marriage license to wed Frank Krupcek. No record that the license was ever used could be found, but she and Krupcek lived together for about a year.

Then She Weds Klimek.

Krupcek, the police state, died rather suddenly a little over a year and a half ago, and then, four months later the woman, under the name of Krupcek, was married to Klimek. They lived for a time at 813 North Marshfield avenue and then moved to the Tell place address, the son, Joseph, who has always lived with his mother, going with them.

Klimek never learned much of his wife's former husbands, his brother said, but he knew that she had been married several times. Four months ago she asked him if he was insured and learning that he carried $1000 policy in the Catholic Order of Foresters, instructed him to drop it and let her take out some insurance for him.

Instead of dropping the policy, Klimek turned it over to a son and then Mrs. Klimek took out two life insurance policies and an accident insurance policy on his life.

Warns Him Death Nears.

She told him afterward, it is said, that he wouldn't live long, and as he became ill and began losing the use of his limbs she kept impressing on him that he was not long for this earth.

According to the story told by Kli-

mek to Drs. McNally and Burns, she would always greet him with remarks to the effect that "you are pretty near dead now," "and didn't I tell you, you aren't going to live long?" He says he couldn't account for his illness, and it was at his request that his brother, John, who lives at 2245 Ward street, called in Dr. Burns.

Klimek showed every evidence of a slow poison, Dr. Burns told the police, but to make sure he visited the patient a second time and checked his diagnosis. Then he communicated with the other physician who had charge of the case, obtained from him a copy of every prescription that had been given the man. None of them contained poison.

Then he called in Dr. McNally and the analyses were made. Each, according to Dr. McNally, showed evidences of arsenic.

Klimek, according to physicians, has about an equal chance to live or die. In any event, they say, he probably will not die for several weeks.

AUTO, SPEEDING AFTER KILLING WOMAN, WRECKED

Speeding away after striking and killing Mrs. Mary Rose, colored, 23 years old, of 834 South Robey street, at North Western avenue and Thomas street at noon yesterday, an automobile containing four men smashed into another machine at North Western and Haddon avenues, and was brought to a stop when it crashed into a tree on North Oakley boulevard.

Anton Miehle, 30, of 6130 South Bishop, the driver, was injured and abandoned by his three friends. He was arrested.

An unidentified woman, about 50 years old, was fatally injured late last night when she was struck by an automobile at Fullerton and Kirkpatrick avenues. She died at St. Anne's hospital. Howard Osborne, 5201 Warner avenue, owner and driver of the car, was held by the police.

David Maturi, 533 West Chicago avenue, yesterday attempted to drive his auto through the La Salle street tunnel. He got part way through, but the car balked on the grade coming out. Street cars were held up in both directions for about half an hour while police, a street car, and the wrecking wagon extricated the flivver.

Two persons injured in previous accidents, died yesterday. John Price, 40 years old, 1723 North Halsted street, struck by an automobile Wednesday; and Paul Sklar, 7 years old, of 3511 5th avenue, struck by a truck.

ALIENISTS HOLD "POISON PEN" WRITER INSANE

Eugene Bryant, confessed "poison pen" writer, who is on trial for extortion by threat before Judge Marcus Kavanagh, acted his part yesterday as alienists for the defense testified to his insanity. He is charged with writing 200 letters, some obscene, some threatening, to Mrs. Alfred H. Shotwell of 223 East Delaware place.

Dr. William J. Hickson of the psychopathic laboratory testified that in his opinion Bryant is a victim of catatonic dementia praecox. He said lack of emotion is a manifestation of that form of insanity. During the cross-examination by Prosecutor Stewart, Bryant seemed the least interested person in the room.

Dr. William O. Krohn, also an expert on mental disease, testified that Bryant is insane, but said the disease is not far enough advanced to be definitely classified. He too laid stress on the absence of emotion. Bryant's aged father, William F. Bryant, county judge of Cedar county, Neb., told of his son's shyness as a boy. The state is expected to rebut the defense's insanity testimony with that of Dr. H. O. Singer, former state alienist, who holds that Bryant is sane.

JAILED FOR STEALING WIFE.

Charged with contributing to the delinquency of the 19 month old baby of Mrs. May Leon, wife of a Cleveland restaurant keeper, whom he brought to Chicago, James Albert, 22, of 1224 North La Salle street, yesterday was sentenced to one year in the House of Correction and fined $200.

PRINCETON GAME TICKETS $35 UP; STUDENTS SCALP

Rialto Brokers Put Blame on Varsity Men.

Tickets for the Chicago-Princeton football game were plentiful in Chicago yesterday but at prices which found few purchasers, despite the fact that the city was beginning to fill up with persons wearing the Orange and Black of Old Nassau.

The prices, ranging from $35 upward per ticket, were too high for the ticket speculator and as a result the federal officials and the university authorities who are coöperating in the war against scalpers were confronted with an unusual situation. Practically all of the tickets for sale were in the hands of college students.

Reports that there had been 200,000 applications for the 30,000 seats had sent the prices skyrocketing, and it was the student, with a couple of tickets and the prospects of a lean winter, who was trying to sell.

Rialto Brokers Off Them.

A half a dozen agencies on Randolph street were visited by a reporter in quest of tickets, but in each the answer was the same—"We are not handling them." Pressed for reasons the officials said that the prices were too high.

"If we paid $40 for a ticket we would have a fat chance peddling it at the price we would have to ask to make any profit," one agent said.

Federal officials, early acquainted with the unusual situation, immediately made plans to combat it. More than a dozen "John Doe" warrants were issued by United States commissionar Mason and deputy sheriffs and special agents were sent out to arrest any one attempting to sell tickets without complying with the law—that is stamping their name and the price on the back.

Few Arrests Made.

A few arrests were made, but it is expected that the biggest cleanup will be made on the university campus just before the game.

The brokers say that the students can't possibly get rid of their tickets at the prices asked and that just before the game there will be a big drop. While the rooters are planning to take advantage of this, the federal officials are not overlooking it, and many of the persons with orange and black or maroon colors in the crowds will be special agents.

Agents and university authorities were also busy trying to run down a rumor that 500 tickets had been stolen from the mails. At the university it was said that the theft, if there was one, didn't occur in the university offices, while postoffice inspectors found nothing to substantiate the rumor.

SEVEN INMATES OF JACKSONVILLE ASYLUM ESCAPE

Jacksonville, Ill., Oct. 26.—Seven inmates of Jacksonville state hospital for the insane made their escape from one of the wards in the main building about 8:30 o'clock tonight. Officials refused to give out any information, but it is said that the men escaped by sawing window bars.

Police were notified and asked to help apprehend the men, but were given no description of them. At a late hour tonight none of them had been apprehended.

PLUCKING THE TAXPAYER

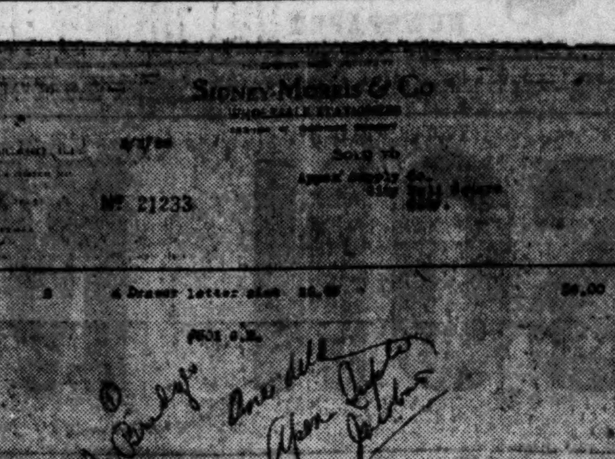
SIDNEY-MORRIS & CO
WHOLESALE STATIONERS
Nº 21233
Sold to Apex Supply Co.
2 4 Drawer letter size 28.00 56.00

When Sidney-Morris & Co., stationers, refused to pay graft on orders for city and school board supplies the Apex Supply company got the business, buying the supplies from Sidney-Morris & Co. and then reselling to the city and school officials at excessive prices. The Apex company was operated by Walter Titzel, a nephew of E. S. Davis, indicted school board trustee. Titzel testified Davis was financially interested in the concern. The picture is a facsimile of a bill of sale to the Apex company of two filing cases at $28 each. These were sold to the school board by the Apex for $102.50 each, according to testimony before the grand jury.

BARE NEW GRAFT PLOT IN INQUIRY ON SCHOOL BOARD

10 Per Cent Rakeoff on Supplies Demanded.

(Continued from first page.)

said, Lundin gave back $3,000, saying he wanted no money obtained from a political office.

"Did it occur to either you or Lundin that he might have given it back to the taxpayers?" Special Prosecutor I. T. Greenacre asked him.

"No, it did not," Rohm replied.

Deputies Renew Lundin Search.

New subpœnas were issued yesterday for Lundin and deputies were sent to his home at Antioch to serve him. He is wanted not only to testify regarding the insurance end of the school matter but as to his connection with a door company that enjoyed the favor of Trustees Davis, Severinghaus, and others able to throw business their way at their own prices.

Newmark Again Leaves Town.

Ben Newmark has again "left town," deputy sheriffs were informed when they sought to recall him as a witness.

Horace M. Sharpe, 39 South La Salle street, reported to be a partner of Gotthard Dahlberg, speaker in the house of representatives, was subpoenaed and directed to bring in the records of the detective agency. Mr. Greenacre has been informed that he is connected with the agency.

Hart Hanson, school trustee, was released from the county jail in the afternoon, after his three days' incarceration.

URGE LAW TO HALT GRAFT

Legislation which will make it impossible for the Chicago board of education to misuse money contributed for the schools by the state will be asked of the next general assembly by the state educational commission, it became known yesterday.

The state is paying at present $4,000,000 a year into the Chicago public school treasury, the money being disposed of by the Thompson-Lundin trustees as they see fit.

While the grand jury has been investigating recent expenditures by the board for boilers, printing, real estate, the educational commission, appointed two years ago, has been making its inquiry. The bill is aimed to obviate further graft, such as is charged in indictments against the Chicago trustees.

A. M. Shelton, chairman, yesterday made public the committee's report at a joint meeting of the State School Board association and the City Superintendents' association, held at the Congress hotel.

The legislation recommended will be a bill requiring that all state funds be paid direct in salaries to elementary school teachers.

GARBAGE PLANT LOSES INSTEAD OF SAVING FOR CITY

Instead of making money, as its advocates predicted it would, the municipal garbage reduction plant will cost the city treasury about $500,000 this year under Lundin-Thompson municipal control, the city waste commission was informed yesterday. The commission approved the expenditure of $85,000 to keep the plant running until the end of the year.

Commissioner of Public Works Francis came in for criticism during the session for his failure to put trucks and trailers into operation in the waste disposal service, as directed by the finance committee, which appropriated $500,000 for their purchase. About $120,000 has been spent for trailers but none of them is in service.

The commission recommended that the city erect a rubbish incinerator on "Goose island" with a capacity sufficient to take care of the rubbish of twenty-five square miles on the northwest side of the city.

BUENA RESIDENTS WILL ASK MAYOR TO OUST FAHERTY

Oppose New Sewer as a Waste of Money.

A committee of twenty from the Buena Park Property Owners' association will call upon Mayor Thompson with the demand that he oust from office Michael J. Faherty, president of the board of local improvements.

The cause of the wrath is Mr. Faherty's insistence upon installing a new sewer south from Lawrence and Wilton avenues to Arlington place in defiance of vigorous protests of the property owners.

In voting the action by an overwhelming majority at a stormy meeting at the Le Moyne school, Addison avenue and Rokeby street, last night, the association members indicated they were but taking up a "dare" offered them by Mr. Faherty at an equally stormy session in that official's office Oct. 13.

Treatens to Call Police.

"Mr. Faherty told us flat that the only way we could win was to get the mayor to put him out," J. E. Scully, 647 Junior terrace, retired engineer, and a former alderman, explained. "He then said if we didn't leave he'd call a policeman. He told one woman committee member that she had come to his office merely to talk politics."

Jacob Lauth, 3616 Pine Grove avenue, proposed the committee action. One man at once sprang to his feet to counsel "moderation and tactfulness." But the crowd was not in temper to listen.

Mr. Scully referred to the proposed sewer construction as "unnecessary" and a "swindle of the people's money." He said the 12-foot Fullerton avenue sewer, with its pumping station at the river, should be utilized to drain the district instead of "pumping sewage up hill and spending a lot of money for a station at Lawrence avenue and Broadway."

Calls Plan Impracticable.

"Faherty told us first that every cent over $2,000,000 this sewer would cost he would pay out of his own pocket," he said. "The estimate has jumped to $2,700,000, but he hasn't said a word. I'm an engineer and know it's a most impracticable project. The specification allows $6 per cubic foot for crushed limestone, but the price should be around $1.60, and $12 for concrete, when about $8 is proper."

Attorney Morton D. Culver advised a keen watch be kept for actual beginning of work so that an injunction could be asked.

OCEAN STEAMSHIP MOVEMENTS.

Arrived.	Port.
RELIANCE	New York
ESSEQUIBO	New Iork
ARABIC	St. Michaels
PRESIDENT JEFFERSON	Manilla
FINLAND	Antwerp
BRITANNIA	Lisbon
Sailed.	**Port.**
MANCHURIA	Hamburg
SYTHIA	Liverpool
TUSCANIA	Vigo
PITTSBURGH	Queenstown
AMERICA	Southampton

SIMS DISPUTES DANIELS' CLAIM ABOUT CONVOYS

Says Records Show Tardy Support.

Newport, R. I., Oct. 26.—Sharp issue with a statement made last night by Josephus Daniels, former secretary of the navy, regarding the adoption of the convoy system during the war, was taken by Rear Admiral William S. Sims, retired, in a note given to the Associated Press here tonight. After asserting that the Daniels statement, as it affected the adoption of the convoy system, was "false in all essential respects," the rear admiral continued:

"He stated that the British admiralty was opposed to the convoy system until some time after we entered the war; that President Wilson and he were at all times in favor of it; that he informed me of this when he gave me my instructions; that I presented these views to Admiral Jellicoe, and that shortly thereafter the convoy system was put in operation.

Quotes Official Records.

"The official documents presented before the committee of the senate that investigated the department's conduct of the war show that throughout the first three months of the war the navy department resisted the adoption of the convoy.

"As late as June 18, 1917, the navy department announced in a cablegram to me: 'Regarding convoys, I consider that American vessels with armed guards on board are safer when sailing independently,' and in a cable of July 9, 1917: 'About 4,000 troops will be dispatched in each ship. Do you think they should sail in company or singly?'

"As I have stated in my testimony before the senate committee, Mr. Daniels gave me no instructions whatever before I left for England, except to report the situation with reference to coöperation in case we should declare war."

"Unfair to Publish Letters."

New York, Oct. 26.—William C. Redfield, former secretary of commerce, today expressed the opinion that the letters of the late Franklin K. Lane, secretary of the interior in President Wilson's cabinet, which have just been published in book form, contain instances of half truths which Mr. Lane himself would never have permitted to become public had he himself had the opportunity of editing them.

Mr. Redfield said the Lane letters throw an incorrect light on President Wilson and do not represent the mature judgment of Mr. Lane.

Big Income Tax Frauds Are Believed Found

Washington, D. C., Oct. 26.—Preliminary investigations conducted by internal revenue bureau officials have led them to the belief that a number of business men over the country have undertaken to defraud the government of taxes by crediting to themselves in their income returns fictitious or unjustifiable losses, running in some cases to huge amounts. Machinery to uncover such instances has been set in motion, it was said today.

PRAISING SMALL, GUESS WHAT HE SAYS OF TRIBUNE

Memphis, Tenn., Oct. 26.—[Special.]—Politics occupied some of the time of the convention of compulsory education officials this morning. The Chicago Tribune was denounced as the "octopus of the associated press" for its alleged attack on Gov. Len Small of Illinois.

The Illinois governor was held up as a paragon of virtue by Richard Dye, Illinois state factory inspector, and the enemies of Small were denounced as villains and conspirators. Dye called The Tribune a "yellow sheet, full of lies."

According to Dye, the rigid enforcement of the compulsory education law during the Small regime and the punishment of employers who violate the law regulating child labor have reduced child exploitation to a minimum in Illinois.

Tuxedos

Our recent importations of fine English unfinished worsteds for Formal Clothes embrace a striking display of the latest patterns showing the New Diamond and Birdseye Weaves, Invisible Herringbone and Shadow Stripes.

Tuxedo Coat and Trousers $80 and up

Evening Clothes tailored the Jerrems way have a quiet refinement—an air of distinction that appeals to the most critical.

Jerrems

Three Stores
7 North La Salle St.
71 East Monroe St.
and our new store
157 N. Michigan Av., at Randolph

Quality

WHY not wear good clothes?

It costs no more in the end

—and is a lot more satisfactory in the meantime.

So many men and young men have come to that conclusion after buying Foreman's clothes that this store now sells more clothes than any other store of its size anywhere.

Quality of fabrics, tailoring and style make our new Fall and Winter Suits and Overcoats exceptional values at

$30 to $50

Just look if you wish.

No charge for alterations.

Foreman's Quality Clothes
63 West Washington
Between Dearborn and Clark

Warming up for tomorrow's game!

Warmer underwear.
Warmest ulsters.
Wool socks.
Spats.
Brogues.
Sweaters.
Wool vests.
Mufflers.*
*Scotch Mists.
Wool lined gloves.
Silk lined gloves.

You'll see a lot of Norfolks with knickers. Smart! Comfortable!

Braw homespuns, tweeds, cheviots, *Scotch Mists.

The best of everything men wear.

*Registered Trademark.

ANDERSON & BROTHERS
Michigan Boulevard
(at Washington Street)
Rogers Peet Clothes

426 South Michigan Boulevard — AUDITORIUM APPAREL SHOP — Auditorium Hotel—Near Congress St.

Exquisitely Fur Trimmed

Winter Coats

in an Astounding SALE

Every garment fashioned in that deft manner that typifies Coats, Wraps, and Capes of the Better Sort. They are all copies of famous models and are rare values at—

$77-$97

There's a gratifying array of the finer materials as well as a complete assortment of the expensive fur trimmings.

FUR COATS UNDERPRICED

Genuine Hudson Seal Coat—exquisitely fashioned with shawl collar and large cuffs of Genuine Mink. 45 inches long... $425

Black Caracul Coat—graceful Mandarin sleeves and comfy Chin-Chin collar. 45 inches long... $300

Dark Siberian Squirrel Coat—an exclusive copy—carefully selected skins. 45 inches long... $565

AS

The Rug Store

offers exceptional values

in good quality Domestic and Oriental Rugs. Our forty-seven years' experience as a Rug Store assures you floor coverings made by the most reliable manufacturers. Our low retail prices reflect the purchasing power of our wholesale business.

Axminster Rugs

The deep, thick nap is woven in attractive Persian and Chinese designs of blue, taupe and rose colorings. Exceptionally low for this selling. 9x12 ft., $39.50

27x54 in......$5.00 36x72 in......$8.75

Royal Wilton Rugs

The handsome Persian and Chinese patterns of these best quality Royal Wiltons in blue, rose and taupe colorings will enrich the decorative effect of any home. Specially priced, 9x12 ft., $73.50

27x54 in....	$8.25 to $10.75	8¼x10½ ft.	$69.50 to $87.50
36x63 in....	13.75 to 17.50	9x15 ft....	125.00 to 145.00
4½x7½ ft...	30.00 to 31.50	11¼x12 ft..	125.00 to 145.00
6x9 ft......	47.50 to 63.50	11¼x15 ft..	156.50 to 178.00

Bergami Oriental Rugs

Deep pile and soft colorings

These Rugs were imported from Asia Minor just before the recent uprising and are among the last which will reach this country for many months. If you have been looking for an odd size Rug you will find it among this lot. The prices are exceptionally low. A large group is here for your selection, of which the following are representative:

3.1x3.3 ft....	$26.50	3.3x3.11 ft....	$34.50
3.0x3.3 ft....	27.50	3.1x4.4' ft....	36.50
3.2x3.4 ft....	28.75	3.0x4.7 ft....	37.00
3.1x3.11 ft...	33.00	3.2x4.6 ft....	42.50

Furniture When you purchase your floor coverings, it would be worth your while to investigate the many good values offered in our Furniture Dept. Our stocks of fine Furniture are comprised of the latest period styles, and each piece is constructed to a standard that assures long, dependable and satisfactory service.

O. W. Richardson & Co.
Furniture, Rugs, Carpets, Linoleums, Phonographs
125 So. Wabash Ave. Just North of Adams

Always sold from Dainty Ribboned Baskets

Fannie May
Home made Candies

FANNIE MAY'S are truly home-made Candies. Deliciously rich and so fresh they're often actually warm when you buy them!

A box of Fannie May's today will be unusually welcome at home tonight!

My new telephone number—for all loop shops—is Main 5128.

They're fresh today—and every day

Seventy cents a pound

ought to be $1.50

There's a Fannie May Candy Shop near you!

414 S. Wabash Ave. Opp. Auditorium Bldg.	30 W. Randolph St. Bet. State and Dearborn
71 East Adams Street Near Michigan Blvd.	29 E. Jackson Blvd. Bet. State and Wabash
32 W. Monroe Street Bet. State and Dearborn	1010 Wilson Avenue Just West of Sheridan
11 N. La Salle Street Opp. Hotel La Salle	115 W. Jackson Blvd. Western Union Bldg.

433 Main Street, Peoria, Ill.

Open evenings till 11 p. m. Sundays, 1 to 9 p. m.

CHICAGO 1902 NEW YORK

FURS

We Are Manufacturers and Sell Direct

Our Styles Are Better! Our Pelts Are Better! Our Values Are Better!

Friday and Saturday

Values $175 to $200 Mfr's Special, $129

Handsome Coat, as illustrated, with genuine Mink collar and cuffs, $245 value. Mfr's spcl., $189

Our pelts are strong, supple and tough—nearest to U. S. Govt. Alaska Seal.

3 Year Manufacturer's Guarantee Bond

WITH EVERY COAT FREE STORAGE YOU HAVEN'T A $ EXPENSE

Louis Klaff Co.
Manufacturing Furriers
4th Fl 36 S. STATE ST.
No. American Bldg.

Fish Chowder

Its popularity has spread over the whole country from New England. Surprise your family tomorrow. Get out your cook book and give your chowder that finishing touch which means so much

LEA & PERRINS' SAUCE
THE ORIGINAL WORCESTERSHIRE
Send postal for our own recipe
243 West St., New York

The Tribune has the largest morning daily circulation in America.

Quality

WHY not wear good clothes?

It costs no more in the end

and is a lot more satisfactory in the meantime.

many men and young men have come to that conclusion after buying Foreman's clothes ... at this store now ... more clothes than any other store ... its size anywhere.

Quality of fabrics, tailoring and style make our new Fall and Winter Suits and Overcoats exceptional values at

$30 to $50

Just look if you wish.

No charge for alterations.

Foreman's
Quality Clothes
West Washington
Between Dearborn and Clark

BANKERS EXPLAIN WHY GERMANY'S MARKS NEAR ZERO

Inflated Currency to Balk Huge War Payment.

New York, Oct. 26.—(Special.)—Mr. and Mrs. Henry Bulwinkel, who paid 2,100,000 marks ($583.33) for round trip tickets from Hamburg, started homeward today by the American liner Manchuria with the distinction of being the first voyagers to travel on such tickets from Germany for three years. They bought the tickets when the mark was selling 3,600 to the dollar.

BY O. A. MATHER.

What has caused the economic collapse of Germany? Can Germany rehabilitate its finances or will it become bankrupt? What would be the effect of a bankrupt Germany on other nations?

In analyzing Germany's financial situation a few comparisons are helpful. Assuming that gold is the international monetary standard and the basis of all currencies, what is Germany's situation? In June, 1914, just before the war, Germany had about 1,850,000,000 marks in paper currency backed by about 1,375,000,000 gold marks. The mark then was worth nearly 24 cents in American money. In June, 1919, a few months after the war ended, there were 28,500,000,000 paper marks backed by 1,050,000,000 gold marks.

Gold Reserve Low.

Then came the vast inflation in currency. Two weeks ago Germany had 275,000,000,000 paper marks backed by only 1,051,000,000 marks in gold and bullion. The total paper currency at present is probably well above 400,000,000,000 marks. It is this fantastic inflation that has caused the German mark to fall from a value of 24 cents to about 2½ one-hundredths of a cent in terms of American money.

Why has Germany chosen to debauch its currency and what will be the result? These questions drew interesting responses from several Chicago financiers yesterday.

Views of G. M. Reynolds.

"It appears to be too late to avert the financial collapse in Germany or to stabilize the present currency," George M. Reynolds, chairman of the Continental and Commercial banks, said. "The German people has lost all confidence in the mark and are trading their marks for whatever tangible commodities they can get, knowing their money will be worth even less in the future than it is today. They figure on the utter collapse of the mark, so they are seeking something tangible.

"Farmers are buying machinery not needed at present. The government is making physical improvements and printing marks to pay for them. Banks are erecting new buildings and additions. All is feverish activity in attempting to get something tangible, something that will be of value under a new monetary and economic system when the present system collapses.

Marks and More Marks.

"The attitude of the German government and even financiers seems to be: 'Why shouldn't Germany print marks as long as the rest of the world is willing to give anything of value for them? The mark eventually may become worthless, but some one else will be the loser then.'

"Germany can go bankrupt. That will be when Germans themselves refuse to exchange tangible commodities for marks and when the rest of the world refuses to give good money or goods for marks. Then the mark will be worthless. German financiers have absolutely no hope of rehabilitating the present currency. To reëstablish the mark to the old parity would require nearly $50,000,000,000 in gold, and there is less than $10,000,000,000 of monetary gold in the world.

Compared with United States.

"Germany with 65,000,000 people has the equivalent of $50,000,000,000 of currency with practically no gold backing. This country of 110,000,000 people has $4,000,000,000 in currency backed practically dollar for dolar in gold. That's the story of Germany's vast inflation and collapse.

"Germany can go bankrupt and refuse to pay its debts. Then it will be up to the creditors, the allied nations, either to grant an extension in the hope of finally getting something or to foreclose. Foreclosure means seizure of German land and property by force of arms. But it is doubtful if the allies could get payment even this way unless they drove the Germans off and sold the property to their nationals. If they tried to levy heavy taxes the Germans simply would refuse to work and produce anything."

Won't Pay, Deans Says.

"Germany can't and won't pay the war debt placed on her by the treaty of Versailles," H. G. P. Deans, vice president of the Merchants' Loan and Trust company, said. "There is no disposition in Germany to attempt to stabilize the situation until the reparations are scaled down. The German attitude has been that they were saddled with an impossible payment. Germany is and has been desperate. She has to have raw materials and is willing to issue marks as long as she can get anything for them.

"England and Italy have realized that the reparations must be scaled down to what Germany can pay—perhaps $10,000,000,000, if given time enough. France has been the stumbling block. The French claim to have spent 80,000,000,000 francs on their devastated regions and want it back from Germany. If they can't get it France faces a disastrous deficit. But a large part of the French expenditure was wasted in graft, the French salving their conscience by thinking they would make Germany pay for it.

Can't Take Lands.

"Germany can't and won't pay what France asks, and no power can compel her to do so. Germany has factories and lands, but these won't pay debts in another country.

"The only chance Germany had to recover from the war was to produce goods cheaply and sell to the world. She couldn't do this if real wages were paid to her workmen. So she was willing to create 'stage money' as long as the workmen would take it and as long as they could buy enough with it to keep alive—also as long as anyone else in the world was willing to give anything of vaue for printing press currency.

"The international financial doctors now are rushing to Germany to see what can be done. As most of Europe is virtually bankrupt, the next step probably will be a general scaling down of inflated European currencies."

Chose Ruin, Forgan Says.

"I believe Germany has deliberately chosen the path that leads to financial ruin as a means of evading payments of an impossible sum in reparations," David R. Forgan, president of the National City bank, said. "She has increased the number of paper marks in circulation over 10,000 per cent since the beginning of the war—and she is not being run by fools, either."

"The failure of great nations to make a definite adjustment of reparations is strangling the world's trade," Congressman Carroll L. Beedy of Maine warned the Chicago Association of Credit Men last night. He urged cancellation of war debts, asserting the collapse of German finances will continue to work great injury to the credit of all European nations.

INSPECTING CHICAGO'S LAW AND ORDER ARMY

More than 500 recruits to the police department were sworn in yesterday. After taking the oath the new police were given their stars and clubs and reviewed. Inspection was also held for other members of the force. The photo shows Deputy Superintendent of Police Alcock with Capt. J. B. Enright inspecting the new and old members of the Cottage Grove avenue station. Capt. Enright is on the left.

[TRIBUNE Photo.]

FRANCS TOUCH 15 FOR A DOLLAR; TOURISTS GLAD

French Blame Big Business.

BY HENRY WALES.

[Chicago Tribune Foreign News Service.]
[Copyright: 1922: By The Chicago Tribune.]

PARIS, Oct. 26.—There is a semipanic in financial circles today as the franc continues to dive like a submarine. At the official closing the bourse quoted 14 francs 65 centimes to the dollar. The franc continues to fall, and in later transactions was quoted at 15 francs, 10 centimes, to the dollar.

Pounds depreciated to 64 francs, 94 centimes at the closing, after touching 66 francs on money transfers.

Demand for Dollars.

The cases of demand for both sterling pounds and dollars far exceed the supply, making would-be purchasers offer more and more francs. American and English tourists are delighted at the sudden increase in the value of their moneys. Banks are besieged by people for money changing.

Exchange quotations are the sole subject of conversation everywhere, and tourists proceeding to Germany are delighted at getting 350 marks for every franc and 4,500 marks per dollar.

The falling of the mark is undoubtedly the principal factor in the weakening of the franc. It is believed here that big business interests are deliberately wrecking the fiscal system and driving down the currency to worthlessness like that of Austria, hoping the allies will be forced to grant an international loan like that to the Vienna government.

Must Buy Wheat.

The French must buy 1,000,000,000 francs' (about $150,000,000) worth of wheat, chiefly from the United States, as well as huge amounts of cotton textiles. Every year since the armistice the franc has weakened sharply toward the end of the year. It still has a long way to go to touch the 17 francs 65 centimes to the dollar which was recorded in 1920.

Big hotels, restaurants, and dressmakers and others whose principal clientele is Americans and English, already are threatening to increase their prices owing to the weakening of the franc.

Inventor of Budweiser Beer, 81, Dies in St. Louis

St. Louis, Mo., Oct. 26.—Cal W. Conrad, originator of "Budweiser" beer, died at his home here today. He was 81 years old and was born in Baden, Germany.

Business, Not Politics, Cure for Europe, Bedford Asserts

New York, Oct. 26.—Application of sound economic and business principles to the immediate settlement of the German reparations problems is the only hope for adjustment of the European chaos, A. C. Bedford, chairman of the Standard Oil Company of New Jersey, said tonight in an address before the convention of the American Manufacturers association.

Mr. Bedford declared that resumption of American foreign trade depended upon the immediate solution of the European economic problem, which, he said, had been left too long in the hands of incompetent politicians.

"Is it not time," he asked, "to abandon our efforts to decide this difficulty and complex question merely on the basis of what we believe will be popular, and make up our minds to study these problems in the light of economic facts and sound business principles?

Would Promote Mankind.

"Hasn't the time arrived when the business men of the world should assert the right, based upon their knowledge and experience and their interest, to come forward and state that the vital problems now so seriously disturbing the peace and prosperity of the world shall now be settled upon sound economic principles, principles which will promote the peace and welfare of mankind rather than primarily the popularity of individuals of political parties?"

Europe's difficulties, arising from the war, were further complicated by the treaty of Versailles, Mr. Bedford asserted. Incalculable suffering, he said, resulted from the settlements, notably the settlement of German reparations.

Discussing American foreign trade, Mr. Bedford stressed the importance of manufactured articles in this trade. He said that there was a good market for such exports in non-European countries and that this market constituted an avenue to prosperity which could not be ignored by American business men.

"And I venture to observe," he declared, "that in spite of the great amount of discussion concerning the world's need of raw materials and foods, the basic fact on which the United States must look for the establishment of a permanent export trade is the resumption of the pre-war tendency towards increasing exports of manufactured products."

Boosts Ship Subsidy.

Winthrop L. Marvin, vice president of the American Steamship Owners' association, speaking on the ship subsidy bill, said that it "aims to give the United States a large, completely balanced merchant tonnage in the overseas trade, of all kinds of essential ships."

"A nation like the United States," he said, "needs or will soon need the greatest merchant marine in the world. The pending shipping bill proposes a measure of national aid that will give the United States a merchant fleet of 7,500,000 tons gross register, capable of carrying about 60 per cent of American imports and exports. Great Britain possesses a merchant fleet of 21,000,000 tons, nearly all engaged in foreign trade. We are aiming to convey the bulk of our own commerce, but are not striving to monopolize the carrying trade of the other nations of the world."

CRIPPLED BOY, 14, EXPELLED FROM SCHOOL, MISSING

Seach was begun last night for Spencer Gibbs Jr., 14 years old, who disappeared from his home at 402 West 61st street, after Robert Shaw, with whom the boy boarded, had received a letter stating he had been expelled from school. Spencer, whose legs had been paralyzed since he was a baby, was unusually sensitive to criticism. Mr. Shaw said the boy seemed deeply hurt by his expulsion and expressed the fear he might have ended his life.

HARDING CLAMPS FOOT ON FURTHER SLICING OF ARMY

Takes Stand in Advance of New Congress.

BY GRAFTON WILCOX.

Washington, D. C., Oct. 26.—[Special.]—President Harding took a stand today against any further reduction in the size of the army in the preparation of the military budget for consideration of congress at the approaching session.

Anticipating another drive in congress to cut its strength to 100,000 men or even less, the President today wrote Secretary Weeks that "the army is now as small as should be contemplated, unless there should be a decided change in military conditions throughout the world."

Heads Off "Little Army" Men.

Last year the administration was a little tardy in bringing its influence to bear on the size of the military establishment. The "little army" men got the jump on the situation and in spite of bitter protests later from administration leaders, succeeded in forcing a cut to the present strength of 125,000 enlisted men and officers. The President's letter today is expected to strengthen those who would resist the demands for still further reductions.

"I have had under advisement your letter of Sept. 21," the President wrote, "wherein you point out that budget requirements of the next fiscal year have occasioned the formulation of the war department estimate on a basis which cannot be justified except by the absolute necessity for economy.

Course Is Disappointing.

"Although there has been some increase in the limiting sum since the date of your letter, I understand that there still must be a very appreciable curtailment in the military program for next year. Disappointing as such a course must be, I do not believe that we are justified in exceeding the governmental resources for the coming year.

"Nevertheless there are limits in reduction beyond which we cannot go, even in the praiseworthy cause of economy, without destroying the excellent foundation now laid for our national defense and forfeiting the accrued benefits of world war experience."

Mr. Harding's letter was in response to one from Secretary Weeks, in which Mr. Weeks deplored the inability of the war department to maintain the military policy laid down by congress in the national defense act of 1920, under the figures allowed by the budget bureau.

2 NAVY AIRMEN MEET DEATH IN 800 FOOT FALL

Norfolk, Va., Oct. 26.—Lieut. E. L. Ericcson and Lieut. R. F. Armstrong were instantly killed this afternoon when a JN-4 training plane fell 800 feet at the Hampton Roads naval air station.

The two naval officers had gone up for a test flight. Suddenly their plane dropped almost vertically from a height of 800 feet. The first persons to reach the scene of the accident found both officers dead.

Indiana Man Killed.

Okeechobee, Fla., Oct. 26.—Wilford A. Rettig was killed and Charles Douglas was seriously injured when an airplane in which they were flying fell in the streets of this town this afternoon. Rettig is said to have been a former army aviator. Douglas lives in Garrett, Ind.

BLUENOSE WINS; IS CHALLENGED BY MAYFLOWER

Henry Ford Defeated After Accident.

BULLETIN.

Gloucester, Mass., Oct. 26.—A special race between the Canadian schooner Bluenose, winner of the international fishermen's series, and the Boston schooner Mayflower, twice debarred as a contender for international honors, was arranged late tonight. The date of the race was tentatively set as Monday next.

Gloucester, Mass., Oct. 26.—[By the Associated Press.]—The schooner Bluenose of Canada is again champion of the international fishing fleets. Capt. Angus Walters and his fellow Lunenburgers today scored a second success against the Henry Ford, American challenger, and Capt. Clayton Morrissey and his crew of Gloucestermen. The margin was one of 7:51, about the same as the Bluenose lead of yesterday. While the Gloucester boat, in fact, won two races, the first was declared unofficial.

Protests Are Filed.

During the afternoon the international sailing committee received from Chairman William McInnes of the American race committee the following radiogram: "I appeal to you for a square deal for the Henry Ford, twice a winner and today a crippled vessel. Quick answer."

Late tonight Mr. MacInish filed a formal protest against the Bluenose on the ground that she carried no official observer and that she used a larger stay sail than that carried in previous races.

Capt. Walters said that no observer was aboard because none reported to him, and that the stay sail was necessary to replace one that was damaged and was in fact smaller than that which it replaced.

Will Consider Objections.

The international sailing committee will meet tomorrow to consider the protests lodged by the American race committee.

The official times for the race were:
Bluenose—11:01:06; 11:26:14; 12:27:53; 1:21;31; 3:25:14; 3:48:38.
Henry Ford — 11:01:21; 11:27:19; 12:28:20; 1:22:29; 3:32:30; 3:56:29.

STILLMAN WANTS TO REOPEN CASE WHICH WIFE WON

New York, Oct. 26.—[Special.]—A third Supreme court justice was appealed to today by lawyers for James A. Stillman to set aside the referee's report which exonerates Mrs. Anne Urquhart Stillman; upholds the legitimacy of Guy Stillman, and finds the banker guilty of misconduct.

The third effort to get one Supreme court justice to rule against another was made in a motion to Justice Seeger.. At the request of counsel for Stillman, their motion to set aside the referee's report was placed on the calendar for hearing before Justice Seeger at Poughkeepsie on Oct. 28.

The motive of the Stillman counsel in this new piece of strategy could not be ascertained.

Today and Tomorrow Only

188

Sample Window Model

Suits O'coats

Ready to Wear

TODAY AND TOMORROW

$24, $29, $36 $42 values

$15

We are not looking for even a $2 profit today and tomorrow—what we need is room, and these prices will do the trick. Only 188 garments—the accumulation of 6 months. Out they must go now! Snappy new styles made up in this season's newest and latest patterns. Nearly all sizes; and no alteration charges. Call now for best choice. Buy a Suit and O'Coat NOW at these low prices. Bargain subway.

2 DAYS ONLY

Open tonight until 8. Tomorrow night until 9. Walk 20 steps down and save $20. Remember, today and tomorrow only.

SELL BROS
31-39 W. Jackson
Bargain Subway

Chicago Daily Tribune.
THE WORLD'S GREATEST NEWSPAPER.

Vol. LXXXI. Friday, Oct. 27. No. 257.

Published daily at No. 7 South Dearborn street, Chicago, Illinois.
Mail subscriptions — Price, except Postal zones 5, 6, 7 and 8—Daily with Sunday, one year, $15.00.
MAIL SUBSCRIPTION PRICE.
Zones 1 to 4 inclusive—Daily—$7.50 per year.
Zones 5 to 8 inclusive—Daily $12.00 per year.
Entered as second class matter, June 8, 1908, at the postoffice at Chicago, Illinois, under act of March 3, 1879.

CHICAGO 1902 NEW YORK
FURS
Are Manufacturers and Sell Direct
Styles Are Better!
Our Pelts Are Better!
Our Values Are Better!
Friday and Saturday

Values $175 to $200
Mfr's Special,
$129

Coat, as illustrated, with genuine collar and cuffs, Mfr's spcl.
$189
pelts are strong, supple and ... nearest to U. S. Govt. Seal.
Year Manufacturer's Guarantee Bond
WITH EVERY COAT
FREE STORAGE
HAVEN'T A $ EXPENSE
Louis Klaff Co.
Manufacturing Furriers
36 S. STATE ST.
No. American Bldg.

Fish Chowder
popularity has spread over the whole country from New England. Surprise your family tomorrow. Get out your cook book and give your chowder that finishing touch which means so much
LEA & PERRINS' SAUCE
THE ORIGINAL WORCESTERSHIRE
Send postal for our own recipe book
243 West St., New York

The Tribune has the largest morning daily circulation in America.

Nettletons are "Shoes of Worth"

You don't choose a suit or hat in a hurry—let us properly fit you with a pair of NETTLETON shoes and you'll always be satisfied.

The Nettleton Shop
26 North Clark Street
Conway Building
222 So. Michigan Blv'd
Railway Exchange Building

Johnston & Murphy oxfords

THERE'S a lot of satisfaction in knowing you've got the best that money can buy — that's why so many like to wear Johnston & Murphy's—for the quality you get the price is extremely low.

$12.50
Scotch grain or calfskins

Maurice L Rothschild
Money cheerfully refunded
Southwest corner Jackson and State
Chicago Minneapolis St. Paul

HEY THERE SKINNAY!
Don't Bust That Glass!

Wouldn't you like to crawl in there and Eat and Eat and EAT! Golly! how good De Met's candies look.....!

And they taste even better than they look. The youngsters think they're mighty good . . . . and they're mighty good for youngsters . . . . they're so pure and wholesome. Make the kiddies happy tonight . . . . take home a box! Two varieties . . . . one at 60c the pound . . . . or the DeLuxe at 80c. Either means 100% contentment.

De Met's
CANDIES
5 West Randolph Street

CHICAGO'S MOST EXPERT FLORAL DECORATORS

A WEDDING MESSAGE

YEARS of experience in fashioning flowers into distinctive designs, an intense desire to please, and an unshakable belief in quality are reasons why we should be entrusted with the furnishing of your wedding flowers.

Your request for suggestions as to decorating should reach us early enough to allow us sufficient time for satisfactory service.

Wedding Flowers shipped anywhere in Illinois, Indiana, Wisconsin or Michigan.

GEORGE WITTBOLD
Manager

HENRY Wittbold and Son
LOOP FLOWER SHOP
75 East Adams Street
Near Michigan—Phone Wabash 3500
Flowers telegraphed to all parts of the world.

$7.75

Here's the New
Jersey Dress
So Reasonably Priced
Sizes 6 to 10
$7.75

Made of all-wool Jersey Cloth. In colors Copen and Henna. Neatly trimmed with silk ribbon.

A. Starr Best
Randolph and Wabash
Chicago

'HOOT, MON!' CRY FOR BONAR LAW; "'RAY FOR DAVEY!'"

English Political Giants in Separate Ends of Isles.

BY JOHN STEELE.
[Chicago Tribune Foreign News Service.]
[Copyright: 1922: By The Chicago Tribune.]

LONDON, Oct. 26.—In his speech in Glasgow tonight to an enthusiastic but starched meeting of his own constituents, Andrew Bonar Law developed the statement of policy which was contained in a manifesto published earlier in the day.

Mr. Bonar Law began by explaining his desertion of Mr. Lloyd George and Austen Chamberlain, saying that he had been assured by the most moderate men of the party that unless he took the course he did the Conservative party would be destroyed. The most pressing thing in the foreign policy was the near east, but he believed it possible for Great Britain, France, and Italy to come to an agreement and there would be no danger of the Greeks or Turks refusing to acept the decision.

No Gibraltar at Chanak.

The prime minister said he did not want to make Chanak a second Gibraltar, but he hoped soon to be able to bring the soldiers home.

Regarding reparations, he declared there was no difference of opinion between France and Great Britain. It was only the method of getting the money which Germany could pay which was to be decided on, and England and France, in the interests of Europe, must remain together.

The prime minister believed in the league of nations and wished to make it more effective, reiterating his hope that America would come into the league.

Mr. Bonar Law pledged himself and his government to stand by the Irish treaty and, if satisfied that the Irish government was trying to carry it out, to be patient.

In discussing economies, he repeated the announcement about the abolition of the cabinet secretariat, and he announced also that he intended to abolish ministry pensions.

The rest of the speech was merely a repetition of his election manifest.

Outburst for Lloyd George.

The speech was received by a large audience of Glasgow Unionists, but their decorous applause was not to be compared with the wild enthusiasm which greeted Mr. Lloyd George tonight at Whitefield's tabernacle in London.

This is one of the largest church buildings in London and the scene of many triumphs in the Liberals' days of power. Mr. Lloyd George was delayed on his way from Gloucester, where he spoke this afternoon, and he arrived half an hour late. The immense building was packed to the doors. The former premier had to fight his way through the enormous crowd outside which was unable to obtain admittance. As soon as he entered the building he appeared on a balcony, where, in intervals of delirious cheering, he thanked the people for their kind reception.

Tranquillity and David.

Mr. Lloyd George's speech inside was one of his old fighting speeches, full of humor and biting sarcasm and then changing suddenly to pathos and intense earnestness. He said that he had hoped for some "tranquillity," making game of Mr. Bonar Law's favorite phrase, but he clearly was not fated to have it.

"Some people are doomed always to be in a tempest or storm," he said. "My life is one perpetual crisis after another, and I had hoped to enjoy a little leisure and repose."

It is becoming more and more evident all the time that America is to be the issue in the campaign, although how any division of opinion is possible it is hard to see. Like Mr. Bonar Law, Mr. Lloyd George devoted sections of his speech to the essential necessity of good Anglo-American relations, even dragging in Whitefield, the founder of the tabernacle, who, he said, did more for Anglo-American relations than any man in his time.

The Welshman claimed America was in sympathy with his own policy in the near east, saying that America was the only country which was whole heartedly with the attitude of England and that its sympathy was overwhelming and real. He thought it attributable to the fact that the moral training of Americans was identical with that of the British by the old puritan fathers, reinforced by the great ideals of Whitefield and Wesley.

"I do not know the exact figure of our debt to America," Mr. Lloyd George said. "I am told it is a thousand million odd pounds; but it is nothing to the debt America owes us. Write on the balance sheet, debtor, a thousand millions, and credit John Wesley, George Whitefield, not mentioninng Shakespeare, Burns, Milton, Roger Williams, and the pilgrim fathers, all whom are in the account. Why, we could run up a bill against America that would bankrupt even that rich country. Whitefield and Wesley brought America into the war. The instinct which was the result of their teaching and their preaching moved America to come to our aid.

"I will tell you one thing more it is going to do before it is done. It is going to take America by the hand and lead her through the golden portals of the league of nations."

This outburst was received with great enthusiasm by the crowd.

1,300 Candidates in Race.

LONDON, Oct. 26.—[By the Associated Press.]—Oratory by aspirants for seats in the new parliament fills the land. Thirteen hundred candidates have up to now entered the campaign for membership in the house of commons. Of these, about 425 are conservatives. In round numbers, labor has 400 candidates in the field, the Asquithian or free liberals 300, and the Lloyd Georgan or national liberals 600.

The laborite manifesto holds a prominent place in all the morning papers today. They emphasize its leading points in heavy type headlines, showing how unpalatable the labor platform is to most of the papers.

King George today held a privy council at Sandringham at which he signed a proclamation dissolving parliament and calling the new parliament to meet on Nov. 20.

COURT GETS KIEL CANAL ISSUE

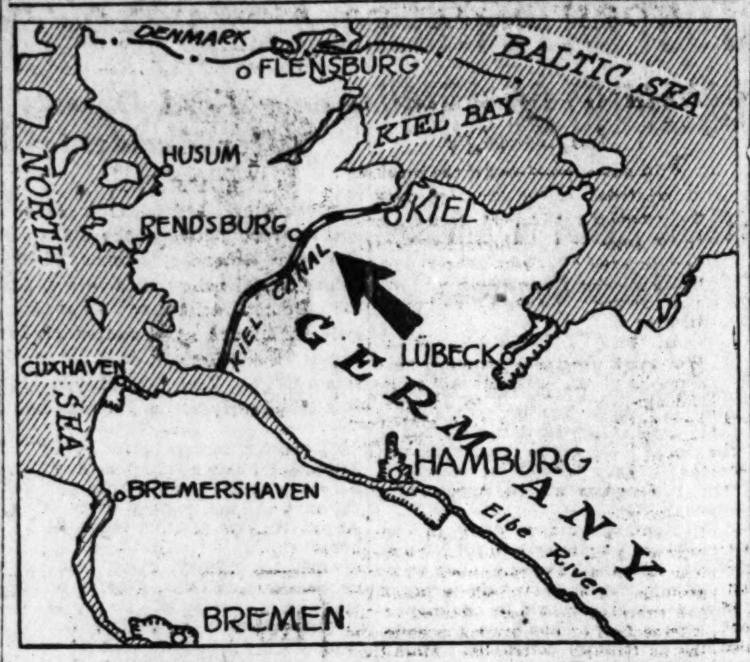

PARIS, Oct. 26.—[By the Associated Press.]—The question whether the Kiel canal will be open to the ships of the world even in time of war will be referred to an international court of justice, it was decided at the council of ambassadors today.

Germany says that free passage is not demanded by the treaty of Versailles.

The controversy over the Kiel canal has now been on for a year and a half between the allies and Germany. The question arose out of the fact that Germany refused passage to allied ships during the Russian assault upon Poland. The Germans claimed that the ships carried munitions for Poland and that, since she was neutral, the passage would have been a violation of international law.

The United States also is interested in preserving free passage through the canal, it was said in council circles.

British to Ask for Bids on Two Giant Warships

LONDON, Oct. 26.—[By the Associated Press.]—The admiralty, it was state today on high authority, has issued tenders for the construction of two 35,000 ton battleships. This is in accordance with the Washington agreement, but there has been much discussion as to whether Great Britain would build these ships.

CHICAGO STORES LEAD THE WORLD, BRITISHER SAYS

Chicago is first in the United States in department stores, Sir Sydney Skinner, chairman of the board of John Barker & Co. of London, has found after a tour of eastern cities. He would place Philadelphia second.

Sir Sydney, with Lady Skinner, their daughter, Miss Doris Skinner; Maj. H. L. Cabucher, architect, and Miss D. Selton, secretary, arrived at the Blackstone yesterday for an inspection of Chicago stores.

"We are about to build a new store in London," said Sir Sydney, "and we are hunting for ideas. There are many things to learn here."

A supporter of Lloyd George, Sir Sydney thinks that the ex-premier will win many votes in the north of England, but will not be able to carry the forthcoming election.

IGOE BOMBARD[S] RIGHEIMER [...] TIES TO CITY H[ALL]

Charges "Ike" Volz [...] Appraisal Work.

Bombardment of County Judge [...] S. Righeimer, one of the [...] amusements of the Democra[tic] campaign, was taken up last n[ight] Michael L. Igoe, former minor[ity lead]er back in the race again for [...] nois lower house.

Following up the previous ref[erences] made by Edmund K. Jarecki, [Demo]cratic nominee for county ju[dge, to] the favors shown by Judge Ri[gheimer] to Leslie P. Volz, Fred Lundi[n's con]fidential secretary, Igoe told [...] crowded meetings that this con[nection] is so close that no reasonab[le ...] "can accept statements tha[t Rig]heimer has freed himself fr[om the] Lundin yoke."

Claims Voltz Gets Jobs.

"As late as two weeks ago," [...] "'Ike' Volz was appointed by [Judge] Righeimer as an appraiser [...] estate of Joseph R. Hawley. [...] few days before that he was ap[pointed] an appraiser in the case of th[e estate] of Fred J. Arting. He also [...] that capacity in connection w[ith the] estates of Washington Porter, [...] G. Goss, Josiah H. Fahrney an[d] Jeffries Hill.

"All these are large estat[es ...] the cases are still pending, and [...] from the fees he has received i[n ...] cases, 'Ike' Volz will be ric[her by] several thousand dollars befo[re they] are disposed of.

"In the case of Elias Colb[...] court records show 'Ike' Volz r[eceived] $1,025; in the case of Emma [...] he received $357; in the case of [...] J. McLaughlin, $281, and in t[he case] of Louise Arner Boyd, $228. [...]teen other cases Volz was pa[id ...] ranging from $18 to $93. A [...] examination showed his na[me in] twenty-seven instances and the[re may] be more. But the cases promis[ing the] largest fees are those in con[nection] with which Righeimer has give[n ...] appointments since the primar[y ...]

Mrs. Fairbank Takes It U[p.]

The anti-Righeimer battle al[so was] taken up by another Democratic [...]er, Mrs. Kellogg Fairbank.

"If Righeimer is reëlected," s[he ...] at the Slovak school hall, "it [...] that the entire election machin[ery of] Cook county will be used in so[...] possible to benefit William [...] Thompson when he comes up [...] election next spring.

"During the coalition judica[l cam]paign, when it was evident th[at the] people of Chicago were coming [...] force to vote against Thompso[n ...] control of the courts, Judg[e Rig]heimer's election board ordered [...] minute change in polling plac[es ...] many cases only two booths [were] placed in the polling places o[f] Thompson wards.

Cites Court Scene.

"And during the coalition ca[mpaign] a group of women appeared [...] county court to protest agains[t ...] disfranchisement. Some of the [...] laughed when John Maynard [...] scored a point and Judge Rig[heimer] turned on them with the greate[st ...]ulence and told them if they [...] careful he'd let them see ho[w they] liked to spend a night in the [...] jail. It was an illuminating u[...]ing of the real Righeimer.

"He lost control of himself [...] an extent that a few moment[s ...] he left the bench and walked [...] his chambers with the lawyers [...] on him to return."

Sale of Postage Stamp[s] Shows Business Incre[ase]

Washington, D. C., Oct. 26.—[...]tions of postmasters for postage [...] this month, the postoffice dep[artment] announced today, have broken [...]ords, 2,214,365,360 stamps havi[ng been] ordered since Oct. 1. Postmas[ters ...] their requisitions, it was said, [...]dicated that business is on the [...] especially in industrial centers.

INFANTS' CLOTHES

are in complete and extensive array on the second floor of this store. *A new department* in which can be found finer quality and workmanship at more attractive prices than elsewhere. For the child up to six years old—shop here.

Women!

Beautiful line of imported Handkerchiefs. Linens of all descriptions and designs.

13-piece Luncheon Set, pure linen, hand embroidered *$5.00*
Dozen Napkins, pure linen, 13-inch *$6.75*

Nasib Bahout Co.
IMPORTERS
Real Laces, Fine Linens, Infants' Wear
120 S. Michigan Ave.

HARTMANN

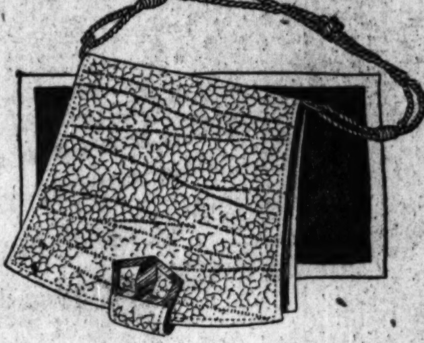

$3.75
Friday and Saturday only!

French Calfskin Hand Bags

Featuring distinctive, new styled hand bags in all colors of ecrasse ... [polished French calfskin] ... completely fitted—with gold tipped cord handle as illustrated.

Mail orders receive prompt, careful attention

Hartmann Trunk Co.
Two Convenient HARTMANN Stores
14 North Michigan Ave. Between Madison and Washington
626 South Michigan Ave. Adjacent to The Blackstone Hotel

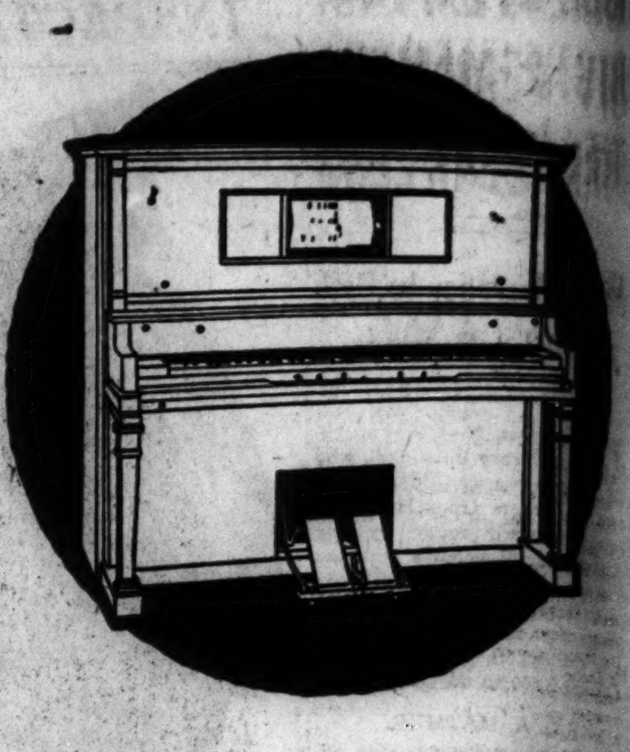

Today and Tomorrow Only

This New Player Piano

$285
F. O. B. Factory

Truly a $500 value! Priced special for today and tomorrow. A beautiful new instrument embodying many new, exclusive player features. Hear it today or tomorrow. Special demonstrations. Terms.

OPEN TONIGHT AND TOMORROW NIGHT UNTIL 9

329 South Wabash — WURLITZER REG. U.S. PAT. OFF. — 329 South Wabash

3 ITEMS OF INTEREST TO OUR CUSTOMERS OLD AND NEW

1st—The Latest Model 2 or 3 Cup "Easy" Washer

(a) This machine has no belt. (b) All mechanical parts are enclosed. (c) Gears run in oil. (d) Automatic switch control. (e) New "J C" turning device, making it impossible to damage the most delicate garments and eliminating the ratchet (and the **consequent ratchet noise.** (f) This device can be placed on any of the older "EASY" models.

2nd—Our 3 Open-Roll "Hoe" Ironer

The "HOE" gives (a) Better and Quicker results for the reason that both the heated and padded rolls are revolving. (In shoe type ironing machines the heated part is stationary.) (b) An automatic pressure adjustment. (c) Improved "foot control."

We "iron with a HOE" and so will you after you have seen one demonstrated.

3rd—Our rapidly expanding business (there are now eight Judd Co. stores) justifies us in placing on the market a limited amount of 7% JUDD CO Preferred Stock, subject to call after 1924 at 105. This is a Good Investment.

Tel. Randolph 3900

Judd Co

209 N. Michigan Ave.

BRANCH STORES:

30 W. MONROE ST. F. M. Hayes, Mgr.
3323 LAWRENCE AVE. J. E. Poole, Mgr.
501 CASS ST., JOLIET Sam Unmisig, Mgr.
411 S. 5TH ST., SPRINGFIELD G. C. Rodgers, Mgr.
1027 LAKE ST., OAK PARK F. W. Wicke, Mgr.
211 E. STATE ST., ROCKFORD A. H. Rydberg, Mgr.
415 S. CRAWFORD AVE. W. G. Hicks, Mgr.

If interested in any of these items, please fill out this coupon, indicating whether 1st, 2nd, 3rd,

1st...... 2nd...... 3rd......

NAME ....

ADDRESS ....

MANUFACTURER DIRECT TO CONSUMERS

G. J. L. Janes & Co.

REPUBLIC BLDG.

S.E. COR. STATE & ADAMS STS.

PURVEYORS OF QUALITY FOODS

one quality the best

OWING to the extraordinary magnitude and diversity of our Quality Food Enterprises we have decided to open up our various departments to the public only as fast as can be assured that the quality and service which we offer are fully up to our high standard of complete satisfaction to every patron of our stores. We, therefore, are in position to open to the public tomorrow, Friday, October 27, the following stores, namely:

one quality the best

BUTTER, EGGS, CHEESE, POULTRY, PROVISIONS, FISH, DELICATESSEN, BAKERY

Our other stores, consisting of Fresh Meats, Groceries, Confectionery and Catering Departments, will be fully equipped within the next two weeks and we then shall be in position to present to the people of Chicago one of the most highly developed quality and service food emporiums in America. We offer **ONE QUALITY, ONE SERVICE, ONE PRICE,** and that *THE BEST*, every hour of the day in which our stores are open, which will be from 9 in the morning to 7 in the evening.

For Friday & Saturday Selling of This Week We Quote as Follows:

BUTTER Extra first; fresh made; direct from our Wisconsin creameries; finest body and highest possible development of flavor; none better. Sold direct from the tub as received fresh daily, Per Lb. 45c

CHEESE A direct shipment from Wisconsin's finest producer; full cream, well matured; delicious body and flavor; choice of brick, twins or 5 lb. loaves, Per Lb. 25c

CHEESE ROQUEFORT CHEESE; a direct importation from France; cured in the caves of one of the leading Societies devoted to the production of the finest fully matured quality in Roquefort. Cut to order, Per Lb. 50c
5 lb. loaves, 49c lb.

CAKES Fresh daily from our own bakery, Michigan Avenue and Lake St. We use strictly pure creamery butter, fresh eggs and the best materials obtainable.

POUND CAKE Finest possible quality; rich in genuine egg and butter flavor; the perfection of pound cake making. Choice of FRUIT, GOLDEN or SILVER, Per Lb. 50c

COFFEE CAKE Almond filling; very rich and delicious flavor; large size, Each 50c

PECAN ROLLS Highest possible development of this popular production; richly filled with pure butter caramel and a liberal portion of pecans, Per Doz. 50c

EGGS Extra firsts, received fresh daily from producers; carefully candled and selected so as to give weight, color and the highest development of flavor which come from strictly fresh, properly candled eggs, Per Doz. 43c

BACON Our own mild cured; properly smoked and dried; excess moisture entirely eliminated; lean and fat properly proportioned, developing a rich, delicious bacon flavor, at Per Lb. 35c

BOILED HAM Same quality as above; actually boiled and not steamed; tender, juicy, with the best possible flavor development; none better. Sliced, Per Lb. 40c
Whole or half, lb., 38c

HAMS Our own cure; properly smoked; none better at any price. 10 to 12 lb. sizes, Per Lb. 22c

FISH We sell only the finest varieties, strictly fresh (never frozen). We offer tomorrow, in our new fish market, America's finest productions

WHITE FISH The best from Lake Superior; strictly fresh; none better. Per lb., 32c

PERCH ¾ to 1 pound size; received fresh daily from lake fishermen. We have the right size and the finest development. Per Lb. 25c

HALIBUT STEAK Sold from strictly fresh daily arrivals, from the right size fish in the freshest possible condition. Per Lb. 30c

POULTRY Finest quality of Poultry production ever offered in Chicago; direct from our 26th St. conditioning and milk feeding plant. The delicious flavor of this highly developed poultry will be an agreeable surprise to buyers who usually find it difficult to get the right quality in this particular line of food products. Springs, 3 to 4 lb., for frying or roasting; none better. Per Lb. 30c

13 E. Adams St. — *Open Daily from 9 A. M. to 7 P. M.* — 209 S. State St.

Week End Special FOR Friday and Saturday

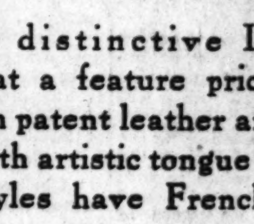

$8.50

Tongue Strap Slipper

Another distinctive I. Miller Model at a feature price. Presented in patent leather and black satin, with artistic tongue cutouts. Both styles have French heels.

I. MILLER
State St. at Monroe

Largest Exclusive Distributors of Men's Furnishings in Chicago

For Men Who Want VALUE!

French Penang SHIRTS

You'll want several when you see them! Variety as well as value! Checks and stripes in all favored shades. . . guaranteed not to fade. Textures of splendid wearing quality. An extraordinary low price.

$1.50

Money cheerfully refunded

Mail orders receive prompt, careful attention.

BEDFORD SHIRT CO
(H. JOSELIT, President)

A New, SEVENTH Store, at 24-26 E. Adams St. (Between State and Wabash)

84-86 W. MADISON Nr. Clark, Opp. Hotel Morrison | 41 WEST ADAMS S. E. Corner of Dearborn | 205 SO. DEARBORN S. E. Corner of Adams
STATE and JACKSON Right on the N. W. Corner | 352-354 SO. STATE N. W. Corner Van Buren | 20 EAST MONROE Opposite Palmer House

7 LOOP STORES!

At 65c—[...]
As W[...]

Just because I'[...] money in the [...] people who hav[...] cheap because i[...] All right—if yo[...] better for $2.00 [...] it yet. And by [...] party or dinner w[...] tasteful suggesti[...] —too.

33 West Adams [...]
159 W[...]
Parcel Post [...]

JULIA[...]
Deliciou[...]
CA[...]
My Friends Keep [...]

IGOE BOMBARDS RIGHEIMER ON TIES TO CITY HALL

Charges "Ike" Volz Gets Appraisal Work.

Bombardment of County Judge Frank S. Righeimer, one of the favorite amusements of the Democrats this campaign, was taken up last night by Michael L. Igoe, former minority leader back in the race again for the Illinois lower house.

Following up the previous references made by Edmund K. Jarecki, Democratic nominee for county judge, to the favors shown by Judge Righeimer to Leslie P. Volz, Fred Lundin's confidential secretary, Igoe told several crowded meetings that this connection is so close that no reasonable man "can accept statements that Righeimer has freed himself from the Lundin yoke."

Claims Voltz Gets Jobs.

"As late as two weeks ago," he said, "'Ike' Volz was appointed by Judge Righeimer as an appraiser of the estate of Joseph R. Hawley. Just a few days before that he was appointed an appraiser in the case of the estate of Fred J. Arting. He also acted in that capacity in connection with the estates of Washington Porter, Samuel G. Goss, Josiah H. Fahrney and Annie Jeffries Hill.

"All these are large estates and the cases are still pending, and judging from the fees he has received in other cases, 'Ike' Volz will be richer by several thousand dollars before they are disposed of.

"In the case of Elias Colbert the court records show 'Ike' Volz received $1,025; in the case of Emma Steuer he received $357; in the case of Robert J. McLaughlin, $281, and in the case of Louise Arner Boyd, $228. In sixteen other cases Volz was paid fees ranging from $18 to $93. A hurried examination showed his name in twenty-seven instances and there may be more. But the cases promising the largest fees are those in connection with which Righeimer has given Volz appointments since the primaries."

Mrs. Fairbank Takes It Up.

The anti-Righeimer battle also was taken up by another Democratic speaker, Mrs. Kellogg Fairbank.

"If Righeimer is reëlected," she said at the Slovak school hall, "it means that the entire election machinery of Cook county will be used in so far as possible to benefit William Hale Thompson when he comes up for reëlection next spring.

"During the coalition judical campaign, when it was evident the plain people of Chicago were coming out in force to vote against Thompson-Lundin control of the courts, Judge Righeimer's election board ordered a last minute change in polling places. In many cases only two booths were placed in the polling places of anti-Thompson wards.

Cites Court Scene.

"And during the coalition campaign a group of women appeared in the county court to protest against their disfranchisement. Some of the women laughed when John Maynard Harlan scored a point and Judge Righeimer turned on them with the greatest truculence and told them if they weren't careful he'd let them see how they liked to spend a night in the county jail. It was an illuminating unmasking of the real Righeimer.

"He lost control of himself to such an extent that a few moments later he left the bench and walked off into his chambers with the lawyers calling on him to return."

Sale of Postage Stamps Shows Business Increasing

Washington, D. C., Oct. 26.—Requisitions of postmasters for postage stamps this month, the postoffice department announced today, have broken all records, 2,214,365,360 stamps having been ordered since Oct. 1. Postmasters in their requisitions, it was said, have indicated that business is on the incline, especially in industrial centers.

STABBED BY THIEF

Mr. and Mrs. C. E. Miller of 4322 Sheridan road reported to police that $2,000 worth of jewels had been stolen from their apartment by a burglar, who before fleeing jabbed an ice pick through the shoulder of Mrs. Miller's nightgown. [TRIBUNE Photo.]

MYSTERY STALKS MYSTERY IN THIS MYSTERIOUS CASE

E'en in Sleep Walks Villain Pursues.

A sleep walking bride and a French doctor of occult powers furnished police of the Town Hall station with a new mystery last night.

The bride is Mrs. Charles F. Miller. The doctor is Dr. Harold Hyple, who is said to have made a fortune through investments in steel during the war. Mrs. Miller, who lives with her husband at 4322 Sheridan road, says the doctor has been pursuing her in a strange manner for three years and thinks his attentions have some connection with the visit of a burglar to her flat Wednesday night.

Queer Adventure with Thief.

According to the story which the police are asked to believe the burglar entered the apartment, jabbed an ice pick through the shoulder of Mrs. Miller's nightgown, without touching her flesh, and departed with $2,000 worth of jewelry.

Mrs. Miller says she met Dr. Hyple three years ago in Colorado Springs, Colo. She was then Miss Edith Denithorne of Prairie Plains, N. Y. She went to a dance with him at the Broadmoor hotel and ate four chocolates which he gave her. The candy she asserts, was poisoned, and she spent nineteen weeks in a Denver hospital. The doctor's sister, Miss Vera Hyple, visited her. The suggestion is made that through some hypnotic influence her fever increased.

She recovered and was married to Miller. The couple started east on their honeymoon on June 11 last. The honeymoon was short lived, however, for Dr. Hyple boarded the train in Council Bluffs, Ia., and it was a threesome ever after, she says.

Recovers Ring in Sleep.

While writing a note at the Plaza hotel three weeks ago, the French doctor entered and removed from her finger a Masonic ring and her wedding ring. The former was returned to her she says, but the latter he kept.

A week later Mrs. Miller says, she went walking in her sleep, returning with her wedding ring and a door key which she had lost.

POLITICAL NEWS

In an open letter to Medill McCormick Mrs. Mary Jane Sevey, chairman of the Illinois Democratic Women's club, proclaimed there are six women in her organization ready to accept the senator's challenge to meet any Democrat in debate on national issues.

Sanitary Trustee Harry E. Littler has issued a statement urging the election of the entire Republican ticket and especially the reëlection of his associates on the board, Trustees James H. Lawley and Matthias A. Mueller. "They have been honest, industrious and efficient," he said.

Henry Zender, Democratic nominee for Probate clerk, has issued a booklet describing his public career. As county superintendent of public service since 1914, he says, he has expended $18,000,000 of the public's money without adverse criticism.

County Treasurer P. J. Carr, nominee to succeed himself, was toastmaster last night at a banquet in honor of James Flynn, president of the City Hall Clerks' union, at the Palmer house.

Another new club organized to support County Judge Frank S. Righeimer was announced yesterday. This is composed of lumber men.

Indorsing John R. Palandech, Republican, for the county board, Charles E. Merriam expressed "great confidence" in the candidate's "ability to do the work of county commissioner honestly and thoroughly."

BUSINESS GAINS UNDER DRY LAW, WET FOES SAY

The result of a four months' study of conditions in Chicago revealing the benefits of prohibition were exhibited yesterday by pictures of industries and various lines of business which have taken the place of saloons and breweries and by statistics bearing on health and crime at a luncheon of ministers, business men and candidates for office in the coming elections at the Hotel Morrison.

The speakers were the Rev. Clarence True Wilson, Washington, D. C., the head of the society which conducted the survey; Bishop Thomas Nicholson, president of the national Anti-Saloon league; Bishop Anton Bast, Copenhagen, Denmark; R. Scott McBride, Illinois superintendent of the Anti-Saloon league, and Charles S. Peterson, candidate against Anton Cermak for the presidency of the county board.

"The propaganda of the wets exceeds that of German propaganda during the war," said Bishop Nicholson. "The liquor question has ceased to be a mere matter of beer and wine, but one of the ability of a democracy to enforce its laws. It is not a matter simply of the churches, but of the nation."

Dr. Wilson quoted from a long list of Chicagoans who said prohibition had aided in business and social life. Among the number making a favorable report which he quoted were Bankers James B. Forgan, William J. Rathje, E. H. Reynolds, and John J. Abbott.

PETERSON URGES NEW JAIL; FAVORS OTHER REFORMS

G. O. P. Candidate Stands for Business Methods.

BY PARKE BROWN.

An unusual campaign program is being carried out by the city candidates for the county board on the Republican ticket. Their speeches are devoted to the constructive work they propose to do if they are elected.

The speech used by Charles S. Peterson, the nominee for the board presidency, at several meetings last night is typical of this novel form of campaign appeal. It was a discussion of plans for a new jail, an indorsement for the proposed free dental clinics for children, a picturing of the possibilities of development of the forest preserves, an argument for strict observance of the merit system, and a promise of economy.

And Peterson said he thought that sort of talk was pleasing to the voters. He had found, he said, that they listened to him closely and seemed to approve of what he said.

How He Would Run It.

"I hope," he told his audiences, "that we shall be able to run the county's affairs as any business man would run his own affairs—to get 100 cents of honest value for every dollar expended.

"Incidentally I shall try to run the county's finances so that any taxpayer may see what the county is spending and what it is getting for its money. Investigation by any reputable body will be welcomed at any time. I believe the county should print not only the sum for which every contract is awarded but also the amount finally paid on that contract, so that any extras may be easily checked.

"I am in favor of free dental clinics for children whose parents cannot afford to send them to dentists.

"I am inclined to favor branch emergency hospitals. A man injured in Grand Crossing or Albany Park may bleed to death before he reaches the county hospital.

Calls Jail a Disgrace.

"The present jail is a disgrace to Cook county. The report of the Kirchwey committee shows that while it was built to accommodate 260 prisoners it now houses 1,000, nearly half of whom are innocent. We owe the prisoners half way decent treatment."

Uncle Sam Issues Rules on Sailors' Christmas Mail

Washington, D. C., Oct. 26.—Christmas mail for officers and men of navy ships in European waters will be carried on the U. S. S. Sapelo, leaving Hampton Roads Nov. 3, and should reach that station by Nov. 1, bearing the address: "Via U. S. S. Sapelo," the navy department announced. Mail intended to reach ships on the Asiatic station should be addressed "via U. S. S. Vega" and care of the postmaster, San Francisco. The ship will leave Mare Island for Pearl Harbor, Guam and Manila on Dec. 1, and Christmas mail should reach San Francisco by Nov. 29.

FIRE DESTROYS LUMBER, COTTON.

Dyersburg, Tenn., Oct. 26.—Damage estimated at $135,000 was caused today by a fire which swept through a lumber yard and spread to a nearby store and cotton shed.

BREAK SOD FOR NEW ZOO TODAY; MORSE DIRECTOR

Hold Ceremonies at La Grange.

With plans complete for the breaking of sod today of the 300 acre park of the Chicago Zoölogical society, near La Grange, it is announced that Dr. George Frederic Morse, curator of the Boston Zoölogical Gardens and Aquarium, has been chosen as the zoo's first director.

Dr. Morse, a former student of Dr. William T. Hornaday, famous head of New York's zoo, probably will arrive in Chicago about Jan. 1 to assume his new duties, according to a statement yesterday by John T. McCutcheon, president of the society.

Ceremonies This Afternoon.

Elaborate ceremonies at 2 o'clock this afternoon will mark the actual beginning of construction of the buildings of the zoo and improvement of the grounds. A special speakers' stand for the exercises has been erected at the intersection of McCormick avenue and the La Grange electric line. More than a thousand persons are expected to attend.

Besides Mr. McCutcheon, who will preside, scheduled speakers include Charles H. Wacker, chairman of the Chicago Plan commission; Daniel Ryan, president of the county board, and others.

The tract covered by the zoo grounds will be part of the Cook county forest preserve. It was donated to the people of Chicago by Mrs. Edith Rockefeller McCormick.

Large Quarters for Animals.

An announced policy of the institution to provide spacious quarters for the animals, admiting of the greatest possible freedom of action and exercise, is highly approved by Dr. Morse in a letter to Mr. McCutcheon.

"The idea in building a park where wild life is to be exhibited in large, roomy, and natural suroundings is a progressive step in this work and will attract the attention of naturalists throughout this hemisphere," writes Dr. Morse.

D. S. C. AWARDED LIEUT. MARCHANT, KILLED IN ACTION

Washington, D. C., Oct. 26.—[Special.]—The distinguished service cross was awarded posthumously today to First Lieut. John R. Marchant, formerly of 618 Fair Oaks avenue, Oak Park, Ill., and to Sergt. Samuel F. Crosbie of Malone, N. Y.

LIEUT. JOHN R. MARCHANT.

Lieut. Marchant was of 131st infantry, 33d division. His citation reads:

"For extraordinary heroism in action east of the Meuse river, and north of Consenvoye, France, Oct. 11, 1918. While commanding his company in an attack in which he was severely wounded, he displayed the highest type of courage and leadership."

HOW TO GET RID OF CORNS

A Simple, Safe and Reliable Way. No Pain or Soreness.

Thanks to a new discovery made from a Japanese product, women will soon be wearing smaller and prettier shoes than ever. Corns are to be a thing of the past. A new preparation called Ice-mint is said to make any corn or callous shrivel right up and lift off easily. Hard corns, soft corns or corns between the toes can be lifted right out, root and all, after a touch or two of Ice-mint. It's wonderful. No pain and not a bit of soreness while applying it or afterwards. People are warned to stop cutting and trimming their corns and avoid the risk of blood poison. Simply get a few cents worth of Ice-mint from your druggist and from the very second that it touches that sore, tender corn your poor, tired, aching feet will feel so cool, easy and comfortable that you will just sigh with relief. Think of it; just a little touch of that cooling, soothing Ice-mint and real foot joy is yours. It is the real Japanese secret of fine, healthy little feet, and is highly appreciated by women who wear high heel shoes and men who have to stand on their feet all day.

United Sales and Mfg. Co.

Beachey & Lawlor

Suits and Overcoats

Men who wear Beachey & Lawlor clothes enjoy the serene confidence that money cannot buy greater value.

Every garment is made the Beachey & Lawlor way, and brings to the wearer a measureless satisfaction.

For your approval—a wonderful showing of new fall and winter styles in suits and overcoats.

Ready for your selection with the untiring Beachey & Lawlor service at your command.

$35 to $65

Beachey & Lawlor

Clothiers, Hatters, Furnishers

DEARBORN AND MONROE STREETS

O'Connor & Goldberg

"The Costume Bootery"

23 and 25 Madison St. East

O-G SHOES AND HOSIERY

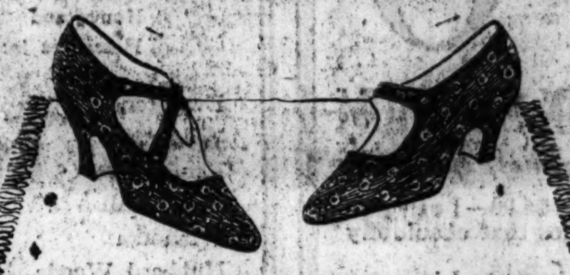

A SELLING OF O-G SILVER BROCADED EVENING SLIPPERS

In the O-G Madison Street Shop

at $12.50

Featuring exquisite, new silver brocaded O-G creations that are to be sold for considerably less than their true worth. Early selections are to your advantage.

Upon request charge purchases made remainder of October will be placed on November accounts payable in December

Also presented in the O-G Up-town Bootery at 4616 SHERIDAN ROAD, NEAR WILSON

HENRY C. LYTTON & SONS

The Oxfords, $9. Hose, $1.15

Low Shoes and Wool Hose

A great many of the better dressers will be wearing Low Shoes throughout the winter. It's a mighty comfortable style and with the addition of Wool Hose it is a healthful one as well.

The Oxfords sketched are of black and mahogany cordovan, smart in style and exceptional in quality, at $9. Others at $6 and up.

The Wool Hose are a very sturdy quality at $1.15. Others with embroidered clockings in contrasting colors, $1.50, $2 and $2.50.

THE HUB Henry C. Lytton & Sons

STATE at JACKSON—on the Northeast Corner

At 65c—I Make Friends As Well As Money

Just because I'm not trying to make all the money in the world on my candy, lots of people who have never tasted it think it's cheap because it doesn't cost $2.00 a pound, All right—if you can buy candy you like better for $2.00 let me know. I haven't seen it yet. And by the way—your Hallowe'en party or dinner won't be complete without our tasteful suggestions. They are 65c a pound —too.

Shops at:

33 West Adams St. 70 West Washington St.

159 West Monroe Street

Parcel Post Orders Promptly Attended to

JULIA KING'S Delicious Home Made CANDIES

My Friends Keep Their Friends with My Candy

Starck 210-212 So. Wabash Ave.

You can rent a piano for as little as $3 per month.

If you rent a piano now and buy later we allow rent on purchase.

GRAND PIANOS

If you want a Grand Piano (and who doesn't) why not save on one of these wonderful bargains?

HERE ARE A FEW OF THE MANY USED

Bargains

Starck	$725
Steinway	585
Majestic	485
Weber	350
Kenmore	525
Starck	845

Payments $10 Per Month

Trade in your Piano or Phonograph. We will allow full present value and you need pay no cash down. Balance can be paid $10 per month.

New Starck Grand Pianos, $1,000 to $2,300, Sold on Convenient Payments

P. A. Starck Piano Co.

Manufacturers of Starck Grand, Upright and Player-Pianos

210-212 S. Wabash Ave. (Near Adams) Chicago

Open Evenings

100% PROTECTION

Attested by a U. S. Pure Food Guaranty on EVERY Box of

Benedetto Allegretti Co.

"WORLD'S FAMOUS" CANDY

Being Hand Made, However, as are All Choice Products, means a lot of Slightly Misshaped Pieces, which are sold FRESH — DAILY At Factory Prices

(Exclusive Packages)

3 LBS. $1.00

Select Assortments

$3.00 SPECIAL, $1.00

2 lbs. Nuts, Fruits, Creams, etc.

By Parcel Post, Insured

	Within 3d Zone	4th Zone	Beyond
1 box	$1.25	$1.35	$1.50
2 boxes together	2.35	2.45	2.80
3 boxes together	3.45	3.60	4.00
4 boxes together	4.55	4.80	5.30

FACTORY & SALESROOM 137 N. WABASH AVE. (Second Floor)

Near Randolph—Opp. Field's

Phone Central 6050

Heal Skin Diseases

Apply Zemo, Clean, Penetrating, Antiseptic Liquid

It is unnecessary for you to suffer with Eczema, Blotches, Ringworm, Rashes and similar skin troubles. Zemo obtained at any drug store for 35c, or $1.00 for extra large bottle, and promptly applied will usually give instant relief from itching torture. It cleanses and soothes the skin and heals quickly and effectively most skin diseases.

Zemo is a wonderful, penetrating, disappearing liquid and is soothing to the most delicate skin. Get it today and save all further distress.

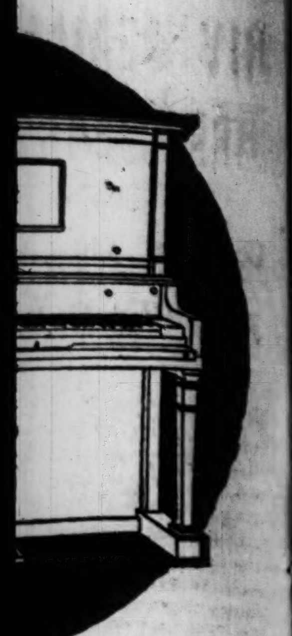

ow Only

for today and tomorrow embodying many new, today or tomorrow.

NIGHT UNTIL 9

ZER 329 South Wabash

Special Saturday

Slipper

I. Miller price. Pre- her and black gue cutouts. rench heels.

ER onroe

stributors of in Chicago

nt VALUE!

French Penang HIRTS

'll want several when you them! Variety as well as er! Checks and stripes in avored shades, guaranteed not to fade. Textures splendid wearing quality. extraordinary low price.

$1.50

hey cheerfully refunded

careful attention.

HIRT CO

ADAMS 205 SO. DEARBORN

STATE 20 EAST MONROE

TORES!

ATHENS TO TRY PRINCE FOR PART IN GREEK WRECK

BY OTIS SWIFT.

[Chicago Tribune Foreign News Service.]
[Copyright: 1922: By The Chicago Tribune.]

ATHENS, Oct. 26.—Prince Andre, brother of former King Constantine, has been arrested at Corfu and is being brought to Athens on a destroyer for court martial. He is accused of ignoring orders and thus contributing to the disaster of the Greek army in Asia Minor. He will be interned in the palace pending trial.

Skirmishes between Turk bandits and Greek refugees are reported in various parts of Thrace, resulting in three refugees and one Greek and one Turk being killed and several wounded.

Others in Jail.

ATHENS, Oct. 26.—Gen. Stratigos is another on the roster of the Greek statesmen and soldiers confined in jail. His arrest yesterday followed the publication of the revolutionary committee's decree establishing a tribunal to try political and military prisoners in connection with the defeat of the Greek forces in Asia Minor. At the same time three civilian leaders were arrested, George P. Baltazzis, former foreign minister; M. Stais, once minister of the interior, and M. Bozikis, former governor of Thrace.

U. S. Mail Arrives.

CONSTANTINOPLE, Oct. 26.—[By the Associated Press.]—Large shipments of flour sent from the United States to feed the swarms of refugees in the near east have arrived here during the past twenty-four hours and were taken in charge by the American relief administration for distribution. The steamship Orient brought 2,000 tons of flour and the steamer Ossa 500 tons.

Along with 30,000 blankets the flour is being sent to Saloniki, the Grecian islands and other refugee centers.

Three more American relief stations were established this week to help the refugees. Ten thousand dollars was sent by cable from New York to finance the care of the American refugees from eastern Thrace who are assembled at Phillippopolis.

30 Lashes for Booze.

SMYRNA, Oct. 26.—[By the Associated Press.]—Great prominence is given in the Turkish press to the case of an Englishman who received thirty lashes under the Turkish law for having alcoholic beverages in his possession.

SONGBIRD ARRIVES

[TRIBUNE Photo.]

Grace Halst, Danish opera star, arrived in Chicago yesterday. She is one of the new members of the Civic Opera company.

EXPERTS ADVISE IRISH TO TAKE OVER RAILROADS

But Oppose State Management.

BY PAUL WILLIAMS.

[Chicago Tribune Foreign News Service.]
[Copyright: 1922: By The Chicago Tribune.]

DUBLIN, Oct. 26.—Nationalization of the Irish railways was recommended today in the report of the commission which conducted an inquiry for the provisional government. But the findings oppose state management and urge the creation of a national railway board, representing the interests most vitally concerned, to have absolute powers of management.

The members of the board, the chairman of which it is asserted should have wide railroad and managerial experience, are to be appointed for five years, according to the plan. There will be one director to represent manufacturers, one for chambers of commerce, two for agriculturalists, two for labor, and one to represent the Irish treasury.

In pointing out the advantages of government ownership, the report states, "The powers of any government in developing a country's resources would be hampered if the principal means of transport were in the hands of private individuals."

Other advantages are the remodeling and diminishing of the supervisory staff, including the directors, coördination of services, the construction and standardization of all rolling stock, and the purchase of stores in bulk.

JAPANESE PLAN NEW CABLE TO UNITED STATES

TOKIO, Oct. 26.—[By the Associated Press.]—The imperial cabinet today decided to ask the diet for an appropriation to improve Japanese cable service, including a new cable to connect Japan with America.

If the diet refuses to grant the necessary funds it will be asked to pass a resolution authorizing the government to contract with a private concern to construct the American cable.

A business group headed by Baron Shibusawa is ready to undertake the work.

The Emerson Shoe HONEST ALL THROUGH

THE BIGGEST $6 IN SHOEDOM

Only one of 100 Styles

If your price for a pair of shoes is $6.00—I can give you a choice of 12 different styles that absolutely defy competition.

I can give you *better leathers* because I buy my materials in such large quantities for all my stores that I can command the best in the market.

I can give you *better workmanship* because I employ the highest paid shoemakers in the world's most famous shoe district.

If you could compare my $6.00 values with others from one end of this country to the other as I have done, you, too, would be convinced that there are *no values* like Emerson today.

And best of all I guarantee satisfaction and stand behind every pair when I brand my name and a fair and square retail price on the soles.

For Men $5, $6, $7, $8

Extra heavy soled calfskin shoes for Boys $5

Shoes made with genuine kid linings; arch supports, cushion soles and other orthopedic and custom details

$9 and $10

Chas. D. Emerson

EMERSON SHOE STORE
10 South Dearborn Street
OPEN SATURDAY EVENING

Hello Pop!

OLD POP GROUT just loved children. There was nothing he would not do for them. And when the time came they proved that there was nothing they would not do for him.

RUPERT HUGHES

The one great American author who tells his own story on the screen has written and directed a perfect picture.

If you liked his "The Old Nest" you'll love his

Remembrance

A picture you will remember forever—

—and "Forever" is a long time!

There Is Only One NORTH SHORE

At no time of year is the pre-eminence of the North Shore, among home communities, more apparent, than upon these clear autumn days, when about its many picturesque homes, nature spreads her mantle of gleaming gold, delicate tint of saffron, and brilliant red.

The growing appreciation of Chicagoans for the beauties of this limited stretch of lake shore, from Evanston to Lake Forest, with which no other home districts about Chicago are fully comparable, is rapidly creating a scarcity of North Shore homes and homesites, which becomes more marked with each passing month, and which is responsible for a steady continued rise in values.

McGuire & Orr, through offices in the principle North Shore suburbs, and general offices in the Title and Trust Building, Chicago, keep prospective buyers informed of available North Shore offerings.

Right now, there are some fine homes and homesites that may be purchased most reasonably, and a few pieces of shore frontage, with riparian rights, at prices for which such property will certainly never again be offered.

Homes and Homesites in:

Evanston
Wilmette
Kenilworth
Indian Hill
Winnetka
Hubbard Woods
Glencoe
Ravinia
Highland Park
Lake Forest

For authentic information on North Shore homes and home sites, phone Randolph 2981—no representative will call unless requested.

McGUIRE & ORR
ESTABLISHED 1894
69 W. Washington St.
CHICAGO

—and Mr. W. sells his car

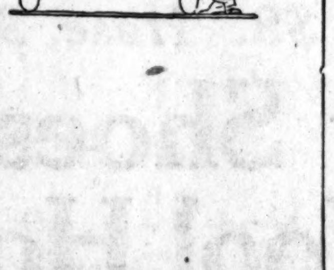

MR. W., having decided that he had no further use for his 5 Passenger Cadillac, inserted the following Want Ad in The Tribune:

CADILLAC 8—5 PASS. TOUR., THOROUGHly overhauled; new paint; 5 tires; new car guarantee; no dealers. 0000 S. Wabash-av.

A Tribune Adtaker called Mr. W. the day after the ad was inserted and asked him what response he had received from the ad. Mr. W. said that he had received but two calls. The Adtaker suggested that a more detailed Want Ad which would give the advertiser's telephone number would pull the results desired. So he ran the following:

CADILLAC 8—5 PASS. TOUR.; 5 GOOD tires; spotlight; other extras; new paint; thoroughly overhauled; new car guarantee; no dealers. Walsh. 0000 S. Wabash-av.

When the Adtaker called him again, Mr. W. reported that the car was sold and that he could have sold 4 cars from the number of inquiries he received. "The more you tell, the quicker you sell."

THE Tribune has prepared a booklet—"Wording a Want Ad to Make it Pay" which it will send *free* to anyone requesting it.

The more you tell: the quicker you sell

The Secret of Want Ad Success

F. N. Matthews & Co.
Outfitters to Women
21 East Madison Street
Between State and Wabash
"The Shop of Personal Service"

$59 COAT SALE $59

$59 Ponciana & Genuine Beaver Shawl
$59 Lustrosa & Fox
$59 Delysia & Caracul
$59 Ponciana Mole Tuxedo
$59 Velverette & Genuine Fox
$59 Medallist & Squirrel

The most marvelous assortment of high cost garments ever offered at so low a price, and each one bears the unmistakable mark of *Matthews'* quality.

The Finest Soft, Silky Materials

Beaver	*Wolf*
Fox	*Caracul*
Squirrel	*Mole*

All Sizes up to 44

The styling is faultless—many of these coats would ordinarily sell up to $125. When you see them you will be convinced.

F. N. MATTHEWS & CO., 21 EAST MADISON ST.

Table Silver

UNDOUBTEDLY the *pattern* is the determining factor in the choice of *Table Silver*. In addition to the more meritorious designs of the best Silversmiths, special patterns, not generally shown are to be found *"at Spauldings."*

We shall appreciate the privilege of showing you the Spaulding collection of Table Silver.

SPAULDING & CO.
Goldsmiths • Silversmiths • Jewelers
Michigan Avenue at Van Buren Street
Paris: 23 Rue de la Paix

Sturdy Overcoats

From the best known English, Scotch and Irish looms we have imported a very fine assortment of rich overcoatings embracing the newest overplaids, blanket backs and beautiful soft heather mixtures—also a wonderful assortment of fine American woolens.

You can place your hope upon the sturdy quality in these genuine all-wool fabrics, and a Nicoll tailored overcoat means more comfort, style and general satisfaction than you can get from the ordinary kind, and there's no middleman's profit to pay.

Exceptional Values
$45, $55, $65 and Up.

English Made Ulsters and Top Coats Ready to Wear.

NICOLL The Tailor
Wm. Jerrems' Sons
Clark and Adams

The Tribune has the largest morning daily circulation in America.

A Rainbow Garden of Tulips for $2.00

FIFTY Bulbs of the splendid May-flowering Darwin, Cottage and Breeder types, made up from ten separate sorts sufficient for a border 6x2 feet, for above special price. A brillian spring show for any home garden, and an opportunity for owners of new home grounds to see the glorious beauty, ease of culture and sure flowering quality of Vaughan's Giant Tulips.

"RAINBOW COLLECTION," with planting directions, postpaid 300 miles, for $2.00

Paper White Narcissus Bulbs

DROUGHT in France has made this favorite Bulb for Winter window gardens scarce. We offer as usual the two largest grades obtainable. Bulbs to flower well should measure from 5 to 6 inches in circumference.

To avoid disappointments take no others. Fancy Bulbs, doz., 80 cents. Mammoth Bulbs, doz., $1.00; add 10c for postage.

For complete selection of Art Bowls for these, visit our store, Randolph St. nr. State.

Fall Garden Catalogue for 1922 Free

Vaughan's Seed Store
FORTY-SIXTH YEAR
WRITE OR CALL
10-12 W. Randolph St., near State

Lake Forest University
Lake Forest, Illinois

Announce the publication of the volume of essays on "Christianity and Problems of Today," a series of lectures given at Lake Forest on the Bross Foundation, November 3d to 6th, 1921. For sale by
CHARLES SCRIBNER'S SONS,
New York City, New York

ECONOMICAL WOMEN must have The Tribune—because much of its advertising — merchandising news—is not found in any other newspaper.

NATION OBSERV[ES] NAVY DAY TOD[AY] CITE ROOSEV[ELT]

Recall His Efforts for Force and Its Upke[ep]

(Pictures on back page.)

Navy day, which is also the a[nniver]sary of the birth of the late P[resident] Roosevelt, will be celebrated throughout the nation. Vario[us pro]grams will be held in the city, radio broadcasting stations wi[ll send] forth addresses telling what th[e navy] means to the American peop[le.] Chicago Capt. Edward A. Ever[...] mandant of the Ninth district reserve, and A. C. Forbes, radio will be in charge.

Roosevelt's Views on Nav[y.]

President Roosevelt's utteran[ces on] the subject of this navy dear heart have been carefully collec[ted and] compiled by the Navy league United States. Every president United States has strongly urg[ed con]gress to provide an adequate From Mr. Roosevelt's variou[s mes]sages to congress the followi[ng ex]cerpts are taken as showing h[is per]sistent appeals and efforts.

Dec. 3, 1901—"The work of u[pbuild]ing the navy must be steadil[y con]tinued. . . . Unless our co[mmerce] is always to be carried in forei[gn bot]toms, we must have war craft [to pro]tect it. . . . Our people in[tend to] abide by the Monroe doctrine insist upon it as the one sure me[ans of] securing the peace of the wester[n hem]isphere. The navy offers us th[e only] means of making our insistenc[e upon] the Monroe doctrine anything subject of derision to whatever [nation] chooses to disregard it. It ha[s been] well said that there is no surer [way of] courting national disaster than "opulent, aggressive, and unarm[ed."]

Not Provocative of War.

Dec. 2, 1902—"A good navy provocative of war. It is the

HART
CO

It's
lor
wh
las
Th
all

Maur

Money cheerfully refunded

NATION OBSERVES NAVY DAY TODAY; CITE ROOSEVELT

Recall His Efforts for Sea Force and Its Upkeep.

(Pictures on back page.)

Navy day, which is also the anniversary of the birth of the late President Roosevelt, will be celebrated today throughout the nation. Various programs will be held in the city. Five radio broadcasting stations will send forth addresses telling what the navy means to the American people. In Chicago Capt. Edward A. Evers, commandant of the Ninth district naval reserve, and A. C. Forbes, radio officer, will be in charge.

Roosevelt's Views on Navy.

President Roosevelt's utterances on the subject of this navy dear to his heart have been carefully collected and compiled by the Navy league of the United States. Every president of the United States has strongly urged congress to provide an adequate navy. From Mr. Roosevelt's various messages to congress the following excerpts are taken as showing his consistent appeals and efforts.

Dec. 3, 1901—"The work of upbuilding the navy must be steadily continued. . . . Unless our commerce is always to be carried in foreign bottoms, we must have war craft to protect it. . . . Our people intend to abide by the Monroe doctrine and to insist upon it as the one sure means of securing the peace of the western hemisphere. The navy offers us the only means of making our insistence upon the Monroe doctrine anything but a subject of derision to whatever nation chooses to disregard it. It has been well said that there is no surer way of courting national disaster than to be 'opulent, aggressive, and unarmed.'"

Not Provocative of War.

Dec. 2, 1902—"A good navy is not provocative of war. It is the surest guaranty of peace. Each individual unit of our navy should be the most efficient of its kind as regards both material and personnel that is to be found in the world."

Dec. 7, 1903—"We cannot afford a letup in this great work. To stand still means to go back. There should be no cessation in adding to the effective units of the fighting strength of the fleet."

Dec. 4, 1904—"The strong arm of the government in enforcing respect for its just rights in international matters is the navy of the United States. Our voice is now potent for peace, and is so potent because we are not afraid of war."

Dec. 5, 1905—"We cannot consider the question of our foreign policy without at the same time treating of the army and navy.

Dec. 3, 1906—"I do not ask that we continue to increase our navy. I ask merely that it be maintained at its present strength."

Dec. 3, 1907—"There are, of course, foolish people who denounce any care of the army and navy as militarism, but I do not think that these people are numerous. . . . There is not one evil that now exists, or that ever has existed in this country, which is, or ever has been, owing in the smallest part to militarism."

April 14, 1908—"Yet it is idle to assume, and from the standpoint of national interest and honor it is mischievous folly for any statesman to assume that this world has yet reached the stage, or has come within measurable distance of the stage, when a proud nation, jealous of its honor and conscious of its great mission in the world, can be content to rely for peace upon the forbearance of other powers. . . . If we desire to secure peace one of the most powerful instruments of our rising prosperity, it must be known that we are at all times ready for war."

Navy day will be observed for the first time in the public schools, in conjunction with the anniversary of the birth of Roosevelt. Following instructions from Superintendent Peter A. Mortenson, teachers of all classes will conduct discussions of our defense upon the seas, past, present, and future.

"FOREIGN MISSIONAIRIES"

These foreign born women are doing campaign work for the Salvation army. Today they will sell doughnuts on the streets to aid the army in its home service appeal. The trio was photographed at a reception given for foreign women by Mrs. Charles Peterson. Left to right: Miss Sadie Katz of Judea, Mrs. N. Bonelli of Italy, and Miss Dorothy Wong of China.

[TRIBUNE Photo.]

Plan to Protect Public from Fake Organizations

Proposals for legislation to protect legitimate coöperative organizations and prevent dishonest imitations of the coöperative movement from bleeding the people were made yesterday at the third biennial congress of the Coöperative league.

BANCROFT LEADS SALVATION ARMY "RACE" FOR CASH

"Auto" Grind Brings In $150,000.

Wild applause filled the mezzanine floor of the Sherman hotel yesterday when Pilot Edgar A. Bancroft, the engine of his little Velié racing car purring in perfect rhythm, dashed past the judges' stand shortly after noon and was declared the winner of the fourth day of the great Salvation Army race for funds.

Close to his differential was "Bullet Joe" Byfield, demon driver, in his Durant car. He flashed past the white flag a few seconds after Bancroft had disappeared around the turn.

Otis Team Comes Next.

Joseph Otis, piloting a Kissel Kar, and Clayton Mark, behind the wheel of a Studebaker, came down the stretch neck and neck and were tied for third. W. H. Coleman, Deusenberg, and E. M. Schnadig, Roamer, were fourth and fifth.

The race is something new in the way of campaigns for money, according to Cyrus McCormick and Mrs. Joseph Fish, chairman of the Chicago home service appeal of the Salvation Army.

How the Race Is Run.

Forty prominent business men were appointed chairmen of a like number of groups representing business and industry. Each chairman was made a driver of a hypothetical automobile and started out on the race. Each man was to have a committee to solicit funds in his own business. As each team turns in its report of funds raised the "drive" is marked up on the chart.

To date $150,000 has been obtained. The Chicago quota of the nation-wide campaign is $498,000. The difference must be raised before the campaign closes at midnight Oct. 31.

Today is Tag day, and hundreds of women will sell tags throughout the city. On Saturday they will sell the well known Salvation Army doughnut.

Business Man Fined $25 for Evading Jury Service

Samuel Sinnan, 3942 West 18th street, president of the Standard Motor club, 1710 South Michigan avenue, was fined $25 yeasterday by Judge Brothers for evading jury service. Sinnan was summoned on a jury several weeks ago and after serving two days was excused for a week on a plea of business. When he failed to reappear deputy sheriffs were sent for him. At his home he was said to be in Detroit. At his office he was said to be in Milwaukee. Deputy Sheriff Max Bernstein met him on the street.

HART SCHAFFNER & MARX COATS for WOMEN

It's a pleasure to talk fine tailoring to women; they know what it means; better style; lasting style; longer wear. These coats have it along with all the other things women like

$50

Others at $45 and more; no charge for alterations

Maurice L Rothschild

Money cheerfully refunded — *Good clothes; nothing else* — Southwest corner Jackson and State — Chicago Minneapolis St. Paul

STOP & SHOP Reg. U. S. Pat. Off.

Month End Cigar Sale

4 DAYS—CASH ONLY

IMPORTED CIGARS

LA CORONA — Box of 25

	Reg. Pr.	Sale Pr.
Corona	$13.00	$10.56
Pyramids	10.00	8.69
Perfectos	6.75	6.05
Belvederes	5.75	4.98

HOYO DE MONTEREY

	Reg. Pr.	Sale Pr.
Hoyos	12.50	10.56
Obsequios	10.50	8.89
Perfectos	6.75	6.05

PARTAGAS

	Reg. Pr.	Sale Pr.
Coronas	12.50	10.56
Obsequios	10.50	8.89
Palmas	7.50	6.39
Bouquets	7.50	6.39
Perfectos	6.75	6.05
Belvederes	5.50	4.98

ROMEO & JULIET — Box of 25

	Reg. Pr.	Sale Pr.
Invincibles	$ 8.50	$ 7.69
Short Coronas	10.00	8.69
Perfectos	6.75	6.05
Perfeccionados	5.75	4.98

POR LARANGA

	Reg. Pr.	Sale Pr.
Coronas	11.00	9.89
GoldCups(Box of 50)	14.00	13.19
Perfectos	6.75	6.05
Belevederes	5.75	4.98

EDEN

	Reg. Pr.	Sale Pr.
Kings	7.50	6.59
Perfectos	6.75	6.05

CORINAS—All Havana (2 for 25c size), Box of 50, Regularly $5.75 — $4.49

MOZART FAVORITAS—(2 for 25c size), Box of 50, Regularly $5.75 — $4.79

CLEAR HAVANA TAMPA MADE BRANDS

ANTONIO & CLEOPATRA

	Reg. Price	Box of	Sale Price
Coronas	$6.75	25	$6.11
Invincibles Gr.	5.75	25	5.02
Triangulars	4.00	25	3.71
Creme de la Creme.	7.75	50	7.22
Creme de la Creme.	4.00	25	3.71
Petit Invincibles	7.75	50	7.22
Petit Invincibles	4.00	25	3.71
Corona Chicas	7.75	50	7.22
Superiores	6.75	50	6.29
Brevas	6.75	50	6.19
Coronets	5.75	50	5.28
Arenas	5.75	50	5.28
Demi-Tasse	3.50	50	3.13

LA DUSE

	Reg. Price	Box of	Sale Price
Coronas	6.75	25	6.11
Invincibles	5.75	25	5.02
Queens de Luxe	8.50	50	7.89
Queens de Luxe	4.50	25	3.95
Favorita de Luxe	7.75	50	7.22
Perfectino	4.00	25	3.59
Deliciosos de Luxe	6.75	50	6.11
Deliciosos de Luxe	3.50	25	3.19
Brevas	6.75	50	6.11
Inv. Chicos	6.75	50	6.11
Panetelas	5.75	50	5.28

PRINCE IMPERIAL

	Reg. Price	Box of	Sale Price
Corona Esp., 2 for 25c	5.75	50	4.69

LUCIUS

	Reg. Price	Box of	Sale Price
R. & R. Perf. 25c St.	$5.50	25	$5.02
Mirenos, 3 for 50c	7.75	50	7.39
Favoritas, 3 for 50c	7.75	50	7.22
Perfecto Fino, 15c St.	6.75	50	6.11
Brevas, 15c St. size	6.75	50	6.11
Magnifi., 15c St. size	6.75	50	6.11
Bankers, 2 for 25c.	5.75	50	5.28
10c St. size	4.75	50	4.03

CRESSIDA

	Reg. Price	Box of	Sale Price
Queens, 3 for 50c size	7.75	50	7.22
Country C., 3 for 50c	7.75	50	7.22
After Dinner, 15c St.	6.75	50	6.19
Delicioso, 15c St.	6.75	50	6.19
Excellente, 2 for 25c size	5.75	50	5.28
Corona Extras, 2 for 25c	5.75	50	5.28
Havana Gr., 10c St.	4.75	50	4.09

SANCHEZ & HOYA — Box of 50

	Reg. Pr.	Sale Pr.
Queens, 3 for 50c size	$7.75	$7.22
Favoritas, 3 for 50c	7.75	7.22
Bishops, 15c St.	6.75	6.19
Diplomaticos, 2 for 25c	5.75	5.28
Values, 10c St.	4.75	4.17

HAVANA AND SHADEGROWN BRANDS

HENRY THE FOURTH — Box of 50

	Reg. Pr.	Sale Pr.
Magnificos, 15c Str.	$6.75	$5.95
Perfectos, 2 for 25	5.75	5.15
Aristocrats, 10c Str.	4.75	4.00

BANKERS SPECIAL

	Reg. Pr.	Sale Pr.
Epicures, 2 for 25c	5.50	4.39
Perfectos, 2 for 25c	5.50	4.39
Inv. Extras, 2 for 25c	5.50	4.39

HARVESTER

	Reg. Pr.	Sale Pr.
Record Breaker, 10	4.75	4.17
Perfectos, 2 for 25c	5.75	5.28
De Luxe, 15c Str.	6.75	6.29

GARCIA GRANDE — Box of 50

	Reg. Pr.	Sale Pr.
Perf. Super., 15c Str. sz.	$6.75	$6.11
Media Perf., 2 for 25c	5.75	5.19
Bouquets, 10c Str.	4.75	4.00

EL PRODUCTO

	Reg. Pr.	Sale Pr.
Exceptionals, 3 for 50c	7.75	7.39
Coronas, 15c Str.	6.75	6.29
Favoritas, 2 for 25c sz.	5.75	5.28
Bouquets, 10c Str.	4.75	4.17

MURIEL

	Reg. Pr.	Sale Pr.
Perfectos, 2 for 25c sz.	5.75	5.28
Rothschilds, 15c Str.	6.75	6.11
De Luxe, 3 for 50c	7.75	7.22

CIGARETTES

	Reg. Price		Sale Price
MELACHRINO, No. 9 Cork or Plain	$1.75	Tin of 100	$1.49
RAMESES	2.00	Tin of 100	1.69
CONDAX ORIGINAL	2.50	Tin of 100	2.19
PHILIP MORRIS—Morrisettes Gold Tip	2.50	Box of 100	2.09
MURAD	1.75	Box of 100	1.49

CAMELS and LUCKY STRIKES—Carton of 200, $1.33

Tebbetts & Garland

16-20 N. Michigan Ave. Telephone Randolph 7000.

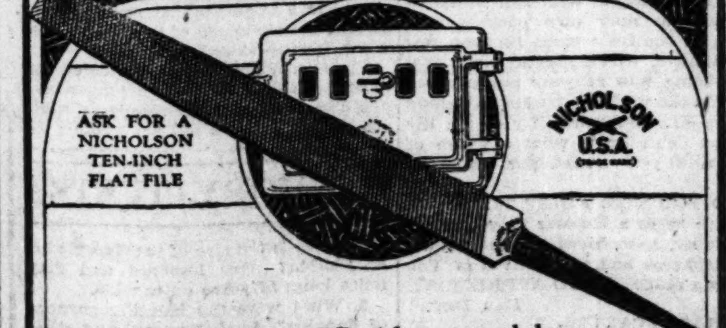

A FURNACE with a warped door wastes coal. Don't kick at it with your foot—a few strokes of a Nicholson File will make it fit tight. Nicholson Files are tempered to cut metal quickly.

Be sure the name "NICHOLSON" is stamped on the file you buy

A FILE FOR EVERY PURPOSE

NICHOLSON FILE Co

PROVIDENCE, RHODE ISLAND

STOP & SHOP Reg. U. S. Pat. Off.

Friday and Saturday Market Basket Days

WHAT'S IT ALL ABOUT?

WHY, *FRIDAY* AND *SATURDAY* are MARKET BASKET DAYS at this wonderful food market, where nearly all Chicago does its week-end food shopping because they get such excellent things to eat for less money than they pay anywhere else. Just look over the list of things in this ad and bear in mind that there are thousands of other things you might select from at prices just as low.

Come with, or without your basket, and learn, as thousands of others have, that OUR PRICES ARE NEVER HIGH.

ROASTING CHICKENS 3 to 4 pound "Springs," guaranteed milk-fed—plump and tender as butter. Per pound ... 33c
ROASTED—Ready to serve; filled with savory stuffing. Each ... $1.98 (About 3 pounds before roasting.)

DUCKS—for Sunday Dinner, finest Wisconsin grain-fed ducks, juicy and tender, and just fat enough. From 3½ to 5 lbs. each. Per lb. ... 43c
ROASTED DUCK—Filled and roasted to an enticing golden brown. Each ... $1.98

GUINEA HENS—Each ... $1.25 | *DRY PICKED BROILERS—about 2½ lbs. each. Per pound* ... 45c | *JUMBO SQUABS—Each* $1.25

FLORIDA GRAPEFRUIT The choicest of the season's offering—smooth, heavy, juiceful fruit; good size; 2 for 25c; 1 dozen for ... $1.49

DEACON JONES SPUDS — Clean, mealy and white; the right size for baking or boiling; 30-pound (½-bushel) cloth sack ... 98c

SMALL SUGAR PUMPKINS—For pies. These are NOT the ordinary field pumpkins. Each ... 15c

JONATHAN APPLES — Good size; graded and packed especially for this store; they're just full of snap and flavor; 4-quart basket ... 79c

FLORIDA ORANGES—Regular "balls of juice." 2 dozen for 79c

WEEK-END BASKET OF FRUIT—Tempting Autumn fruits and an occasional candy novelty, attractively packed. Extra-special value at ... $1

MICHIGAN CELERY—Thick, well-bl'ched stalks. L'ge bunch. 17c

CHEESE Finest imported and domestic varieties. Those mentioned here are merely suggestive of the wide choice afforded by this department:
IMPORTED FRENCH ROQUEFORT CHEESE—Per pound ... 63c
IMPORTED CANADIAN PORT DU SALUT CHEESE (the world-famed monastery cheese)—Per pound ... 85c
IMPORTED SWISS CHEESE—Genuine EMMENTHALER, pound, 59c
FANCY BRIE CHEESE—In portions. Each ... 40c
NEW YORK HERKIMER CHEESE—Well aged, per pound ... 43c
WHITE BEAR FARM CREAM CHEESE—Each ... 12c
FRESH COTTAGE CHEESE—Made of the whole milk. Pound ... 19c
RIPE CAMEMBERT CHEESE—Only the label could convince you that it is not the imported. Pound ... 43c

LADY CLEMENTINE MAYONNAISE OLIVE AND THOUSAND ISLAND SALAD DRESSINGS—Fresh eggs, the best French oil and other pure ingredients, proportioned and blended with infinite to produce this dressing. It isn't possible to procure better materials, and we don't think that anyone can make a more delicious dressing. Try it and be convinced. Pine bottle, 60c—½ pint bottle ... 35c

NEW SWEET CIDER—Made from the finest Michigan apples; 1 gal. glass jars; each ... 95c

DELICIOUS SALADS Made in our own kitchen of fresh, selected materials, and mixed with the peer of salad dressings, LADY CLEMENTINE MAYONNAISE.
CHICKEN SALAD—Per pound ... $1.35
SHRIMP SALAD—Per pound ... $1.25
LOBSTER SALAD—Per pound ... $1.25
COMBINATION VEGETABLE SALAD—Pound ... 49c
POTATO SALAD—Per pound ... 35c

IMPORTED SARDINES—In pure olive oil; dozen, $1.69; per tin ... 15c
SMOKED JUMBO WHITE FISH—Meaty and full of tangy savor. Pound ... 43c
SMOKED FINNAN HADDIE — A zestfull addition to Sunday breakfast. Per pound ... 27c
CALIFORNIA TUNA FISH—An excellent pack, ½-lb. tins; dozen, $3.19; each ... 27c
MINCED CLAMS—Just as good as the fresh ones, and no tiresome preparation; dozen, $3.40; tin ... 30c
LADY CLEMENTINE SWEET CUCUMBER RINGS—A delightful relish; 18-ounce jar ... 59c

MILWAUKEE TEGAR FRANKFURTERS—Large size, plump and juicy. Per pound ... 29c
MILWAUKEE SMOKED LIVER SAUSAGE—Made according to our specifications. Per pound ... 39c
COLD ROAST BEEF—Savory, tender and juicy. Per pound ... 95c
COLD ROAST PORK—Per pound ... 95c
WHITE CLOVER COMB HONEY—Heavy comb; each, 25c
IMPORTED FRENCH MUSTARD—Jar ... 27c
B. & M. PARIS SUGAR CORN—1922 pack; dozen, $1.98; per tin ... 17c

MARASCHINO CHERRIES—5-ounce bottle ... 27c
SANDWICHOLA—A fascinating spread, composed of ripe olives, tuna and pimentos; per jar ... 18c
FRESH SHRIMP—Per pound ... 45c Boiled, per pound, 50c.
SCALLOPS—A fresh shipment from the Maine coast; quart ... $1.45
OYSTERS—New York COUNTS—quart, $1.15; SELECTS, quart ... 95c
RED HORSE INN BRAND CANE AND MAPLE SYRUP—At, per tin ... 49c
IMPORTED FRENCH CAPERS—6-ounce jar ... 47c

FRESH CALIFORNIA DATES—Sterilized by a vacuum process, which renders the flesh wonderfully rich and tender. Per box ... 45c

GIFT BOXES An attractive box containing an assortment of salted nuts, stuffed, glaced and candied fruits. Regularly $1.75—Friday and Saturday ... $1.50

SMYRNA FIGS — Enjoy them while you can, for the shipments now coming into the country will be the last for several years. Pound ... 59c

KOLAN KOFFEE

A merchant wanted the blend of KOLAN KOFFEE—he got it, but his coffee was no more like KOLAN than chalk is like cheese. WHY? Because there are fifty grades of every kind of coffee that goes into KOLAN. We know how to select it—and we know how to blend—that's the reason you always have satisfactory coffee when you buy KOLAN.

3 Pounds for $1.00 10 Pounds for $3.19

VAN DOONE DUTCH PROCESS COCOA—Full nutritive value and rich, smooth chocolate quality—absolutely pure and unadulterated. Use it in place of chocolate for every cooking purpose. 1-pound tin ... 49c

WEDGEWOOD INN TEA—A perfectly balanced blend of high-grade teas, packed by this store. Delicate flavor and wonderful aroma—a blend that comes near to pleasing everyone. Pound package, $1.25; ½ pound, 65c; ¼ pound ... 35c

VASANTA FLOWERY ORANGE PEKOE TEA—Genuine Darjeeling tea, grown on the slopes of the Himalayan Mountains—tender leaves and delicate buds draw into liquor fragrant, strong and wonderfully delicious. In three sizes—1 lb., $2.25; ½ lb., $1.30; ¼ lb. ... 70c

BAKE SHOP

DEVIL'S FOOD CAKE A dollar cake for 69c. All Chicago knows about these wonderful week-end cakes, and as a special feature of MARKET BASKET DAYS, we will stretch a point on service, and accept orders for city DELIVERY, with total sales of $1 or more.

ORANGE SLICES—SATURDAY ONLY — Dainty slices of butter sponge covered with fresh orange icing. Special ... 25c
WHIPPED CREAM PUFFS—MARKET BASKET SPECIAL—each ... 10c
DANISH PASTRY — A coffee cake ring, filled with fig jam. Special at ... 15c
APPLE SLICES—Each ... 19c
SPICED MUFFINS—Vanilla iced. Dozen ... 30c
PRUNE FILLED COFFEE CAKE—Each ... 30c
CARAMEL ROLLS—Reg. 50c Special ... 40c

CANDY KITCHEN

POLONAISE CHOCOLATES The weekly box of candy is not an extravagance when you buy POLONAISE—high-grade Italian style creams in delicious fruit flavors, hand rolled in smooth, rich chocolate coatings, Friday and Saturday ... 3 POUNDS FOR 85c

COLLEGE PRIZE — Top-notch candy quality in assorted French bon-bons, nutty full-cream caramels and delicious, tempting French chocolates—a pound of each. 3 Pounds $1
ASSORTED CREAM PATTIES—Including licorice and orange; Per lb. ... 39c
CHEWY CENTER CHOCOLATES—Nougat, caramel and buttery brittle, among many other varieties. 2 POUND BOX ... 75c
PEANUT GLACE—Per lb. ... 29c
CHOCOLATE BUTTER CREAMS—2 POUNDS ... 69c
FULL CREAM CARAMELS—Per lb. ... 49c

TEBBETTS & GARLAND

16-20 North Michigan Avenue Telephone Randolph 7000

AUCTION

Today and Tomorrow in Our Galleries of the Interior Furnishings of the Home of

Mrs. E. Palmer Smith

Formerly at 4124 Grand Blvd.

Rare Antique Furniture brought from Horseneck, Conn., 110 years ago. Oil Paintings, Sterling Silver, Flatware, exquisite Glassware, Books, China, Bronzes, Linens, Drapes, Embroideries, Collection of Napoleonic and Washington Portraits, Busts and Literature.

All Remaining Goods, and There Are Many Important Pieces, Will Be Sold

GRANT'S ART GALLERIES

32 and 34 So. Wabash Ave.

10c Arctic Sweethearts

Large sized Sundaes of Hydrox Guernsey Ice Cream with true fruit centers, put up in heavy, waxed paper cartons and a spoon to eat them with. All for a dime.

HYDROX COMPANY

SUBSCRIBE FOR THE TRIBUNE.

Ambitious Chicago Women never let a morning pass without a careful reading of THE TRIBUNE. They know they can't afford it.

Chicago Daily Tribune.
THE WORLD'S GREATEST NEWSPAPER

FOUNDED JUNE 10, 1847

ENTERED AS SECOND CLASS MATTER, JUNE 3, 1903, AT THE POSTOFFICE AT CHICAGO, ILL., UNDER ACT OF MARCH 3, 1879.

All unsolicited articles, manuscripts, letters and pictures sent to The Tribune are sent at the owner's risk, and The Tribune company expressly repudiates any liability or responsibility for their safe custody or return.

FRIDAY, OCTOBER 27, 1922.

THE TRIBUNE OFFICES.
CHICAGO—7 SOUTH DEARBORN STREET.
NEW YORK—512 FIFTH AVENUE.
WASHINGTON—40 WYATT BUILDING
LOS ANGELES—406 HAAS BUILDING.
LONDON—138 FLEET STREET, E. C. 4.
PARIS—5 RUE LAMARTINE.
BERLIN—1 UNTER DEN LINDEN.
ROME—HOTEL EXCELSIOR.
DUBLIN—HOTEL SHELBURNE.
PEKING—GRAND HOTEL DES WAGONS-LITS.
MANILA—MANILA BULLETIN.

"Our Country! In her intercourse with foreign nations may she always be in the right; but our country, right or wrong."
—Stephen Decatur.

THE TRIBUNE'S PLATFORM FOR CHICAGO

1—Build the Subway Now.
2—Abolish "Pittsburgh Plus."
3—Stop Reckless Driving.

NAVY DAY: A SUMMONS TO PATRIOTIC THOUGHT.

Today, the birthday of Theodore Roosevelt, is celebrated for the first time as Navy day. Hereafter each year October 27th will be given to the celebration. There is no doubt that great American would be pleased with such use of his birthday, for there was no better friend of the navy and no statesman in our whole history who better understood the importance of a public opinion in support of national preparedness.

Gov. Baxter of Maine says he won't recognize Navy day because it is a return to jingoism and navalism. His recognition is not necessary, for it is the President or congress who fixes national holidays, but we may recognize Gov. Baxter's folly as a familiar enemy of national defense, the ancient stupidity which our soldiers have paid for in every great war of the republic, while the Baxters sat in their swivel chairs and prepared patriotic appeals for the fighting men.

"This is no time for naval expansion," says Baxter. To the Baxters there never is a time for naval expansion until they are diving into the cellar. But the answer to Baxter is that no one proposes naval expansion as an object for Naval day propaganda. Naval day is to bring home to the American people what the navy has meant to our republic and what it means today. Naval day is to remind the American people that the navy is our first line of defense and to teach them that a gate that is open or broken is no gate; in other words, that the navy must be ready at all times.

Expansion is not in question, though because of our Baxters it may become necessary. But naval maintenance is always an issue and it is of especial importance that the people shall give it intelligent consideration at this time. There is not the slightest danger of jingoism. There is not only danger but little short of certainty that the navy will be sacrificed to public indifference and to a misunderstanding of facts, unless an effort is made to inform and stimulate opinion for the maintenance of naval efficiency.

Especially it should be made clear that the Washington conference did not abolish for us the possibility of war or aggression; that it did not even fix the ratio of our naval strength with that of the other great naval powers; that it did not foreclose competition or progress in naval strength. It should be made clear that the Washington conference fixed a ratio in the construction of warships only, while competition remains free in the two branches of naval development which may be decisive in future wars, aeronautics and submarine warfare. It should be made clear that the Washington conference fixed the status quo as to bases in Asiatic waters and by so doing made it impossible for our navy either to carry on aggressive operations there or even to defend American possessions. It should be made clear that the Washington conference, while it limited building of warships according to a ratio of 5-5-3, does not justify the reduction of our naval efficiency to that ratio, but, on the contrary, makes it our duty to maintain our battle fleet at a maximum of efficiency and to meet the measures of other powers in the development of the other branches of naval strength.

Navy day, we hope, will stimulate a discussion which will free the American mind of prevalent false assumptions drawn from the Washington conference. For example, the notion that it established our navy on a parity with that of Great Britain. It is not on a parity and, so far as we can see, will not be. It is more accurate to say it fixed our inferiority. Mr. Lloyd George pointed out to his countrymen the other day that the Washington conference had checked a costly competition in the building of battleships, and that is a solid gain for England and at least in cash a saving for us. It is, however, a heavy sacrifice of naval potentiality for the United States and if we are not befuddled we shall see to it that this sacrifice is not unconsciously increased to our detriment and danger by the deterioration of our general naval progress.

War with the British people is almost inconceivable. We are both nations whose interests lie in peace and whose similarity of mind and morale, of language and institutions, creates a firm foundation for peaceful adjustment and coöperation for common ends. But we have fought two wars with each other and nothing seems impossible in the struggle for existence which is the life of mankind. We must base our conduct on experience, not on mere hope; on facts, not on wishes. No people ever relapsed into defenselessness without tempting and suffering aggression, and there can be no greater influence for peace on our shores and in the world than an America able to make its influence felt.

Let us realize therefore that the Washington conference, by relieving England of the necessity of entering a naval competition which might have either bankrupted her or brought about an armed conflict with us, has released her resources for the entrenchment of her present position of primacy on the seas. It seems clear that we are not to have a merchant marine, at least one comparable to England's, yet with battleship building limited, a great merchant marine is essential to the maintenance of a parity with England. It is more important to naval strength under the treaty of limitation than without such a treaty.

In fact, the Washington conference, far from making it unnecessary for us to consider our international situation and the naval conditions which have so vital a bearing upon it, calls for a thorough and frank consideration of our altered position. We have no disposition toward war but abhorrence of it. We are not fearful or envious of the reassured primacy of British naval power. But if we are not caught in the fallacies of doctrinaire pacificism, we shall see to it that our ability to defend ourselves at all times from unjust aggression is maintained at any price. Of that ability an adequate navy is the chief bulwark.

OPPOSITION TO BUS LINES.

John Hertz, seeking from the Illinois commerce commission a franchise to modernize and improve city transportation, met a barrage of opposition so remarkable as to demand explanation.

The Chicago Federation of Labor appeared as one of the chief opponents to the proposed motor bus lines. Its opposition could not be based upon anything but organized labor's antipathy to Mr. Hertz as the organizer and chief executive of what is probably the greatest open shop in Chicago. Organized labor opposes the open shop. Mr. Hertz has successfully maintained the open shop in his cab operations. Therefore organized labor opposes any effort through which it believes Mr. Hertz could extend his business activities.

That is logical, but in the present case is not well founded. The question of franchise is before the state commerce commission. It is in no wise the duty of that body to judge or discriminate between organized labor and capital seeking investment in public utilities. It is not the duty of that body to fix rules or conditions of labor as conditions for the establishment of public utilities. If it is ever to do so it must be after the utility is operative, and wages and working rules appear as a factor in fares, etc., over which the commission has jurisdiction. Any question of open shop or other affairs in which labor has a direct interest should be left for agreement between employés and employers after the utility is founded.

So much for labor's opposition to the franchises. They cannot for a moment properly be allowed to influence the decision. If they do influence it they prove the commission is stepping entirely outside its legal prerogatives.

The opposition expressed by the Illinois Automobile club is utterly illogical and selfish. It should be ruled out at once on that basis. The club does not want the busses "because they would further congest boulevards." In other words, persons owning cars feel that they own the streets over which automobiles may run, and would, for their own selfish comfort and convenience bar anyone who does not own or have access to an automobile from use of the boulevards. The poor man, whose only opportunity to enjoy a ride on the city's most attractive streets might lie in the ten cent bus line is nothing to them. Throw him out. The boulevards are too good for him, such is their attitude.

Last but not least in the opposition we cite the Chicago Surface Lines. These miserable, overcrowded, inefficient and indecent vehicles of city transportation immediately rise to block a logical modern system of transportation development. They constitute the well known dog in the manger. They cannot themselves supply adequate transportation, so they insist that no one shall do it, or even help to relieve the situation. The "L" lines are more or less in the same class. They would bar the proposed bus routes until they themselves win permission to establish a few scattered bus lines as feeders to the already overcrowded "L" trains.

It is all a clear case of selfish opposition to an improvement greatly needed by Chicago, and one which could do the city nothing but good. Labor, motorists, "L" and surface lines are all represented and fighting. The public alone has no representative at the hearings. It is clearly the duty of the commission to consider the one sidedness of such a situation. It should act logically in behalf of the public which supports it, receiving with open mind every argument in behalf of the public.

There is only one condition of importance properly applicable to the granting of the franchises sought. That is the condition that the proposed bus lines should allow no standees in the busses. Every passenger should have a seat. Greater comfort, faster service, and a minimum of inconvenience would be the result. Those who pay would get what they pay for, and none would pay for what they could not get. With that single condition the franchises should be granted. The Chicago Motor Bus company, with the experience, energy, ability and money of John Hertz and his associates behind it, will then do the rest. The great profit will be to Chicago and its residents.

TO THE BAR ASSOCIATION.

One of the most important features of the proposed new constitution is the article which reorganizes the state courts. Radical changes in administration and organization are offered, and their expediency is a matter upon which laymen are not fitted to pass intelligent judgment, at least without expert advice.

It seems obvious, therefore, that the Bar association, which represents responsible professional opinion, should provide the community with a considered judgment as to the article on the judiciary, interpreting its meaning for laymen and informing us of the reasons for changes, and objections to them, if any arise in the professional mind.

The community looks to the bar for advice in the selection of judges and usually follows its recommendation. In this more important decision it should have the service of the bar's special knowledge and disinterested conclusions. We urge the Bar association to hold a referendum on the new constitution not less than two weeks before it is voted on.

Editorial of the Day

IMPORTANCE OF REFORESTATION.
[Scranton Republican.]

A thought which naturally develops from the very interesting speech delivered by Secretary Wallace of the department of agriculture in Chicago recently was that this country has failed to treat the subject of reforestation with the respect which is its natural due.

However, this thought is not new. It has been put to the fore time and again by Gifford Pinchot, the Republican candidate for governor of Pennsylvania. There is satisfaction in the thought that when Mr. Pinchot is elected governor more attention than at present will be devoted to the great forests of this commonwealth, which are certain richly to repay whatever attention is given them.

Secretary Wallace in his admirable speech dwelt upon the length of time required to develop a timber crop. He has in mind vast stretches of land near the great lakes which he regards as well adapted to timber experimentation.

It is to be hoped that congress lends a willing ear to the plans now being worked out and appropriates sufficient money to place reforestation on a large scale upon a sound and substantial basis.

A LINE O' TYPE OR TWO

Hew to the Line, let the quips fall where they may.

Paging Bill A. White, Mister Bill A. White!

R. H. L.: A bored, hopeless moon that once knew romance. An endless, horizontal Nature, apathetic with little towns and scrubby groves. A soil enslaved to wheat fields. A Riz La Croix bootlegger purveying his deadly cigarette papers in an alley at midnight. A firm faith in the visibility of God, the women's magazines and politics. The land of John Brown held by fifty thousand morals reformers and half a dozen platitudinous publishers of newspapers. Kansas! JAYHAWKER.

O, NOT ON THAT STREET!
[From the Weekly Review of Beverly Hills.]

Otto Gurgel moved on Wednesday into his new bungalow at 10316 Church St.
FAY FRANCIS.

Yes, If It Does not Disrupt Our Program of Economy.

RHL.: I have arrived at the conclusion that as long as there is to be no bonus for the returned heroes, why not do the next best thing and have Kaiser Bill get married on Armistice day instead of the 5th, as he now intends? Wouldn't it give a mild kick to an Armistice day celebration? Hain't you for it? PEDDELAR.

WILD BIRD.

Free, and my wings unfettered
To take me whereso I will.
Free, and the paths of morning
Shining above the hill.

Free, but my heart is homing
When winds of evening turn
The petals that strew the garden.
Free, that I may return.
NANCY.

They Also Serve Who Only Stand and Wait.

Dear R. H. L.: I move that Mu Tau Lambda endow a home for those other poor unfortunates who have gone bankrupt from sending contribs to Vangie's greedy jaws. As Marion Holmes would say in the Doily Nooze, "This is indeed a worthy cause, and I am sure that there is some one who will give the necessary aid." Yours for the bawling at night. KILLOLEET.

MAROONS AND TIGERS.

The Chicago Maroons are all ready to meet the Princeton team tomorrow afternoon. This photograph was taken in the trenches just outside the main gate at Stagg Field by the Line o' Type's own photographer yesterday evening: From left to right: Dixon, end; McMasters, quarter; King, center; John Thomas, full back.

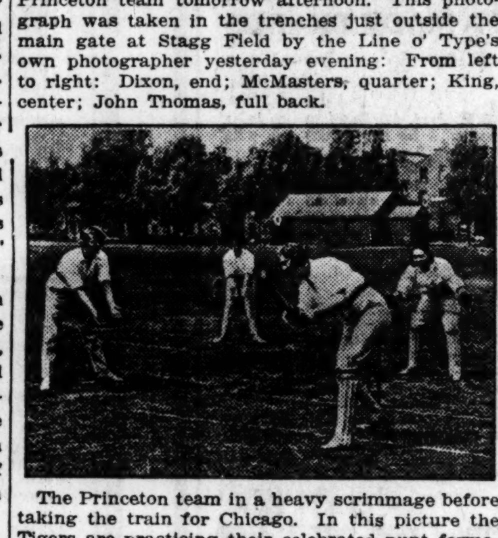

The Princeton team in a heavy scrimmage before taking the train for Chicago. In this picture the Tigers are practicing their celebrated punt formation on which they rely to beat the Maroons. From left to right: Cleaves, full back; Bergen, quarter; Dickinson, guard; Stinson, full back.

OUTRAGEOUS!

R. H. L.: Why doesn't some one tip Col. Hearst's valuable papers, the Herex and Chiamerkin, off to give "When Knighthood Was In Flower" a little mention? Didmore is backing the film and his own papers won't print a word about it. DICK AX.

JUST LIKE THE WRIGLEY CLOCK.
[From the Itasca News of Deer River, Minn.]

C. M. King, whose physical condition for the past three weeks has been alarming, has been better and much worse the past week; generally, fair and bad, describes it.
H. E. W.

YOU SAID IT! LET'S GO!

Dear R. H. L.: Please convey to L. de C. my sincere regrets for his unwarranted outbreak in yesterday's Line. While I fully believe the truth of his statement in regard to the fate of an English editor, should he dare flaunt America's glorious deeds in the face of the English populace, still I cannot find, after the most thorough search, any reason for the disparaging attitude he takes toward the position of the Line in printing the poem. That is uncalled for. So in the best of spirit I would suggest that we play the game, let the chips lie where they have fallen and be sportsmen all. THE PUP.

You Won't Want to Read Jurgen Now, Dearie. It's Been Declared Moral.

Dear R. H. L.: Please tell Julien or Don Gawan I'll lend my copies of Pollyanna, Little Women and Elsie Dinsmore in exchange for Jurgen—or the worst they have to offer. Exc. trans. "L," surf., bl'vd.
BEDELIA.

AH, ROSES HAVE THORNS! *Cannery Jar 1427.*

R. H. L.: Where do you get that subway stuff for Chicago? After a husky guard has jammed you into a car by putting his knee in the middle of your back, and you have had the toes of all your shoes crushed down, and are forced to wear goggles to keep the hatpins out of your eyes and you are compelled to line your pockets with fish hooks to keep people's hands in their own pockets, and the lights go out and the train stops between stations for thirty minutes, which makes you lose a lot of money by being late at your poker game and—oh, well what's the use! But why encourage the Hetman of the VI. Deutscher City to dig the damn things! You don't know what a peach of a town Chicago is until you've tried New York.
CLIFF.

WE HEARD YOU THE FIRST TIME.

R. H. L.: It sure takes a Hoosier to appreciate Indiana—Holy hominy, heat, hives and highbrows. I'll tell both hemispheres and the natives of Yap it sure do. It takes a HOOSIER TO APPRECIATE INDIANA. RAB DHU.

GHOST SCARVES.

Bitter-sweet berries illume the sere hedge,
Warm eyes in a withered, old face;
Bare, tangled boughs appliqué on the sky
Medallions of intricate lace.

Summer is dead, but her wraith haunts the land,
A wisp of gray veil, trembling low;
Youth, too, now departed, waves back a ghost scarf,—
Pale passions that fitfully blow.
HELEN GRAHAM SANDERS.

THAT second lieutenant who bombarded Lake Forest had probably been told that the next time he was invited to a dancing party there——

HE should not wear his spurs.

THERE is nothing that makes——

AN army lieutenant so cross as——

TO be told he should not——

WEAR his spurs to a party. R. H. L.

How to Keep Well. By Dr. W. A. Evans.

Questions pertinent to hygiene, sanitation, and prevention of disease, if matters of general interest, will be answered in this column. Where space will not permit, or the subject is not suitable, letters will be personally answered, subject to proper limitations, and where a stamped, addressed envelope is inclosed. Dr. Evans will not make diagnosis or prescribe for individual diseases. Requests for such service cannot be answered.

[Copyright: 1922: By Dr. W. A. Evans.]

PIMPLES AND GORGING.

PEOPLE do not have pimples because of the condition of their blood. There never was any proof that they did. Some of those who persisted in saying that pimples were due to blood conditions said that the blood tests which showed the blood to be all right were not properly made. They were not complete enough.

Drs. Levin and Kahn furnish the answer to that point. They made various kinds of tests in the case of 215 persons who had had pimples from one to fifteen years. They found that there was no variation from the normal in the amount of nitrogen in the blood.

Next, they found that people with pimples had neither more nor less calcium in their blood, as compared with other persons.

One-half of them had more sugar than normal in the blood. However, even these had a normal blood sugar tolerance. So much for the blood part of the study.

It showed that the blood was about like other people's blood, except that about half of them had some excess of blood sugar.

A sugar test on the kidney function showed that when they ate excessive quantities of sugar, about one-sixth of them had sugar in the urine, when the amount of sugar eaten was well below that required for glycosuria with most people.

One-third of the cases had a mild acidosis.

Analyses of the bowel movements showed fermentation of sugars and starches, but no putrefaction of meat, eggs, or milk.

The practical meaning of this is that persons with pimples will do well to eat less than they have been; that they decrease especially the starchy and sweet foods and beverages.

Another conclusion to which the study led was that disturbance of the thyroid gland was an important cause of pimples. Here is a boy, 16 years old, eating about the same foods that he has previously eaten; taking rather more exercise than he has been accustomed to, certainly as healthy as he has ever been, and with a skin that has always been smooth, yet, within a few months, it is noticed that the grease glands on his face form blackheads, and these become infected—making pimples.

It is logical to suspect that the ductless glands are in some part responsible for the pimples, since they are responsible for so much else at that life period.

Drs. Levin and Kahn find evidence incriminating the thyroid gland. In certain cases, giving thyroid made the pimples worse, but giving some other ductless glands caused improvement.

TUT! TUT! TUT!

L. B. R. writes: "On my farm in Alabama I am having experiments in cross-breeding carried on that have been suggested recently by developments in aerial gliding. I have gathered there, at considerable expense (an expense that I can ill afford as I am a retired country editor), a variety of birds (storks, pelicans, cranes, loons), flying squirrels, giant bats, lizzards, flying fish, monkeys, and morons, and hope to produce by my experimentation an organism approximating a human being with wings. If, in the course of a few years or even in half a century, I can evolve some sort of human loganberry that can fly, it will be a long step in the direction of human uplift, and take us one step farther towards the angels.

"These nose dives are a thing that I think can be avoided by cross-breeding. I have written Max Oser for a contribution in cash after a while, and hope to be able to go far with my experiments. It was a serious breakdown in our system of evolution when wings were aborted, and I hope to correct nature in that respect. It is my theory that shoulder blades may be expanded into wings by cultural methods. The question of rotation is a serious one at the start and if you have any suggestions to make, from a pathological or other point of view, I will gladly forward stamps."

REPLY.

This town is full of high flyers. Buy one to head your herd.

MORE SLEEP; LESS FOOD.

J. V. writes: "I weigh 208 pounds and am 5 feet 1 inch in height. I would like to know how I can reduce.

"I am a janitress and work very hard, running a dumb waiter. I eat lots of bread and drink lots of water.

"Can you please give me advice what to eat, when to go to bed, and what time to arise? (I go to bed about 11 o'clock and arise about 5 a. m.)"

REPLY.

Easier to tell you what not to eat.

Eat no bread nor other food composed largely of flour and no foods into which sugar enters.

Eat plenty of vegetables and fruits.

You need eight hours sleep. Be asleep at 9.

DOGS AND DIPHTHERIA.

Mrs. F. J. M. writes: "Does the board of health allow one to take a dog out when there is diphtheria in the family of the owner?"

REPLY.

As a rule animals are not allowed to pass in and out of quarantined premises. However, I know of no proof that dogs harbor diphtheria.

The folks that take dogs in and out are more liable to the contagion. The dog may be chained. The bacilli are not.

FRIEND OF THE PEOPLE

Letters to this department must be signed with names and addresses of the writers.

WANTS SIX MONTHS' STAY.

Chicago, Oct. 24.—[To the Legal Friend of the People.]—I have a lease which specifically states that "I will vacate premises by Dec. 1, 1922 without further notice." The landlord has given me verbal notice that I must vacate by time stated in lease.

Is it necessary for him to give me a sixty day written notice? Can I apply for a stay? F. W.

Section 12 of the landlord and tenant act provides "when the tenancy is for a certain period and the term expires by the terms of the lease the tenant is then bound to surrender possession and no notice to quit or demand of possession is necessary," but under 1921 statutes if a tenant of residence property in a city, town or village holds over and the landlord sues for possession a judge has discretionary power to grant to the tenant six months' stay of execution upon the tenant's giving bond to pay rent at a figure fixed by the judge. If the lessor demands notice of the lessee's intention as to applying for a stay, the lessee must notify or no stay will be granted. No provision in a lease shall operate to increase damages for holdover above the rate of previous rent.
TRIBUNE LAW DEPARTMENT.

ADOPTS NAME OF STEPFATHER.

Chicago, Oct. 24.—[To the Legal Friend of the People.]—A man and wife are divorced, the custody of their child, 8 years old, is given to the mother. Later she marries again and removes to another state. Here the child is known by the new surname. This child is now 18 years old [her own father has not contributed to her support] and she wishes to legally acquire the surname of her mother and stepfather. How must she proceed? V. M. B.

No legal proceedings are required to make a change of name valid. It is sufficient if you use a new name and give notice of the change to those persons to whom the information may be material. In transactions in which your old name appears we suggest that you continue to use it to avoid confusion. For example, if real estate records show title in you, when you come to sell you should use the recorded name.
TRIBUNE LAW DEPARTMENT.

TRINITY CHURCH PROPERTY.

Chicago, Oct. 24.—[To the Legal Friend of the People.]—Will you kindly furnish me with the name and address of some authority in the City of New York who will be able to give me information concerning the ownership of the property on which Trinity church is situated?

A portion of this ground was leased for ninety-nine years by one of my ancestors, and I would like to communicate with some one who could tell me whether or not there is any possibility of my claiming the land now.

The question of the ownership of the land was discussed several years ago in a magazine, in which they stated that the land is very valuable—worth several million dollars. M. C. S.

To get an opinion of much value you would probably have to have the title examined by an attorney. It is wildly improbable that, considering lapse of time, you can recover enough to pay for your trouble.
TRIBUNE LAW DEPARTMENT.

A FREE DUMP.

Chicago, Oct. 23.—[Friend of the People.]—I wish to make complaint about several piles of cans and rubbish which have been accumulating in a vacant lot across the alley from my home. I am in a new subdivision of the city and everyone was notified to secure garbage cans and boxes for other refuse, but still neighbors continue to dump their garbage and empty cans into this lot, which has become a breeding place for rats, flies and mosquitoes.
W. A. S.

The vacant lot has been cleaned and notice served on surrounding residents to discontinue dumping there and provide cans.
THOMAS H. BYRNE.
Superintendent of Streets.

DESERTED EIGHTEEN YEARS.

Chicago, Oct. 25.—[To the Legal Friend of the People.]—My husband left me eighteen years ago but we were never divorced. I now want to remarry. Will I have to first get a divorce? What is the first step toward getting a divorce?
B. D.

You could not remarry until after you had been granted a divorce. Employ an attorney.
TRIBUNE LAW DEPARTMENT.

MEMORY TESTS

1. What is the size of the Everglades of Florida? One hundred and fifty miles long; fifty-five miles wide.

2. What were the hanging gardens of Babylon? Prof. Breasted and other orientalists say they were roof gardens. They were on temples, palaces, and dwellings. Egypt had them centuries before Babylon. The half barbarian Greeks who first saw them called them hanging gardens and put them down as one of the wonders of the ancient world.

3. What are five synonyms for the word ache? Pain, suffering, smart, anguish, and pang.

4. What is a totem? The name and emblem of a kinship group within the primitive tribes, as the North American Indians; generally an animal or plant that was, originally at least, hunted and exploited specially by that group as their patrimony.

5. What rivers unite and form the Ohio? The Allegheny and the Monongahela, which unite at Pittsburgh.

50 YEARS AGO TODAY IN THE TRIBUNE (FACSIMILES)

AMUSEMENT REVIEW.

THE DRAMA.

In the golden age of Chicago, when conflagrations were matters of casual interest, and the real estate within the city was not all held in pawn for the splendid buildings that conceal it, four theatres so far transcended our needs that several of them came within the category of luxuries. Now seven dramatic temples, so-styled, with greater or less claims to legitimacy, call in unison upon our citizens to come and be amused.

STOCK YARD NOTES.

There are two artesian wells at the Stock Yards. The first one, begun May 14, 1866, was bored to a depth of 1,100 feet. The depth has just been increased to 1,218 feet. The water now flows at the rate of 400,000 gallons every 24 hours. The quality of the water is mineral it being impregnated with sulphur and magnesia. The cost of this well was $7,000. The second well was begun May 1, 1867, and is 1,200 feet deep. It flows 600,000 gallons every 24 hours. The water contains iron, sulphur, and magnesia, but the mineral quality is not as strong as in the first well. The second well cost $8,000. The two wells flow 1,000,000 gallons every 24 hours, and cost only $15,000.

The Exchange Building has been improved by an addition, 50 by 25 feet, to be used for office purposes.

QUIPS.

Jewelry for October—Election earring.

—What is that from which, if you take the whole, some will remain? The word wholesome.

—A tender-hearted 'bus-driver says he hates to run over a man; he thinks it hurts the springs.

—Was William Penn's pocket handkerchief the original pen wiper?

—When a lady faints, what figure does she need? You must bring her 2.

—The three stages of Darwinism are now said to be, positive, tail; comparative, tailor; superlative, tailless!

—Good intentions are like fainting ladies—all they want is carrying out.

—Adam's nativity has at last been discovered. He was, according to Darwin, a germ-man.

WOTTA LIFE! WOTTA LIFE!

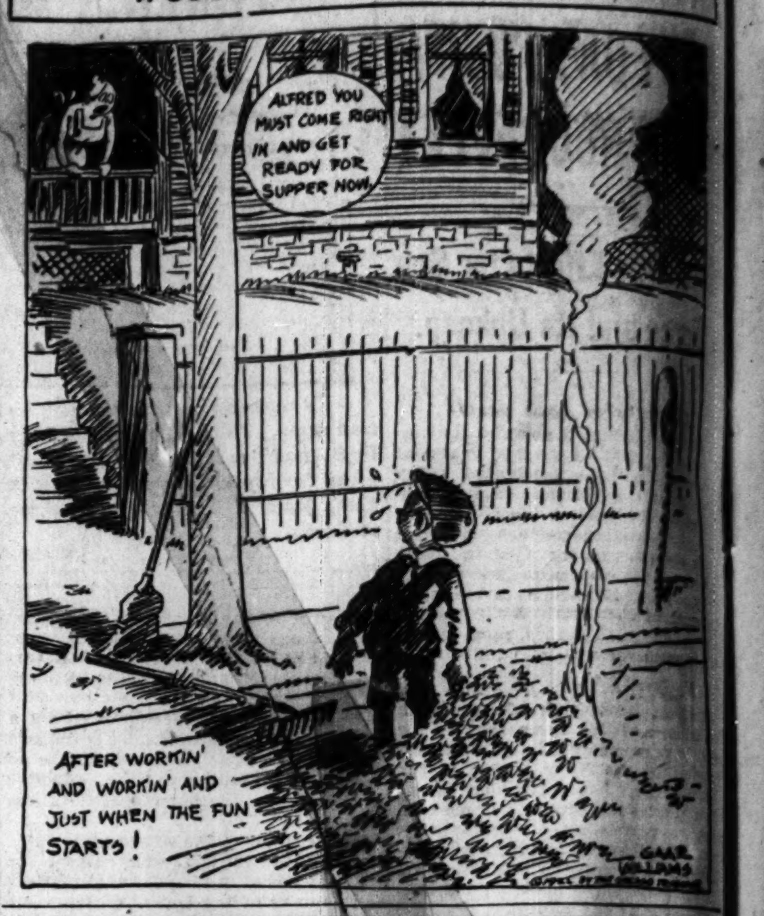

VOICE OF THE PEOPLE

Writers should confine themselves to 200 or 300 words. Give full names and addresses. No manuscripts can be returned. Address Voice of the People, The Tribune.

BRITISH REACTION ON THE DRY SEAS.

Cincinnati, Oct. 22.—For the last two days I have been intensely amused at the pathetic outcries of a few prohibitionists who denounce their own government as "weak" and as "betraying the holy cause of prohibition" in the unconditional backdown to British demands in the case of a ship seized illegally far beyond the three mile limit. It seems that the whole affair proves this, and only this:

The British empire does not have to take any foolishness from any gang of fanatics in any other country.

England admits its tremendous debt to America, but England does not propose to yield one inch to intolerance and fanaticism. Prohibition dervishes may enslave their own land, but they shall not stretch their tentacles one inch beyond the barriers set up by international law. England asks only friendship, but England will enforce maritime law and international rights unflinchingly. And—if the worst came to the worst and war should ever flame again—how many Americans would fight for prohibition?

Not the old heroes of the A. E. F. I had the delight of associating with them in France, and found no prohibitionists among them. As they always expressed it, "The prohibitionists stayed home to fight the demon rum, which was easier than fighting the Germans—and a great deal safer!"
R. MONTFORT BATTEN,
Late Captain in H. M. S.

UNLIKE THE DODO.

Hammond, Ind., Oct. 21.—At last we have positive proof that it is possible for a human being to have a total lack of the sense of humor, for of course it is reasonable to assume that the signature to the article in your issue of Oct. 21, "The Rising Tide of Color," is genuine and that the party is sincere in his statements.

But O, O, O, how can any one be so stupid? Both the editorial and the criticism deserve a place among the gems of literature—the former because it must have caused chuckles in thousands, and the latter because it enlightens the world to the fact that, unlike the dodo, the visionless genus homo is not extinct.
WM. R. LUGG.

JAIL THE BOOTLEGGER, TOO.

Chicago, Oct. 19.—In an editorial, entitled "Jail the Drunken Motorist," appearing Thursday, Oct. 19, it would seem to the writer that THE CHICAGO TRIBUNE is hardly in step with its own policy. Everybody knows that THE CHICAGO TRIBUNE is at heart as wet as Lake Michigan. It is a little bit difficult to see why a motorist should be punished because he bought moonshine from a bootlegger instead of a saloon. Why not jail the bootlegger?

Chief of Police Fitzmorris has openly declared that he would not be used as a sponge to dry up the booze traffic in Chicago. So long as this is true, then why punish the poor devil who is too weak to resist the purchase of moonshine from a bootlegger? BONE DRY.

BETTER WAR WITH ENGLAND THAN A WET SHIP.

Gary, Ind., Oct. 23.—The sacred three mile limit beyond which our national authority has no existence is a fetish that has existed, like many old laws handed down by our ancestors, beyond its usefulness. This arrangement between countries was made on the range of an old time cannon ball, three miles at the outside. This range now is in excess of eighteen miles. Our government should notify foreign states that it hereby assumed jurisdiction over all waters washing our shores within a range of eighteen or twenty miles. Our country is engaged in war as real as the late war with Germany and no holds should be barred. Great Britain did not hesitate to grab American ships of a neutral state in the late war, and what is sauce for [illegible] you know. A. E. B[illegible]

OLD STUFF, BUT NOT TO BE FORGOTTEN.

Chicago, Oct. 21.—The same old [illegible] from day to day. In this city we [illegible] continually the deplorable condition of our local government. Conditions are similar to the old Tweed régime in New York—general demoralization, transcendent dishonesty facing us on every hand; lying, false reports from all departments; and now when investigation is under way by the grand jury we find the culprits either fleeing entirely from justice or in hiding from investigators.

Surely the intelligence of the taxpayers and their advisers should find some speedy method by which these culprits could be brought before our courts and not only be most severely punished but proceedings should be taken that full restitution of the stolen funds may be made. It cannot be possible that our [illegible] courts of justice are unable to function. If that is the case, what is the reason for their failure? Is the fault in our laws or are the politicians so well but illegally organized that they defy all laws? The deplorable waste of the taxpayers' money is as black a scandal as can be imagined.
LOUIS A. RIV[illegible]

THE GREEKS IN AMERICA.

Chicago, Oct. 23.—In the published letter of M. G. S. in THE TRIBUNE of Oct. 20 he attacks the proposition of giving asylum to a million homeless Greeks on the ground that Greeks generally are undesirable. M. G. S. contends that while "our boys went overseas" Greeks remained in their "fruit stores and restaurants piling up the money," and objects to admitting a million more of "like character."

M. G. S. is woefully short of facts and frightfully long of prejudice. There are 340,000 Greeks (men, women, and children) in the United States. More than 85,000 of their men were enlisted in the army, navy, and marine corps during the war. The Greeks who stayed at home oversubscribed their Liberty bond quota 25 per cent, leading all other nationalities in this respect.

Here's food for thought for M. G. S.
THEODORE S. PALLAS,
Adjutant, Hellenic Post No. 843 of the American Legion.

TAXATION INJUSTICES.

Chicago, Oct. 23.—Considerable attention has been lately attracted to the tax free bonds, and suggestions and proposals to abolish them.

For a man of the "common people" who has saved up a thousand dollars against a rainy day, under our present unjust system of taxation there are three alternatives.

1. Put the money in a savings bank at 3 per cent interest, report it on the schedule, and be taxed on the entire amount from 2½ to 3 per cent. Result: Practical loss of the entire revenue from the savings.

2. Do not schedule, pay no tax, and feel that you are "putting one over" on the tax collector.

3. Invest in tax free bonds, United States Liberty bonds preferred, schedule the amount honestly, and pay no taxes.

If a man buys a home, pays, say, [illegible] on it, and gives a mortgage for [illegible], he has to pay taxes on the whole [illegible]. The mortgagee does not pay a cent, although he may have $100,000 due him on mortgages or trust deeds. Is this fair to the "common people"?

If the taxes were honestly assessed against all equally, rich and poor on an equality, the [illegible] would be much [illegible] and no one would have a right to complain. As it is the largest burden proportionately is borne by the small taxpayer, except concerns that are obliged to pay an income tax proportioned to their earnings. J. H. F.

A CASE IN POINT

[Punch (Copyright).]

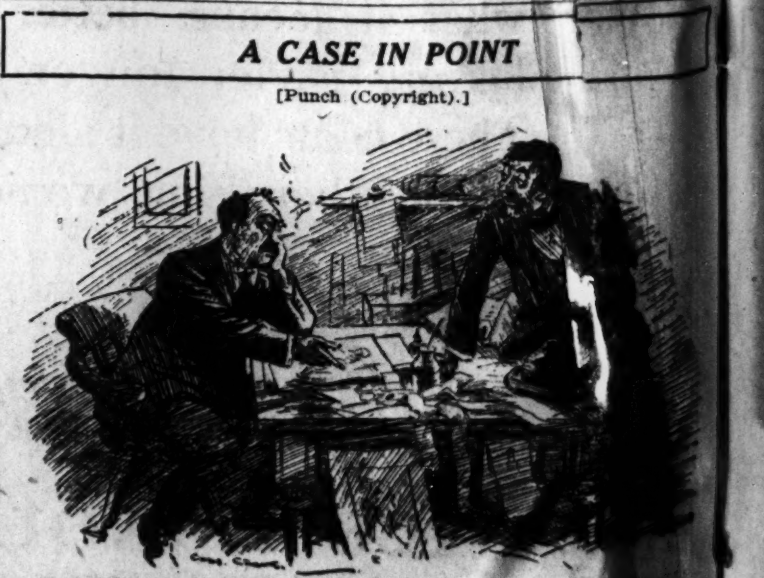

Art Editor: "But this drawing is absurd. Gentlemen don't [illegible] the road in dressing gowns."
Artist: "Yes, they do. I do."

APPELLATE COURT OUT OF POLITICS IN NEW BASIC LAW

BY ARTHUR EVANS.
[ARTICLE NO. 9.]

An appointive appellate bench is one of the features in the proposed new constitution which has aroused great discussion. Under the new draft which goes to a popular vote on Dec. 12, the Supreme court is empowered to appoint the appellate judges without any restriction except that they must reside in the district for which appointed, must be at least 35 years of age, and licensed to practice law in Illinois for at least ten years.

At present the Supreme court selects the appellate bench from the judges of the Circuit court, and in Cook county from the Superior court. Under the new draft they may pick them from bench or bar for six year terms. The nine Circuit and Superior judges of Cook county now serving in the Appellate court and its branches are to hold office until 1929. If any circuit or county judge is appointed appellate judge, the vacancy so caused shall be filled by appointment of the Supreme court.

Raise Cry of Politics Menace.

By some the question is raised that this is an invasion of an "elected judiciary." One objection voiced is that the result will be that the supreme justices will play politics when an appointment is to be made; that politicians will cut more ice than now in the selection of the bench, and that it is antagonistic to the good old stuff about "let the pee-pul rule."

Against this the argument is that the investment of this appointive power in the Supreme bench is a move—a small one, it is true, but a step nevertheless—in the direction of a shorter ballot. Also that as a matter of hard boiled politics it tends to remove the politicians, for the reason that the Supreme justices would pick Appellate judges from good legal timber anywhere they saw fit instead of from elected judges originally slated for nomination by a bunch of politicians in a judicial convention. The theory is that the head tribunal would pick quite as well as do the political committeemen who name the candidates for the bench.

Would Lighten High Court's Work.

Also, it is argued, the Supreme court would have a selfish interest in picking the best man available for the reason that it would lighten their labors. The sounder the Appellate court the less work for the Supreme bench. This, it is pointed out, has been demonstrated in the selection of the present Appellate judges.

In Cook county, for instance, the Appellate bench—nine members—is picked by the Supreme court from the cream of the Circuit and Superior benches. The tendency is to pick the strongest judges. Why? It lightens work for the Supreme court. It is seen in the fact that only about 20 per cent, or perhaps less of the cases decided by the Cook county Appellate court, are taken up to the Supreme court. And some years ago the Appellate court in Cook county was the only court of its kind in the country to be up with its busines,s running breast of its docket.

Incidentally it may be said that so far as direct picking goes as differentiated from selection by vox-pop, advocates point out that the Municipal court, which is nominated by direct primaries, is on the whole of inferior timber, to put it kindly, while the Circuit and Superior courts, which are nominated by convention, or in other words, "picked by the bosses," contain a majority of excellent jurists.

Our best judges, they say, have not come through the direct primary route. And the Supreme justices in selecting members of the Appellate bench will be quite as apt to pick good men as are the politicians who run the nominating conventions. There's the argument.

Alternative Offered.

The proposed new constitution follows up with a new section, which would enable the voters of Cook county, if they see fit to substitute a system of appointment for that of election of judges of the consolidated court. It provides that if one-tenth of the voters of Cook sign up and file a petition, a popular vote shall be taken on the proposition of an appointive judiciary.

If it is approved by a majority of those voting on the proposition the sitting judges shall continue in office during good behavior, unless removed by a popular vote and vacancies are to be filled by the governor by appointment from a list containing the names of not less than four eligible persons nominated by a majority of the Supreme court.

Not more than half the persons so nominated are to be of the same political party. Each six years the voters are to be given opportunity to disapprove of any judge, and if they disapprove, he is removed from office. This appointive system cannot be adopted without a popular vote and if once rejected cannot again be submitted for six years.

Conference Called by Foes of New Constitution

A call was issued yesterday for a conference of citizens opposed to the adoption of the proposed new constitution to be held at Hotel La Salle next Monday afternoon. It was signed by Harold L. Ickes, chairman of the committee opposed to ratification. The call characterizes the new draft as "probably one of the most reactionary fundamental laws ever proposed for any state."

BATTLE FOR BABY'S LIFE.

Physicians and nurses at St. Vincent's orphanage were striving yesterday to save the life of baby boy found in refuse box by a street sweeper.

HEITLER'S BRIEF ASSAILS VALIDITY OF VOLSTEAD ACT

An attack on the Volstead act as being unconstitutional is the keynote of the argument to be presented before the United States Supreme court in behalf of Michael ("Mike de Pike") Heitler and other defendants in the "Mossy" Joy liquor case by Attorney Weymouth Kirkland, it became known yesterday.

At the trial before Federal Judge Evan Evans, which ended in March, 1921, in the conviction of Heitler and the others on charges of conspiracy to violate the Volstead act, the government sought to show that the defendants brought a carload of whisky from Kentucky and sold it in Chicago.

"The amendment, and the power of congress derived therefrom, are limited to the prohibition of intrastate transactions of manufacture, sale, and transportation, and these only when done for beverage purposes," reads the brief, which was prepared by Attorney Robert N. Golding.

Society Brand Clothes

They have that look of style young men like

Our overcoats are carefully tailored and correct, of course—and they have the style that young men like. They're Society Brand. For style, for fabric—for winter comfort—we could offer you nothing finer. Whenever you say, we will be glad to show them.

Don't fail to see Matterhorn Diagonals, the new overcoat fabrics. Rich colorings in grey, brown and tan, and heather mixtures.

Society Brand Overcoats range in price from $45 to $85

Unusual Values at $50 · $55 · $60

THE HUB

Henry C. Lytton & Sons

State at Jackson—*on the N. E. Corner*

SOCIETY BRAND COATS FOR MISSES AND WOMEN · FOURTH FLOOR

The Ross

A Style for All

The distinctive style of this wonderful overcoat makes this model unusually attractive to men of all ages. Its lasting style is made possible only by the expert tailoring found in all

YATTER Clothes

Tailored at Chicago by

SAMUEL YATTER CO.

New York Sales Office—Fifth Avenue Building

RESTORED

11:45 p.m. *to St. Louis*

The FAMOUS MIDNIGHT LIMITED has been restored to its original schedule, leaving CHICAGO at 11:45 p. m., arriving ST. LOUIS, Washington Avenue at 7:30 a. m., Union Station at 7:41 a. m. This train carries Sleepers and Solid Steel Club Car, serving midnight lunch, convenient for after-theatre passengers. Local Sleeper to Decatur.

ST. LOUIS SPECIAL leaves CHICAGO at 9:30 p. m., arriving ST. LOUIS, Delmar Avenue at 6:43 a. m., Union Station at 7:03 a. m. All steel equipment. Sleepers and Club Car.

BANNER LIMITED leaves CHICAGO at 12:02 noon, arriving ST. LOUIS, Delmar Avenue at 7:39 p. m., Union Station at 7:58 p. m. Solid steel equipment, including Observation, Drawing Room, Parlor Cars and Dining Car.

Excellent Service and Dependable Schedules—No Tunnels

All Wabash trains leave Dearborn Station, corner Polk and Dearborn Streets—very convenient to hotels, theatres and downtown business destinations—making additional stops at 47th Street and 63rd Street (Englewood).

WABASH TICKET OFFICE

144 S. Clark Street   Telephone Harrison 4500

Dearborn Station, Telephone Harrison 9830

WABASH

A Definite Relation

Cleanliness and wholesomeness in milk are inseparable. That is why Borden's Milk with its special supervision of production, cooling and bottling is the milk you should take regularly.

BORDEN'S
Farm Products Co. of Illinois

Franklin 3110

The Tribune prints more Want Advertising than any other Chicago paper.

SOVIETS GRANT AMNESTY TO FOE IN VLADIVOSTOK

Japs Quit $750,000,000 Army Venture.

BY RODERICK MATHESON.
[Chicago Tribune Foreign News Service.]
[Copyright: 1922: By The Chicago Tribune.]

TOKIO, Oct. 26.—The evacuation of Vladivostok was completed at noon yesterday, according to dispatches received today by the Japanese war office. A majority of the Japanese civilians there and 800 Russians embarked on thirteen vessels chartered by the Japanese. All but three of these ships have left.

The Japanese began falling back to the last zone at noon on Oct. 24, the White army taking over the lines. The Whites held desperately, but to no avail, as the Reds sent up reinforcements. There was cannonading throughout the night. Today the Reds occupy all Vladivostok.

Reds Promise Amnesty.

A Japanese committee conferred with the Red leaders on Oct. 24 and handed over to them lists of places where munitions were stored and keys to the warehouses. The Reds promised that in the event there was no further resistance they would grant amnesty to the White soldiers and would protect their families and the foreign population. They said there would be no executions and no confiscations.

A naval wireless message states three Japanese transports are remaining at Vladivostok to bring the few remaining civilians, possibly 1,500. There are four Japanese and one each of American, British and French warships in the harbor. And in the city itself there were only one or two Japanese officers left to make the final arrangements with the Reds. The naval dispatch says that the Russians entered the city quietly and there were few disorders.

Heavy Cost to Japan.

And thus ended Japan's great military adventure in Siberia, which cost the nation about 1,500,000,000 yen ($750,000,000). At the time of the announcement of the evacuation there were 5,000 Japanese in the maritime province and now fewer than 700 remain. The evacuation alone cost Japan 500,000 yen (250,000), which was spent in transporting and feeding the refugees.

The foreign office states that the recent protest of Moscow to Tokio regarding disorders in Vladivostok was based on misinformation, as there "were no serious disorders up to yesterday when the last Japanese withdrew."

To Quit Saghalien, Too?

TOKIO, Oct. 26.—[By the Associated Press.]—The only Japanese soldiers remaining on Russian soil are those in the northern part of Saghalien island. But the Japanese public is demanding their return also, as it is feared that restoration of trade with Siberia will be impossible until this is accomplished.

SHELLING CASE AT LAKE FOREST CALLED CLOSED

Protect Name of Officer Who Made Error.

"A closed incident," was the verdict delivered last night by Mrs. J. V. Farwell and Brig. Gen. Van Horn Mosley, commandant at Fort Sheridan, when questioned relative to the punishment of the second lieutenant responsible for the blunder which caused the bombardment Wednesday morning of the estates of Francis C. Farwell, Mrs. Edith Rockefeller McCormick, and Cyrus H. McCormick at Lake Forest.

Gen. Mosley refused to divulge the name of the offending officer, who is attached to headquarters company, but characterized the case as one of "gross negligence."

Ricocheted from Beach.

According to Gen. Mosley, the officer was in charge of a squad practicing with a one pound gun, and instead of firing into the lake, had trained the gun up the beach. The shells struck the sand beach, and, ricocheting, hurtled into the Farwell mansion. One shell pierced the roof, a second plunged into a bedroom through a wall, while two more struck in the cellar. Other shells plowed up the lawn on the estates of Mrs. Edith Rockefeller McCormick and Cyrus H. McCormick and J. Ogden Armour, but did little damage.

Mrs. J. V. Farwell said last night that one projectile had passed over her head and into the ravine, while a second had passed over the house. None, however, struck on her estate, Mrs. Farwell said.

Phoned to Fort.

The firing was stopped only when Mrs. Farwell called Fort Sheridan and a party of officers was sent out to investigate.

In refusing to make public the name of the responsible officer, Gen. Mosley said he was a capable and efficient officer and that to broadcast his name would only serve to destroy his usefulness to the government. Expressions of sympathy for the young officer were made by Mrs. Farwell.

MRS. M. HODELL GUILTY OF FIRST DEGREE MURDER

White Cloud, Mich., Oct. 26.—Mrs. Meda Hodell, 20 year old swamp country girl, was found guilty of first degree murder by a Circuit court jury here today in connection with the death of her invalid father-in-law, David Hodell. The jury had deliberated a little more than two hours.

Mrs. Hodell was accused of having poisoned her father-in-law, who lived in her home, because "he was such a care." Hodell died last winter.

The case was the outgrowth of investigations into the alleged slaying of Hodell's son, Romie Hodell, at his farm home near here last May. During the investigation, Mrs. Hodell is alleged to have confessed that she poisoned the elder Hodell and also was concerned in the killing of Romie, her husband. She later repudiated the alleged confession, however.

Mrs. Hodell, her mother, Mrs. Alice Dudgeon, and her brothers, Lee and Herman Dudgeon, are charged jointly with having been implicated in the death of Romie Hodell. The women are alleged to have beaten the victim on the head with a rolling pin while he lay sleeping.

It was announced today the trial of Mrs. Dudgeon would begin here on Nov. 13.

WRECKS HOME; KILLS HUSBAND; GIVEN 14 YEARS

Leopold Mikrut was sentenced to fourten years in the penitentiary yesterday by Chief Justice Michael L. McKinley on a plea of guilty of the murder of Joseph Turek last May. Years ago in Austria the two were boyhood companions. They came to America, married, and had families. When Mikrut's wife deid he came to live with Turek and his wife, Victoria, at 1654 West 14th place. Mrs. Turek, the mother of four children, took in the three children the widower brought with him. Then she found she cared more for the friend than she did for her husband.

She began to make plans to do away with her husband, who stood in the way of their illicit love, Mikrut testified. Driven on by the woman's urging, Mikrut entered his friend's bedroom one night and stunned him with a blow, then the two dragged the husband to the basement and hanged him to a beam. They placed an overturned stool near by to make death appear a suicide. Mrs. Turek is in jail, having asked a jury trial.

CHEW A FEW !!! END INDIGESTION, EASE STOMACH

Ate Too Much! Stomach Upset! Here's Instant Relief

So pleasant and so harmless! The moment "Pape's Diapepsin" reaches the stomach all distress goes. Lumps of indigestion, gases, heartburn, sourness, bloating, flatulence, palpitation, vanish. Ease your stomach now! Correct digestion and acidity for a few cents. Druggists sell millions of packages.

STERLING PRODUCTS, INC., Wheeling, W. Va.

[ADVERTISEMENT.]

A Glimpse Into Girlhood

Girlish imagination, that can weave a story of wonderment from the petal of a flower, finds a beauty in Millerkins that is even greater than you concede.

Little ladies think Millerkins "dear" while Mother knows the economy of their wear.

In Combinations
Sizes 7 to 11
$7.50
Larger Sizes Slightly Higher

MILLERKINS
at the Shops of
I. MILLER
State St. at Monroe
(Mentor Bldg.)

[ADVERTISEMENT.] [ADVERTISEMENT.] [ADVERTISEMENT.] [ADVERTISEMENT.]

They're All One Price
$6.80

This means that every Regal Shoe, Mens' or Womens', High or Low, all Lasts and Leathers, all Patterns and Designs, are now all One Price,—$6.80.

"They're All One Price" means that you can go into any Regal Store, from New York to San Francisco, with full confidence that you can select any Style in the store for $6.80.

The salesman can't show you "something better at a higher price" because there isn't anything better than the Best,—and you can buy the Best for $6.80.

Every Link in the Regal Chain is showing the largest increase in the shoe business, that's why we can put the greatest value in a shoe for $6.80.

$6.80
They're All One Price

REGAL SHOES
For Men and Women — For Men and Women

Fitted with the Resco Fitting Machine used exclusively by the U. S. Government and Regal Stores

Regal Stores in Chicago
Three convenient Loop Stores

4 Wabash Ave. at Monroe		Men and Women
119 So. Dearborn St.	(Next to "Fair Store")	Men's Shoes Only
Corner Dearborn and Washington Sts.		Men's Shoes Only
Uptown Store	4718 Sheridan Road	Men and Women

From Coast to Coast in Regal Stores—One Price

[ADVERTISEMENT.]

BERKLEY KNIT

"The Tie of a Thousand Knots"

It's not what you *pay* that counts—it's what you *get* for what you pay. Invest in Berkley Knits.

For Sale at All Men's Apparel Shops

Berkley Knitting Company
1326 Vine Street
Philadelphia, Pa.

81 E. Madison Street,
Corner Michigan Boulevard,
Chicago, Ill.

Jarecki's Election Means Thompson's Defeat

MAYOR THOMPSON has formally announced his candidacy through his machine leaders, who seek to control the election machinery to insure his renomination.

To control this machinery, they must elect a friendly County Judge. Every vote cast for Righeimer as candidate for County Judge on November 7th will amount to a vote for Thompson for Mayor next spring. Thompson appointed Righeimer assistant corporation counsel. His machine nominated and elected Righeimer County Judge.

Today they are centralizing all their efforts to secure Righeimer's re-election. **Righeimer is the keystone of the Thompson political arch.** Remove that keystone and the entire structure falls. Righeimer is Thompson's protege. The Thompson political organization now controls the election machinery of Chicago. If Righeimer is re-elected **that control will continue.**

Citizens of Chicago, keep these facts in view.

If you want to rescue the County Court of Cook County and the election machinery from the Lundin-Thompson political organization and if you desire an end of the orgy of waste and extravagance in the City Hall, vote for the Democratic Candidate for County Judge—

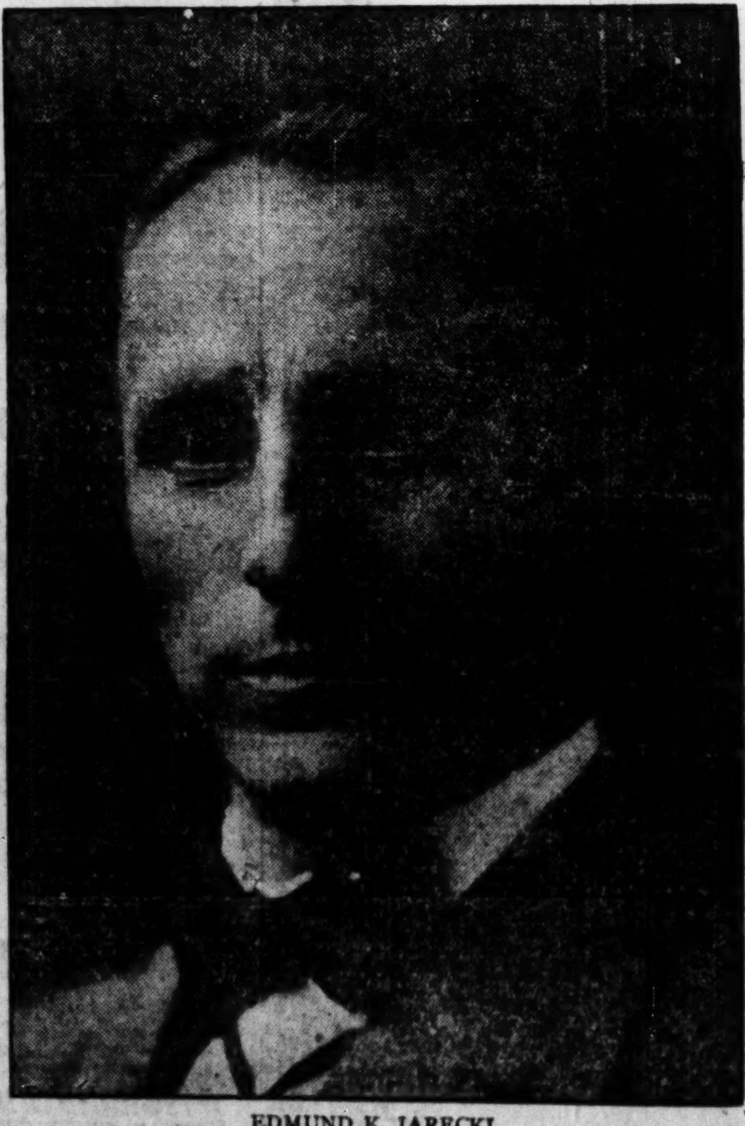

EDMUND K. JARECKI.

FORMER JUDGE
EDMUND K.
JARECKI

His record in public office is without a flaw He is pledged to the people to give an honest and impartial administration of this important office with justice to all.

KIMBALL

Music Rolls — November — with words

BALLADS YOU WILL LOVE

10302 Call Me Back, Pal O' Mine (Words and Music). $1.25
10292 For the Sake of Auld Lang Syne (Music by E. R. Ball with Words)........ $1.25

WALTZ SONGS

10295 'Neath the South Sea Moon (Waltz with Words). $1.25
10301 Down Old Virginia Way (Waltz with Words).. $1.25
10297 All For the Love of Mike (Waltz with Words).. $1.25

COMEDY SONGS

10300 Jolly Peter (Brummel Petrus), Fox Trot....... $1.25
10296 Oh! Is She Dumb (Fox Trot)........ $1.25

POPULAR SONG HITS

10293 Chicago (That Toddling Town), Fox Trot...... $1.25
10294 I Gave You Up Just Before You Threw Me Down (Fox Trot)........ $1.25
10299 Tricks (Fox Trot)........ $1.25
10303 Truly (Fox Trot)........ $1.25
10298 Whenever You're Lonesome (Fox Trot)........ $1.25

INSTRUMENTAL ONLY

E7613 "Country Gardens" (By Percy Aldridge Grainger) $1

DE LUXE REPRODUCING ROLLS

Are issued each month—wonderful recordings of the greatest pianists. Complete Library of Rolls, including Paderewski, Busoni, Debussy, Lhevinne, Hofmann, Ganz, etc.

SPECIAL ROLL BARGAINS — 50 cts. — THREE DAYS ONLY

Six (6) beautiful numbers: F5023 Tannhauser; D5050 Lustspiel Overture; F5477 Bronze Horse; B5034 Schubert's Serenade; C5505 Witches' Dance; F5149 Madam Butterfly.

Regular prices 65c to $1.25; for three days, FRIDAY, SATURDAY, and MONDAY—only 50 cents each. COME AT ONCE.

W. W. KIMBALL CO.
(Established 1857)
306 S. Wabash Ave., Kimball Bldg.
Branch Store: 3800 W. Roosevelt Road

Old Time Bargain Sale of Real Estate

Sunday, November 5th, at 10:30 A. M.

4 business lots on 63rd St.	$1000	each
6 full section line business lots	645	each
6 30 ft. residence lots	425	each
1 30 ft. residence lot	345	

$100 down payment required

Payments may be paid at $10 or more per month; no interest will be charged on deferred payments for one year and a guarantee policy from the

Chicago Title and Trust Co.

will be furnished free with each lot.

For further particulars regarding place of sale,
ADDRESS J K 376, TRIBUNE

PRUDENCE MUST PRECEDE PEACE, INDIANIANS TOLD

BY E. O. PHILLIPS.

Indianapolis, Ind., Oct. 26.—[Special.]—The foreign policy of the United States has been a consistent development, along constitutional lines, that is not to be changed by any immediate or overnight political or partisan program.

This was emphasized today by United States Senator Medill McCormick of Illinois, himself a member of the foreign relations committee of the senate, in making a nonpartisan address before the Indiana State Federation of Women's Clubs in session at the Claypool hotel.

Upholding the state department doctrine of continental America as the first consideration at all times, Senator McCormick said:

"It is no part of my purpose to embark upon discussion of a still controverted question, but I venture to say that the policies put forth and the treaties proposed which have gone beyond the accepted limits of our foreign policy are those which have failed. On the other hand, treaties which have not been revolutionary in their character but which have marked an evolution of that established policy have been ratified by the senate.

A Contrast of Policies.

"Will you let me say that the treaties of arbitration negotiated under a democratic administration find their natural corollary in the treaties negotiated under a Republican administration to limit naval armament and keep peace within the Pacific, first, mutually to respect sovereign rights, and, secondly, to meet at the council table to consider and conciliate differences between the powers which made the treaties.

"I think the time has come when I may go so far as to tell you that some of the greatest statesmen in Europe agreed with the late Senator Knox that such a simple plan of conference and conciliation would have met the present judgment of mankind and have served the present methods of humanity better than the more ambitious and much advertised one which has been adopted.

"It was the habit of Theodore Roosevelt to say that it was our duty to seek to realize attainable ideals. There are none who can loathe war and the devastation which follows in its train more than we who have seen war itself and its consequences.

Can't Avoid Preparation.

"During long generations, genius has given its energies to the study of the means of the successful prosecution of wars. We must understand that war, which has been the horror and the habit of man since the days before recorded history, cannot be abolished by the sudden invention of a group of hopeful politicians. As men have thought upon war through the long years, so must men and women now think upon the problem of mitigating, minimizing, abolishing the causes of war. They must think upon the hard problem of reconciling rivalries and of concerting concord between the peoples.

"If I am sanguine—and I have high hopes for the future—it is not because a panacea has been discovered to bring peace, but because thousands upon thousands of men—as thousands upon thousands of women like you now here assembled—are intent to support those public servants who join prudence and courage in moving surely and steadily forward on the long road to enduring peace."

SCALDS FATAL TO YOUNG BOY.

Herbert Keanan, 3 years old, 1322 West Van Buren street, died yesterday of burns suffered when he tipped over a kettle of scalding water.

GETTING COIN FOR DEMOCRATS LIKE "PULLING TEETH"

[BY A STAFF CORRESPONDENT.]

Washington, D. C., Oct. 26.—[Special.]—Getting contributions for the Democratic campaign this year has been worse than pulling teeth. This was revealed today by the preliminary campaign expense statement of the Democratic national committee, filed with Tyler Page, clerk of the house.

Contributions to the committee for the present campaign amount to only $80,512 to date. Disbursements total $79,806.

The greatest interest manifested in the report filed today was due to the absence in the list of contributors of many of the members of Woodrow Wilson's cabinet and high officials under the Democratic administration.

Former President Wilson is credited with a donation of $200.

The largest individual contributor is M. L. Benedum, an oil man of Pittsburgh, who gave $10,000, but Harrison Nesbitt of Pittsburgh apparently is the new "angel" of the Democratic national committee. He gave $6,000 and in addition loaned the committee $17,500.

Several of the Democratic angels of other years do not appear at all this year in the list of contributors.

Neither Mr. Bryan's nor Mr. Cox's name appears in the list of contributors as filed here today, and Mr. McAdoo is credited with $500. Contributions made by Democrats who occupied prominent places in the government under the last Democratic administration, were made as follows: Bernard M. Baruch of New York, $2,500; John W. Davis of West Virginia, $500; Frank L. Polk, $500; A. Mitchell Palmer, $300; Carter Glass, $200; Josephus Daniels, $100.

In the official list the last four named men did not appear, but it is understood their contributions will appear in the supplemental statement, which must be filed after the election. The discrepancy between the figure first credited to Mr. Baruch and the later figure was said to be due to a clerical error.

Among the larger contributors in today's list are Judge W. A. Day of New York, $1,000; Norman H. Davis of New York, $2,000; Cyrus H. McCormick of Chicago, $3,000.

GOMPERS APPEAL IS ANSWERED BY BLAST OF G. O. P.

Washington, D. C., Oct. 26.—[Special.]—In an answering blast to the appeal of President Gompers of the American Federation of Labor for the defeat of the present congress, Chairman Adams of the Republican national committee today denounced "demagogues" and "political fakers" and furnished a list of reasons why labor should support the Republican party in the approaching election.

"In every campaign a few demagogues and political fakers issue alleged 'nonpartisan' appeals for wage earners to vote against the Republican party," Mr. Adams said. "These appeals are issued by those who are interested in exploiting labor rather than promoting its best interests. This biennial attempt to 'deliver' labor has always failed. It will fail this year.

"No one will attempt to deny that the condition of wage earners, individually and collectively, is measurably better today than it was twenty months ago, when the Republican party came into full control of the government."

CLOSING OUT PIANO SALE

OF NEW AND USED PIANOS

at PRICES and TERMS that are almost unbelievable

For Two Days Only—Friday and Saturday

REASON: Our store is packed full of new and used Pianos that have accumulated during the last few months. Now, we have made up our minds to sell every one of these Pianos AT ONCE. We have sense enough to realize the only thing that will dispose of this mammoth stock QUICKLY is the PRICE, and what we do not sell within the next two days we will put back in stock at the regular retail price. SO GET BUSY, MR. PIANO BUYER, AS WE WILL NOT REFUSE ANY OFFER WITHIN REASON. Among these Sale Pianos you will find such well-known makes as Emerson, Hall & Sons, Estey, Kimball, Vose & Sons, Schultz, Hoffman, Henry F. Miller, Chickering and others too numerous to mention.

LISTEN: We will take your Piano, Talking Machine or any musical instrument you may have as cash payment on any Piano or Player-Piano we may have in stock.

ABSOLUTELY LAST NOTICE
This Sale Will Positively Close Saturday Night at 10:30, Oct. 28th.

Payments as Low as $1 Per Week

FREE—60 Days in Your Home—FREE
Come in and Establish a Little Credit
OPEN EVENINGS DURING THIS SALE

You will FIND THIS BEAUTIFUL PLAYER PIANO, one of our latest styles, in the CUT ABOVE, among these SALE PIANOS FULLY GUARANTEED FOR TWENTY-FIVE YEARS.

NOTICE the PRICES on PLAYER-PIANOS for the next TWO DAYS. We WILL MAKE A WAGER that THERE ISN'T a HOUSE in the UNITED STATES that will DUPLICATE THESE PRICES.

$525 PLAYER-PIANO.................Now $103
$575 PLAYER-PIANO.................Now $137
$600 PLAYER-PIANO.................Now $175
$650 PLAYER-PIANO.................Now $219
$700 PLAYER-PIANO.................Now $247
$750 PLAYER-PIANO.................Now $285

FREE—Rolls of Music with Each Above Player

LIST OF UPRIGHT PIANOS

Such WELL-KNOWN MAKES as HALLET & DAVIS, PACKARD, SCHUBERT, GERHARD, STRAUBE, CHICKERING, KING, MEISTER and BUSH & GERTS. Among them YOU WILL FIND PIANOS PRACTICALLY as GOOD AS NEW and others JUST THE THING FOR BEGINNERS.

NOTICE THE EXTRA CUT IN PRICES ON UPRIGHT PIANOS FOR TWO DAYS

$375 UPRIGHT.................Now $48
$320 UPRIGHT.................Now $19
$425 UPRIGHT.................Now $83
$450 UPRIGHT.................Now $120
$400 UPRIGHT.................Now $95

FREE IN YOUR HOME 60 DAYS. By having a NEW PIANO in your HOME for 60 DAYS you can have a PIANO EXPERT or MUSIC TEACHER THOROUGHLY TEST the PIANO and if not as represented, you can return it to us without ONE CENT of EXPENSE to you. If SATISFACTORY you can START to make PAYMENTS as low as $1 per WEEK.

FREE DELIVERY. STOOL OR BENCH. NO EXTRA INTEREST

UNION PIANO COMPANY

335 S. WABASH AVENUE
Four Doors North of Van Buren Street
Only Union Piano Company in America
OPEN EVERY EVENING DURING THIS SALE
PHONE WABASH 2180 COPYRIGHT, [illegible], BY UNION PIANO CO.

MARSHALL FIELD & COMPANY

Satin Turbans
Becomingly Flower-faced
$13.75

WHEN you are trying to procure something new yet becoming in the way of Hats, comes this Selling with its scores of styles in Turbans with flower facings of almost every kind. Dainty petals or banks of crushed roses, poppies or other gay flowers, with here and there a touch of metal cloth for brilliance, present a wide field from which to choose.

These Hats have been made in our workrooms of very fine satin. In appropriate Autumn colorings—brown, henna, pheasant, sand, purple, and fuchsia. Specially priced at $13.75.

Fifth Floor, North, State

A Special Value-giving Campaign in *Women's* Wraps and Coats

ALTHOUGH the price of all merchandise must be governed by its intrinsic value, yet the satisfaction of possessing a garment with which you are thoroughly pleased cannot be measured in money. Women who appreciate fineness in its every expression appreciate the value of selections made in this Section.

Without fur, $35 to $57.50
Fur-trimmed, $57.50 to $195 and up

WOMEN'S WRAPS AND COATS, SIXTH FLOOR, NORTH, STATE

Costume Overblouses Unique in Character

EVERY time your suit jacket is opened or removed is an occasion to prove the cleverness and versatility of the new costume Overblouses, and how perfectly they can complete the unity of a suit.

Two such Overblouses, with individuality in style, are sketched. That at the left is of printed crepe in Paisley colorings. A small round collar is accented by plain black silk. The sleeves, too, are unique. Price, $18.75.

The other Overblouse is of voile broche with loose sleeves of Georgette. In street colors; $18.75.

Women's Blouses, Sixth Floor, Middle, State

Corsets Conform to Prevailing Straight Lines

THE changes which are apparent in the silhouette this season are reflected in the lines of the new Corsets, which feature the low waist line, the straight hip, and the flat back. Our assortments include models for every type of figure.

Even the *slender figure* needs the slight support which a topless Corset of pink broche gives. Boned to flatten the back, with fancy elastic and ribbon shirred top; $5.

A Corset of pink broche for the *average figure* is slightly higher at the back. The elastic insert at the side under the bust gives freedom when seated; $7.50.

Fifth Floor, South, Wabash

From the Knit Underwear Section

Union Suits and Bloomers

THE luxury of silk and wool becomes an economy when you know the soft comfort and satisfactory service which these garments give. They are warm without being heavy or cumbersome, and provide the proper foundation for the most formal costume. Available in medium weight, knee or ankle length.

Union Suits of silk and wool, $4.
Tricot silk Bloomers, knee and sports lengths, $2.95 and $6.95.
Union Suits of cotton and wool with fine silk stripe, $2.75.
Cotton Union Suits, $1.75.

Fifth Floor, South, Wabash

Silk Undergarments

SILK Undergarments, dainty and serviceable, are a constant source of pleasure and satisfaction to the woman who wears them. Our large assortments always contain new and varied styles.

Hand-made Crepe de Chine Undergarments

Envelope Chemises of heavy quality crepe de Chine, with filet lace shoulder straps, $12.75.

Nightgowns, of heavy silk, with square or V neck, $15.75.

Two-piece Sets, of excellent quality crepe de Chine—Vest, $9.75; Step-ins, $9.75.

Princess Slips, Envelope Chemises, and Nightgowns

Princess Slips of radium silk; street shades, navy, brown and black; $3.95.

Envelope Chemises of crepe de Chine and radium silk, tailored and filet trimmed styles, $3.95.

Night Dresses of crepe de Chine, elaborately lace trimmed, $4.95.

Silk Petticoats and Bloomers

PETTICOATS and Bloomers are in league with slenderness this season and their soft outlines are effective foundations for the new dresses.

At $3.95

Radium Petticoats with embroidered design and scallops, in street shades.

Petticoats of silk Jersey with pleated flounces.

Bloomers of Milanese Jersey with tailored cuff, in large assortment of colors.

At $4.95

Petticoats of radium silk, embroidered scallop above bowknot design.

Silk Jersey Petticoats with embroidered scallop, braid trimmed, and embroidered.

Satin Bloomers, sports and ankle lengths, tailored cuffs.

Fifth Floor, South, State

Amply Coated on the Sports Highway

COLD, brisk winds, which enjoy whipping your cheeks and nipping your wrists when you're in the bleachers, or on a motor trip in the country, will meet with stern rebuff by any of these swagger Coats. It will also give you a feeling of warm security against the entire Winter. Of imported materials, these are very warm without undue heaviness, some not only lined, but also interlined to increase their warmth.

Right, Sports Coat of imported coating, plaid back; $87.50.

Left, wool mole cloth, raccoon or opossum collar, reindeer lined; $97.50.

Center, raccoon or opossum makes the collar and cuffs of this Coat, unique because interlined with reindeer and overlined with figured silk crepe; mole cloth or wool mixtures; $137.50.

Camel's hair Coat, not sketched, with beaver collar, $115.

Sports Apparel, Sixth Floor, South, State

Continuing Our Sale of Misses' Coats

with New Assortments Added to Give Fresh and Widely Varied Interest

WHILE the values are of such extraordinary interest, yet an equally interesting feature of this Sale is the great variety of styles, materials and furs. From smart Top-coats to dressy Wraps elaborately fur-trimmed, the assortments offer the greatest possible scope in selection.

New collections added from time to time keep the assortments fresh and complete.

Prices range from $32.50 to $187.50

Sixth Floor, Middle, Wabash

To Time Your Travels

TO BE accompanied on your travels by a small Clock in a folding case of colored leather, is to assure yourself of always being on time, for its movement is thoroughly reliable.

And when your destination is reached, such a Clock is smart enough to grace any dressing table it happens to rest on. The cases are in various colors and all have luminous dials. Price, $17.

First Floor, Middle, Wabash

You'll Like the Fresh Charm of These Crisp

House Dresses at $3.95

THE way of the housewife on her morning round of domestic tasks is pleasant indeed, if she wears one of these trim House Dresses. The comfort of their one-piece styles, the fineness of their materials, and the smartness of their styles and trimmings are as attractive as their moderate price.

Two Dresses Typical of Our Assortments

A slip-over Dress of chambray is gay with pattern of appliqued cretonne, and rows of hand stitching on skirt, waist and sleeves; $3.95.

Fine striped gingham, the embodiment of freshness, makes a Dress with wide panel front and collar of pique; pearl buttons; $3.95.

Fifth Floor, South, Wabash

Checks and Stripes Mark

New Skirts, *at* $6.75

A NEW Skirt of black velours, smartly striped in white, has just enough about it that is different to make it quite distinctive. The way it closes at the side front, with black buttons, is decidedly effective, yet conservative. Attractively priced, $6.75.

Another Skirt is of checked tweed in various colorings. It also is a wrap style, and smart for outdoor wear; $6.75.

Women's Skirts, Sixth Floor, South, State

Here's to

Hallowe'en Fun

WITCHES and Goblins, bobbing for apples and spooky stories—all part of the Hallowe'en fun, and made realistic by these things from the Favor Section.

Pumpkin Lanterns, 5c to 20c each.
Nut Cups and Bonbon Boxes, 7c to 20c each.
Cut-outs—Witch, owl, black cats, and bats, 3c to 12c each.
Horns, 5c to 25c each.
Wands, 25c each.
False Faces, 15c to 50c each.
Snappers, 60c to $3.25 dozen.

4th Floor, North, Wabash

Chill Winds Have Difficulty in Penetrating

Raccoon and Muskrat Coats

THE next time you are in the bleachers, or any outdoor gathering, you will be interested to note the number of Muskrat and Raccoon Coats present. And the reason is evident, for there is every protection against cold and wind within the depths of such a coat, and a great deal to be said in favor of its smart appearance.

Raccoon and Muskrat Coats in the Fur Sections are attractively priced.

Sixth Floor, North, Wabash

Misses' Two and Three-Piece Suits, Fur-trimmed, $72.50

THESE Suits feature both the two and three-piece styles, some with the bloused coat, unmistakably becoming and youthful. The three-piece Suits have colored silk tops to match or contrast; and the materials are those that conform to soft lines, many of marleen, veldyne, and pandora, with fur trimmings of wolf, beaver, and squirrel. In a variety of colors—blues, browns, and black. Exceptional values, at $72.50.

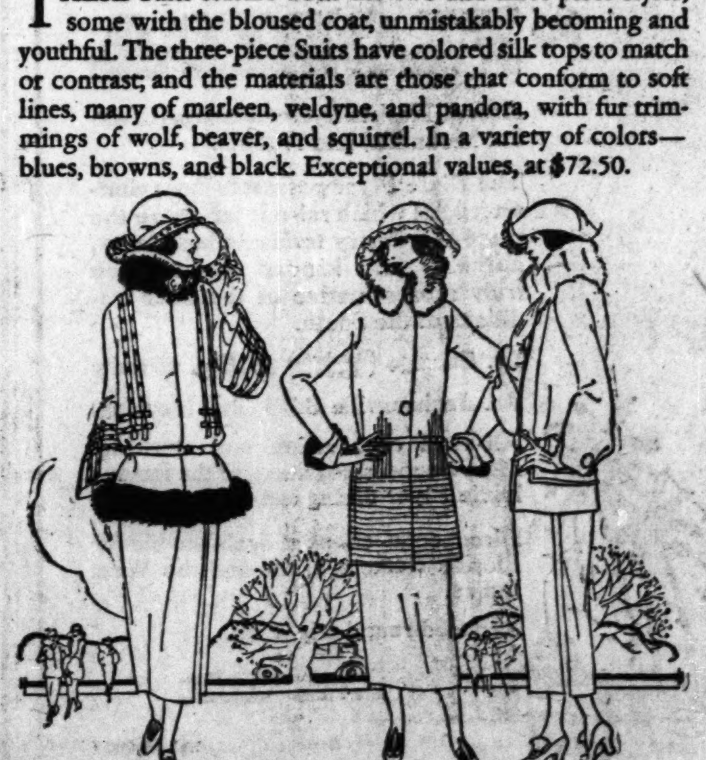

Misses' Suits, Sixth Floor, Middle, Wabash

℞ For Comfort and Health

Wear Suspenders!

You cannot expect to be at ease in body and mind and to enjoy good health unless you

Wear Suspenders!

Do not bind your trousers, shirt and underwear at the waist with a tight belt.

Wear Suspenders!

Use the belt for finish only. Wear it loose—support your trousers from your shoulders—

Wear Suspenders!

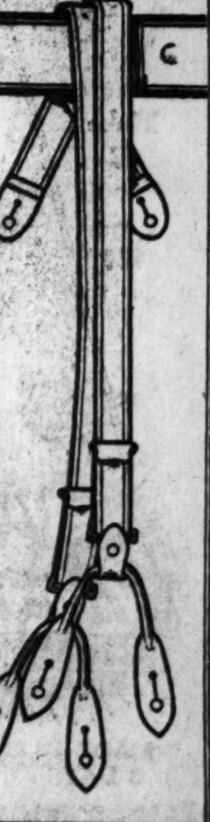

THE SUSPENDER MANUFACTURERS' ADVERTISING COMMITTEE, Inc.
65 Fifth Ave., New York, N. Y.

Opportunity!

FOR RENT — A spacious suite in the wonderful Wrigley Building. 1300 square feet, high above noise and dirt, overlooking the lake! 8 private soundproof offices and large reception room—all bright, light and airy. Plenty of heat. Must sublease until May 1, 1924. Call Dearborn 2231.

dandy on hot potatoes
ANONA Pimento CHEESE

Advertise in The Tribune.

NEW WITNESS TO JERSEY DOUBLE SLAYING FOUND

(Continued from first page.)

where the minister and the choir singer were keeping a tryst.

Believe Car Came by Chance.

It was only an accident that an automobile happened to come along at this moment, the authorities believe, and threw a light on the scene for Mrs. Gibson. The authorities believe there was another couple in the car who had selected De Russy's lane as a quiet, secluded spot in which to pursue their amorous affair.

As the strong lights swept across De Russy's lane, Mrs. Gibson says she saw, 30 feet away, a woman in a light gray coat and a stocky man with a dark mustache and bushy hair. She says she recognized the woman as Mrs. Hall, the rector's wife, because she had seen her before at church affairs and a rummage sale in New Brunswick, and had known who she was. As to the man with her, she is said to have made an identification later.

Occupants of Car Saw Couple.

The occupants of the closed car must have seen just what she saw, Mrs. Gibson says, because the machine stopped suddenly and began to back out of the lane. As the glare of the lights described a circular path, Mrs. Gibson says, it again flooded the man and woman with light as they kept on their journey into the direction of the crabapple tree.

Mrs. Gbson says then she followed the walking couple to the place where the quarrel and fighting which she has described took place.

Her description of what she saw after the automobile went back toward New Brunswick is substantially as follows:

"I heard voices quarrelling. The man and woman who had been inside the automobile had gone toward the farm. They had a flashlight and I could see it working; I could not tell what the quarrelling was about.

"uddenly I heard one shot. Then a woman cried out: 'O, Henry! Please, please, please!'

"Then I heard more shots—bang, bang, bang!"

"I was a little afraid, so I put my heels in the ribs of Jennie, my old mule, and started homeward," the story ended. "I went home and tried to forget everything. Until they arrested Clifford Hayes and charged him with the murder I did not intend to say anything about it."

It was learned tonight that Mrs. Gibson saw both Mrs. Hall and Henry Stevens in the prosecutor's office at New Brunswick a week ago, when the widow and her two brothers were requestioned. According to Mrs. Gibson, she identified Mrs. Hall, but was unable to identify Henry Stevens as the man.

It is a question whether the couple in the closed car will ever be found, or whether, if found, they will be willing to admit they were together at De Russy's lane that night. It is this lack of such corroboration of Mrs. Gibson's story that is said to be holding back the authorities from making arrests.

HIGH ASPIRANT

COL. GUY D. GOFF.
[Copyright: Clinedinst.]

Washington, D. C., Oct. 26.—Guy D. Goff, assistant to Attorney General Daugherty, was recommended today to President Harding by Senator Elkins, West Virginia, for the vacancy on the Supreme court bench.

VOLIVA CALLED HIM A TOMCAT, PASTOR ASSERTS

Tells Also of "Ba's!" at Zion Trial.

The prosecution yesterday closed its case against Wilbur Glenn Voliva, overseer of Zion City, charged with criminal libel, after picturing Thomas H. Nelson, pastor of the Grace Missionary church of Zion City, as a man who cannot leave his home without being jeered by school children and adult citizens.

Nelson, the complaining witness, testified that, after he was the object of an alleged libelous article circulated in handbills printed by Voliva, residents of Zion bleated like sheep when they saw him on the streets, made gestures indicative of deep disgust, and even threatened him with violence.

"'You ought to be hanged and I'd help do it!' a police officer said to me," Nelson testified, "and he held a club over my head when he said it."

State's Attorney A. V. Smith of Waukegan, where Voliva is on trial before a jury in Judge Edwards' court, introduced in evidence a handbill on which was the following:

"Poor old Tomcat! The fool! Nelson, the wild man of Borneo! A down and out, thoroughly discredited windbag! A monumental, brazen faced shameless old liar! A dirty, old foul mouthed blatherskite, vomited out by Voliva and Zion. Voliva will tear the hypocritical hide off the lying old scoundrel at a meeting of men only, Wednesday, Sept. 1, 1920, 7:45 p. m. No boy under 18 years of age will be admitted. A description of his revolting conduct in meetings, where women blushed with shame and husbands were filled with indignation!"

C. P. Barnes, counsel for the defendant, in an opening statement promised to produce proof that the denunciation good motives."

"We'll prove Nelson guilty of vulgar conduct toward his wife's nurse, of making strange, even weird, offers of presents to young brides, improper remarks to women and much more," declared Barnes.

Pigs is Pigs

The kind we refer to is not the country variety—the kind we mean operate in the city. Their motto is to "get as much and to give as little" as possible. And now that woolens have advanced in price, watch them go to it—watch the ready-made merchant mark up his 6-month-old stock. Think he is satisfied with a $2.00 profit on a suit? We'll say not. But we are, and that's why we do more business than all loop tailors combined. See our fine woolens today—see the beautiful pencil stripes in blues, blacks, grays and browns. There's no extra charge either for Jentleman Jack, Dance, Dream, or Jazz styles. Call today for samples. Our prices today and tomorrow are less than wholesale! Come and see!

MADE TO MEASURE

Suit or O'coat

1,000 Patterns 100 New Styles

$24 — $30 to $35 Values

Less Than Wholesale

We Make $2 You Save $20

Insist on a Try-on Like This

Trade Mark Registered

$29 — $38 to $50 Values

$34 — $52 to $65 Values

MADE IN 3 DAYS

We can make that new Suit or Overcoat in three days' time if you're in a hurry—less time than it would take to have the ready-made made over!

SPECIAL OVERCOAT OFFER

A dollar deposit will reserve any overcoat until cold weather. Better order today at these low prices.

OPEN EVENINGS

Our store is now open every evening until 8. Tomorrow evening until 9.

SELL BROS

TAILORS SINCE 1884

Opposite Great Northern

31-39 W. Jackson

1029 WILSON

Out of Town Customers, Write for Samples and Self-Measuring Blanks.

Makers of genuine Australian Kangaroo Boots and Shoes for men and women

What you want in a shoe

You Want a Shapely Shoe. Shape-keeping depends on the quality of the material in the shoe, and the skill and care that made the shoe.

You Want Long Wear. You can only get out of a pair of shoes what the maker put into them.

You Want Comfort. Again, that depends on the quality of the leather and workmanship.

You want style, long wear, and comfort; but how, you ask, can you be sure of these? By merely seeing that the name, "Edwin Clapp" is stamped inside the shoe. For men and women. Try a pair.

EDWIN CLAPP STORES
24 North La Salle St. and 106 South Dearborn St.

THE Edwin Clapp SHOE

Dixie Flyer South

"Mile for mile, America's most interesting trip." Every hour brings you pictures of stately colonial mansions, wooded mountains, sun-kissed cotton plantations, picturesque valleys. You see the old South, the new South, the *true* South—via

C.&E.I.

(Chicago and Eastern Illinois Railway)

to FLORIDA

through Nashville, Chattanooga (Lookout Mountain) and Atlanta.

The Dixie Flyer possesses those characteristics which raise it far above the plane of ordinary trains—a hospitality, chivalry and kindly consideration truly representative of the finer traditions of the South.

Lv. Chicago (Dearborn Station) 9:05 p. m. daily

Ar. Jacksonville 8:25 (2nd Morning)

All-steel observation and drawing-room sleepers, coaches and the famous Dixie Flyer dining cars.

Direct connections at Jacksonville for Florida Resorts, Cuba and the West Indies.

Reduced round-trip fares.

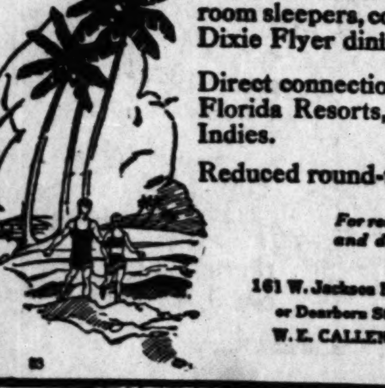

For reservations, booklets and detailed information apply

161 W. Jackson Boulevard, Phone Wabash 4600
or Dearborn Station, Phone Harrison 9830
W. E. CALLENDER, Gen. Agt. Pass'r Dept.

"Coal Black Mammy"

LISTEN to this record, dance to its gay measures and convince yourself once and for all that OKeh Records are giving you higher quality of dance music than was ever before thought possible.

Get "Coal Black Mammy"—a gay, new OKeh fox trot and you'll get Vincent Lopez, leader of the famous Hotel Pennsylvania Orchestra, at his best.

Try any one of these 6 BEST SELLERS

4673 10in. 75c — COAL BLACK MAMMY—Fox Trot—Vincent Lopez and His Hotel Pennsylvania Orchestra★ / TRICKS—Fox Trot—Vincent Lopez and His Hotel Pennsylvania Orchestra★

4685 10in. 75c. — I'll Be In My Dixie Home Again TO-MORROW—Fox Trot—Markels Orchestra★ / TRULY—Fox Trot—Markels Orchestra★

4683 10in. 75c — AWAY DOWN SOUTH—Fox Trot—Fred Van Eps, (Banjoist) / STRUTTIN' AT THE STRUTTERS' BALL—Fox Trot—Markels Orchestra★

4681 10in. 75c — CALL ME BACK, PAL O' MINE—Tenor with Orchestra—Lewis James / THREE O'CLOCK IN THE MORNING—Male Trio with Orchestra—Crescent Trio

4671 10in. 75c — HAUNTING BLUES—Fox Trot—Tampa Blue Jazz Band / CHICAGO—Fox Trot—Markels Orchestra★

4663 10in. 75c — HOUSTON BLUES—Fox Trot—Joseph Samuels Jazz Band / HOT LIPS—Fox Trot—Tampa Blue Jazz Band

★Exclusive OKeh Artists

Where to get the Best Sellers

THE LOOP
BALDWIN PIANO CO. 323 So. Wabash Ave.
THE FAIR State & Adams Streets (5th Floor)
HILLMAN'S, State & Washington Sts. (4th Floor)
JACOBEK BROS. 207 So. Wabash Ave. (3rd Floor)
LEITER BLDG. STORES, State and Van Buren Sts. (3rd Floor)
RIALTO MUSIC SHOP 330 S. State St.

NORTH SIDE
THE SANITAS CO. 2574 Lincoln Ave.
BREDFIELD MUSIC HOUSE 2834 Lincoln Ave.
GATTONOLA PHONOGRAPH CO. 734 N. State Street
GROSVENOR MUSIC HOUSE 4414 Broadway
HORNER PIANO CO. 631 W. North Avenue
OTTOH ELECTRIC CO. 309 W. North Ave.
SYMPHONY MUSIC CO. 1020 Wilson Ave.
WALLIN'S MUSIC SHOP 3247 N. Clark Street
GAINER & KOEHLER 3015 Lincoln Ave.

NORTHWEST SIDE
OTTO CLAUSEN 3260 Fullerton Ave.
INTERNATIONAL MUSIC SHOP 1449 Milwaukee Avenue
KUPFERBERG & SON 914 Milwaukee Avenue
PAUL KVORKA & SON 1549-1553 W. Chicago Avenue
LIND MUSIC COMPANY 1814 West North Avenue
NORTHWESTERN MUSIC STORE - 3939 W. North Ave.

SOUTHWEST SIDE
KLAPKA & HOLICKY 3905 W. 26th Street
NEISES MUSIC STORE 5451 S. Ashland Avenue
J. OPPENHEIMER CO. 47th and Ashland Ave.
MIKE PAPADOPOULOS 3726 Archer Avenue
WESTERN MUSIC SHOP 2451 West 47th Street
POLONIA MUSIC HOUSE 1532 W. 47th Street
J. B. SIMONEK - 1225 W. 18th St.
A. J. TUREK - 3641 W. 26th Street
QUEEN ANNE CONSOLE SHOP 6503 South Halsted St.

SOUTH SIDE
AMERICAN MUSIC SHOP 5159 South Halsted Street
THE LEDERER CO. 91st and Commercial Ave.
MELROSE BROS. 6320 Cottage Grove Ave.
G.M.GILBERT, 6837 So. Halsted St.
PETER O. NELSON 222 W. 31st Street
REITMAN'S TALKING MACHINE SHOP 11401 So. Michigan Ave. (Roseland)
VENDOME MUSIC SHOP 47 E. 31st Street
G. A. WHITE - 935 E. 43rd Street

WEST SIDE
ARTONIAN MUSIC SHOP 3329 W. Madison Street
BUDD'S MUSIC SHOP 2126 W. Madison Street
VENICE MUSIC SHOP 1104 S. Halsted Street
CHARLES WOLF 115 N. Cicero Avenue

BERWYN
SPRAVKA & TEBOREK 6224 Roosevelt Road

OAK PARK
THE PHONOGRAPH SHOP 131 Marion Street

EVANSTON
EVANSTON MUSIC SHOP 705 Main Street

GENERAL PHONOGRAPH CORPORATION, NEW YORK

OKeh Records

The Records of Quality

PLAY ON ANY STANDARD PHONOGRAPH

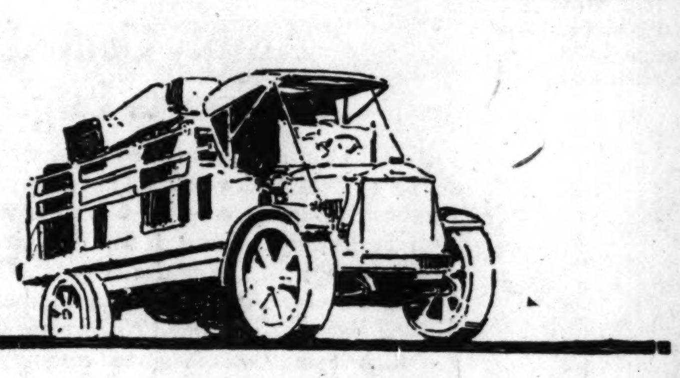

Tribune's New Slogan Sells Trucks

MR. T. owned a small auto truck business and was in the habit of using Tribune Want Ads to help him sell the trucks. This is the ad he was running, but he was not satisfied with the results he was getting:

> MOTOR TRUCKS!!!
> Largest assortment of used trucks in city: all sizes and makes: rebuilt and at bargain prices. 0000 W. Randolph-st. Monroe 0000.

Somewhat discouraged, he asked a Tribune representative what was wrong with his ad, and was advised to give more definite information about the trucks he had for sale. He applied the Tribune slogan and ran the following amplified ad:

> CLOSING OUT
> 30 REBUILT TRUCKS
> BEST BARGAINS IN CHICAGO.
> 4 Fords, 2 Diamond Ts, 2 Sandows, 2 Oldsmobiles, 1 Reo, 1 Acme, 3 Stewarts, 1 Velie, 1 Denby, 1 Indiana, 2 Nelson Le Moons, 6 Republics, 1 Bethlehem.
> NO REASONABLE OFFER REFUSED.
> COME EARLY AND GET FIRST CHOICE.
> MOTOR TRUCK MARKET,
> 0000 W. Randolph-st. Monroe 0000

This Want Ad sold eight trucks. "The more you tell, the quicker you sell," agrees Mr. T.

A true occurrence. The Want Ads Mr. T.—mentions are on file at The Tribune office.

The more you tell: the quicker you sell

The secret of Want Ad success

Resinol heals itching skin troubles

Resinol Ointment usually stops itching at once. It quickly and easily heals most cases of eczema, rash or similar distressing skin eruption, not due to serious internal conditions. Physicians prescribe Resinol Ointment regularly so you need not hesitate to try it.

Resinol Soap should usually be used with Resinol Ointment to prepare the skin to receive the Resinol medication. Resinol Soap and Resinol Ointment are sold by all druggists. *Resinol Soap clears poor complexions.*

NUL — CHECKS PERSPIRATION NULLIFIES ODORS

For Men

Checks Perspiration and Nullifies Body Odors

Fine for perspiring feet · can't irritate the skin · can't injure clothing · apply any time · no precautions

Sold by leading druggists

RELAX with GENTALAX — THE GENTLE LAXATIVE AT ALL DRUGGISTS

Advertise in The Tribune.

LOONEY DODGE[S] ROCK ISLAN[D] "CLEANUP M[...]

BY PHILIP KINSLE[Y]

Rock Island, Oct. 26.—[Sp... Rock Island's "vice war" ... centrated, determined effort t... of John Looney. The righteou... this crusade is somewhat co... by the fact that the chief inst... the anti-Looney campaign is ... Billburg, former king of th... world, who was deposed by ...

The anti-Looneyites, h... growing in power and co... the rich men on the hill wh... skeletons have been expose... publicity by Looney, to the... redlight king and his sat...

LOONEY DODGES ROCK ISLAND'S "CLEANUP MOP"

BY PHILIP KINSLEY.

Rock Island, Oct. 26.—[Special.]—Rock Island's "vice war" is a concentrated, determined effort to get rid of John Looney. The righteousness of this crusade is somewhat complicated by the fact that the chief instigator of the anti-Looney campaign is Anthony Billburg, former king of the underworld, who was deposed by Looney.

The anti-Looneyites, however, are growing in power and courage, from the rich men on the hill whose family skeletons have been exposed to pitiless publicity by Looney, to the crippled old redlight king and his satellites. It looks tonight as if Looney's enemies would succeed, for he is a fugitive, under indictment for having stolen an automobile, and other evidence is piling up against him.

Brundage Has Evidence.

Attorney General Brundage is said to have enough evidence at hand to eliminate Looney forever as a professional and political power in Rock Island. Mr. Brundage will have personal charge of the investigation, he stated tonight.

It is now alleged that Looney was the head of a ring of automobile thieves who did a big interstate business along the Mississippi, transporting machines from the far south.

The present indictment is founded on a visit made into Iowa by prohibition agents. They visited the home of Henry McCarty and found a barred garage.

They investigated and found a car which proved to have been stolen from a Muscatine garage. McCarty, frightened, said that Looney had left it there. He was taken before the grand jury. Word traveled quickly along the grapevine leak out of the grand jury and McCarty was advised by an attorney to refuse to testify. He followed this advice. A federal operative talked with McCarty and told him he would be indicted unless he told the truth. He then went before the federal jury at Peoria and gave the evidence which resulted in the indictment.

Marshals Search Looney Plant.

Deputy marshals searched the Looney offices here today. Here the editor keeps his printing plant and has guards who inspect visitors. The guards have been kept there since various attempts were made to kill Looney and bomb his place. The editor was not found, but his friends say he will come into town within a few days. His bond will be $10,000.

In addition to this there are actions pending against his paper, which is owned by a $20,000 corporation. Looney has been sued many times, but has always managed to evade responsibility for the articles he printed. He denied ownership. His printers did not know who paid them. They found an envelope on their benches each week. The businesslike guards kept off investigators. There were dogs there and an arsenal of guns.

Looney had also trained his son as a gun fighter and depended on him for protection. The young man fell in the battle of Market square Oct. 6, seeking to shield his father. Billburg was in the machine from which the shots were fired that killed young Looney.

Looney is also said to be implicated in the murder of "Bill" Gabel, resortkeeper. Two witnesses have been found whose stories go far to solve this midnight killing.

Gabel had been paying money to a Looney lieutenant. The checks showing these payments, two of which were indorsed to Looney, were given to a federal prohibition agent, who was so elated at his success in obtaining evidence that he went out and told about it.

Gabel's Death Ordered.

Within fifteen minutes the death of Gabel was ordered. Who ordered it, how it was accomplished, will be told when the grand jury meets in two weeks to consider the new evidence which Attorney General Brundage and his aids have gathered.

The people that killed Gabel made things so hot for the prohibition agents in Rock Island that they fled and have never returned. One of the federal agents, it is said, was so frightened that he telephoned an appeal for troops to get him out of town.

Looney's fair weather friends are deserting him. His lieutenants are blaming him for everything.

Paper Is Boomerang.

Looney's unique method of using his weekly paper to attack personally and viciously every one who opposed him or blocked his way to greater power is bearing its inevitable results. He made too many enemies. They are piling up the evidence.

The political ring in Rock Island will be powerless to block the investigation, for the state and federal authorities, operating through the federal grand jury, if necessary, have determined to push the Looney campaign through to its conclusion. Rock Island, a city of 36,000, held in fear by one man's pen, may at last breathe freely again.

Copyright, 1922, Hart Schaffner & Marx

MONEY CHEERFULLY REFUNDED IF YOU SAY SO

Good style; get it with the finest quality for $50

Every man wants style; dignified style—it's here Fine woolens, silk linings, expert needlework to make it last

Hart Schaffner & Marx overcoats Silk lined or 2-trouser suits at

$50

BIG SIZES SMALL SIZES ALL SIZES

Maurice L Rothschild

Money cheerfully refunded

Good clothes; nothing else
Southwest corner Jackson and State

Chicago Minneapolis St Paul

CARSON PIRIE SCOTT & Co

A Charming Style for Every Day in Embroidered Jersey Frocks Unusual at $25

There's the assurance of the utmost in practical service from these smart Jersey frocks. The effectiveness of the long embroidered blouse and pleated skirt are well adapted to school or business.

In Malay brown, henna, navy or peacock blue and tan. Made with long sleeves. There are trim collars and cuffs of white linen and a tiny cravat of black velvet. In sizes for misses 14 to 18. In the Sports Section in sizes 14 to "40." Priced $25.

Fourth Floor, East and South.

Draped Veils $3.50

Just arrived—and most attractive with the small street hats in vogue.

The mesh is soft and wide, so that the veil drapes very gracefully.

A Large Scroll Design Makes The Border

This design varies in the different veils, so that choice is exceedingly interesting. Note sketch.

First Floor, North.

Women's New Banded Velours Hats

Their very simplicity makes it important that they be absolutely correct in style. For the mode is punctilious in tailored hats, and these assortments are authoritative and complete.

Moderately Priced, $8.75

They are in all the softer shades, such as fawn, beige—colors like henna and copper, and the always wanted navy blue and black. The velours are a soft, silky quality—altogether these are unmistakably the finer sort of tailored hats.

Jaunty Fall Hats for Girls

Sports Styles of Velour, $3.95, $6.75

Trig little hats with soft brims to be tilted becomingly this way or that. The sort of hats girls fairly "live in" these days.

Such variety is delightful. There is nothing in the way of color lacking, shapes are "different," many of the bandings have the charm of novelty, and this type of hat is much in vogue.

The Unusually Fine Quality of the Velours in These Hats Commend Them Particularly to Youth's Strenuous Service.

Fifth Floor, South.

Girls' Coats for Winter Comfort

Plain or Trimmed with Fur, Priced $25

A thorough understanding of the preferences and needs of younger girls in coats of this type is evidenced in these, so moderately priced. And their service is versatile.

Coats with Opossum Or Nutria, $25

Of attractive mixtures in blue and tan. Collars of opossum or nutria, and tailored stitching at the bottom. At left. Sizes 6 to 14 years. $25.

Coats in Heather Mixtures, $25

Their tailoring a point of excellence. The heather fabrics in soft tones of brown and blue. In sizes 12, 14 and 16 years. At center. $25.

Smart Coats of Soft Tan Camel's Hair Fabric Have Deep Collars of Nutria, Priced $50

A becoming, youthful style. The fabric beautifully soft. The coat lined throughout in brown satin. Fashioned with a trim belt that clasps with a metal or leather buckle. Sketched right. An unusual value at $50.

Fourth Floor, East.

PAPERS VANISH, THEN REAPPEAR IN FIRE INQUIRY

Mysterious disappearance and reappearance of important documents in the vaults of the fire marshal's office added zest yesterday to the state's attorney's investigation of charges against the conduct of the department.

A letter from a fire apparatus concern stating that a rebate of 8 cents a foot on fire department hose costing $1.30 a foot with couplings would be allowed is the latest document to disappear and reappear. It was one of a chain of documents relied upon by members of the finance committee and Business Manager Cullerton to prove the regularity of a hose purchase declared by Ald. Arthur F. Albert to be open to suspicion.

Vanishes, Then Reappears.

The document was not to be found on Wednesday, when Ald. John A. Richert, chairman of the council finance committee, required it to take with him to the state's atorney's office. Yesterday it mysteriously appeared in its place in the files. Several apparatus contracts, which had also disappeared, showed up unexpectedly yesterday.

After a day of questioning witnesses yesterday, First Assistant State's Attorney Jonas and Assistant Prosecutor William A. Rittenhouse declared that as yet the charges made by Ald. Albert and former Assistant Fire Marshal John C. McDonnell have not been substantiated.

Charges He Can't Get Contracts.

Earl Watson, service manager of the American-La France Fire Engine company's Chicago office, was examined by Mr. Rittenhouse. He said his company has not been able to obtain city contracts for fire apparatus. Aldermen attempted to explain this by pointing out that the city has standardized its motor apparatus by purchasing only three makes of machines in order to keep down the costs of spare parts.

Crowe's Office Takes Up Feud Among Fish Dealers

Investigation of charges and counter charges which have been passing between wholesale and retail fish dealers will be begun by the state's attorney's office, First Assistant State's Attorney Jonas said yesterday. Assistant Prosecutor Edward Lyons was placed in charge. Walter Weil, treasurer of the Booth Fisheries company, is said to have charged that members of the Retail Fish Dealers' association have boycotted nonmember retailers and have prevented wholesalers from selling to independent companies. There also have been threats and sluggings.

DOCTOR REFUTES WOMAN'S PLEA IN SLAYING TRIAL

(Picture on back page.)

Cleveland, O., Oct. 26.—The fate of Mrs. Mabel Champion, 22, charged with the fatal shooting in a restaurant here last July of Thomas A. O'Connell of New Haven, Conn., was given to a jury of seven women and five men today.

Assistant County Prosecutor Cassidy characterized the slaying as "one of the coldest blooded murders in the country's history." He said Mrs. Champion took a revolver from her husband's coat and "coolly and deliberately fired three shots at O'Connell."

Charles C. Castro, physician at the hospital where O'Connell was taken, testified that O'Connell was unconscious from the moment he was brought to the hospital until he died.

Attorney Walter D. Meals had declared in his opening statement that Mrs. Champion had been brought before the dying man at the hospital and O'Connell had told police she was not the woman who shot him.

Man Commits Suicide by Hanging Self in Home

Alexander Nichols, 69 years old, 406 South Kilbourne avenue, committed suicide yesterday afternoon by hanging himself from a rafter in the basement of his home.

Landis Committee Sued as Sequel to Slugging

Through the Chicago Carpenters' District council a suit for $200 damages was filed in the Municipal court yesterday by Chris H. Talbot, a carpenter, against the citizens' committee to enforce the Landis award. The suit is based on an alleged slugging of Talbot by guards employed by the citizens' committee.

The carpenters' council has prepared an injunction suit against the committee to be filed soon, in which damages totaling $10,000,000 will be asked, according to officials of the union. The carpenters maintain they are deprived of a livelihood because they wouldn't accept the Landis wage award.

Egg Pancake with Apple Sauce prepared the Atlantic Way

Rotisserie Special

Chicken Broiled on Spits Before the Open Fire

The moment you taste this delicious special egg pancake you'll know that it's made from the freshest of eggs only—and lots of them!

You'll notice, too, that it has more body than other egg pancakes, yet it is tender, crisp and fluffy with that melt-in-your mouth richness.

Egg pancake is only one of the many egg specialties for which Hotel Atlantic chefs are famous.

Hotel Atlantic Restaurant
Clark near Jackson Blvd.
Hotel Atlantic, 450 Rooms—$2—Up

Magnified 22,500 times
Gem Blade Edge Shows no Flaw!

THE new Gem Double Life Blade is so keen, so swiftly shearing, so comfortable on the face that nothing in shaving history approaches it.

The reason is just this—the method we use removes the "wire", heretofore the disease of blade making.

The steel used in Gem Blades is electrically treated so that the molecules are in perfect alignment, enabling us to secure a microscopically smooth "wire-less" edge one-tenthousandth of an inch thin!

This edge is 40 times thinner than this sheet of newspaper — many times thinner than the smallest thing the naked eye can see! Yet so flint-like that the stiffest beard melts before it.

Ask your dealer for these new Gem Double Life Blades. Look for Double Life on the wrappers. It means a better blade—and a finer shave—than you've ever been able to buy before—anywhere. Seven blades sealed in a wax paper package to keep out the moisture; and each delicate edge carefully protected—so that it comes to you as perfect as when it left the inspection room.

$3 Gem De Luxe Safety Razor models now offered by your nearest dealer for One Dollar ($1) complete. A generous supply of Double Life Blades with each dollar razor.

GEM DOUBLE LIFE BLADES

7 for 50c

GEM SAFETY RAZOR CORPORATION, BROOKLYN, N. Y.

Lloyd George Fights With His Back to the Wall

Lloyd George is down but not out, seems to be the verdict of neutral observers on the resignation of Britain's Premier, whose Coalition Government has been in power through the long stormy years since the war got under way. The London *Outlook* blames his decline on his handling of the Near East problem, saying: "There comes an hour in the career of many successful men when some fatal flaw of character, hidden in the years of struggle, and perhaps hardly suspected in the day of prosperity, exposes itself suddenly before the world at a moment of sudden crisis. The damage may be patched up, the idol survive some time longer in the temple of fame, and the multitude still flock to see it. But the crack is there for all who choose to look."

In defending the action of his Government at the Straits where he claimed to be a peace-maker and not a war-monger, Lloyd George states "I am told we were right in our object of keeping the Turk out of Europe, preventing a massacre at Constantinople and insuring the freedom of the Straits—all that was right, but we ought not to have used force. We ought to have argued with them, ought to have persuaded them. He is a gentleman who is very amenable to persuasion. . . . . General Harrington in his message attributed the fact that he had succeeded largely to the reinforcements we had sent him, and if you have any doubt about it, just you hark back to the speech he delivered to the Turks. General Harrington was doubtful whether they were going to sign and this was his last appeal. He told the Turks that conciliation had been carried to the utmost limit, and warned Ismet Pasha that Great Britain had on the spot a very large, powerful fleet, large numbers of airplanes and guns, and by no means a negligible force of infantry—in fact, that Great Britain would be a very awkward enemy, but a very valuable friend."

One of the most interesting articles in THE LITERARY DIGEST this week, October 28th, presents journalistic opinion upon Lloyd George's resignation quoted from the English and French press. The article is illustrated with cartoons from the foremost European papers.

Other News-Articles of Striking Importance Are:

The Standard Oil Melons
Bankers' Fear of a Money Trust
How Massachusetts Has Fared Under Prohibition
Plenty of Cash for Uncle Sam
Turning the Light on a Race Riot
Railroad Brotherhoods Drop the Big Stick
Hours of Omen in India
Filipinos Peeved at Uncle Sam
America's "Booty" from the War
Stinnes as Government Dictator
Marvels That the Next Century May See
Medical Derision of Coue
The Diary of a Stomach
The Battle of the Music Makers
The Death-Toll Through Heedless Accidents
Episcopalians Endorse Faith Healing
Smyrna Under the Greco-Turkish Terror
How Jack Scott, Baseball Pitcher, "Came Back"
How the Negro Feels When Chased by a Mob
Topics of the Day

Many Interesting Illustrations, Including the Best of the Humorous Cartoons

Laughter in the "Movies"

From every nook of the globe where laughter lurks The Literary Digest gathers the cream of the humor. The best jokes and epigrams are selected each week and exhibited at leading theaters in The Digest's new and *only* short motion picture reel, "Fun from the Press," the laughter feature wherever presented. It's sparkling new and you will enjoy going to theater showing it. Drop us a note and we'll tell you the theaters in your locality now showing "Fun from the Press."—The Literary Digest Producers: W. W. Hodkinson Corporation, Distributors.

Get October 28th Number, on Sale Today—At All News-dealers—10 Cents

'Tis a Mark of Distinction to Be a Reader of The Literary Digest

The Literary Digest

Fathers and Mothers of America → Why not make sure that your children have the advantage of using the Funk & Wagnalls Comprehensive and Concise Standard Dictionaries in school and at home? It means quicker progress. Ask Their Teachers

RESORTS—FOREIGN Ocean Travel. RESORTS—FOREIGN Ocean Travel. RESORTS—FOREIGN Ocean Travel. RESORTS—FOREIGN Ocean Travel.

Cruising Round-the-World
Jan. 9 and 16, 1923

S. S. "Resolute" and S. S. "Volendam," new oil-burning liners. The only Round-the-World cruise ships in 1922-23 constructed for service in both temperate and tropical waters.
125 days of superb travel under ideal conditions. Generous shore excursions included.
Apply for booklet and rates.

Mediterranean
A 2 months' Cruise embracing exclusive as well as standard ports of call. S.S. "Rotterdam" (Holland-America Line) sailing Feb. 10, 1923. Rates $625 up—New York to New York. Booklet on request

South America
1½ months' Cruise including West Indies and Brazilian Centennial Exposition at Rio de Janeiro. S. S. "Reliance" leaves New York Feb. 3, 1923. Rates $750 up—New York to New York. Booklet on request.

Raymond & Whitcomb Co.
122 South Dearborn Street Tel. State 6396

French Line
Announcement
After October 31, the General Western Passenger Agency of this Company will be located on the Bank Floor
109 NORTH DEARBORN STREET
Telephones: Central 5146—5232

SEATTLE TO THE ORIENT on U.S. Government Ships
Over the Short Northern Route
Yokohama, Kobe, Shanghai, Hong Kong, Manila in express time. American vessels, providing unexcelled American food, service, comfort. Sailings from Pier B, Smith's Cove Terminal, Seattle, Wash.
President McKinley .... Oct. 28
President Jackson .... Nov. 11
President Grant .... Nov. 25
President Jefferson .... Dec. 8
President Madison .... Dec. 21
And every 14 days thereafter.
For descriptive booklet address local agent or
ADMIRAL ORIENTAL LINE
12 W. Adams St., Chicago, Tel. Rand. 7739. L. C. Smith Bldg., Seattle, Wash. 17 State St., New York City. Phone Bowling Green 926.
Managing Operators for U. S. SHIPPING BOARD

WINTER VACATION VOYAGES

MEDITERRANEAN
ADRIATIC (24,541 tons) Jan. 6, Feb. 24th, 1923
LAPLAND (18,565 tons) Jan. 18, Mar. 10, 1923
World-famous for steadiness, de luxe quarters, cuisine and service. For travellers of discrimination. Ample time for delightful visits ashore.
Itinerary: Madeira, Gibraltar, Algiers, Monaco (the Riviera), Naples, Alexandria (for Egypt and the Nile), Haifa for Jerusalem, and Athens (Phaleron Bay).
WEST INDIES
MEGANTIC (20,000 tons displacement)
Jan. 15, Feb. 17, Mar. 22, 1923
Magnificent cruising ship of admirable construction for tropic voyages. Premier steamer to the West Indies.
Rates $250 Upwards
Itinerary arranged by Cruise Department of more than 25 years experience in the West Indies. From New York to Havana, Haiti, Santiago, Kingston, (Port Antonio), Panama Canal (Panama City), La Guaira (Caracas), Trinidad (La Brea), Barbados, Martinique (St. Pierre), St. Thomas, San Juan, Nassau, Bermuda.

Inquire for Booklets and Detailed Information
WHITE STAR LINE
RED STAR LINE
14 N. Dearborn St., or Local Agents

NEW YORK to EUROPE on U.S. Government Ships
Sailings from Piers 3 and 4, Hoboken
To Plymouth—Cherbourg—Bremen
George Washington...Oct. 28 Nov. 25
President Fillmore...Nov. 4 Dec. 5
America ....Nov. 11 Dec. 12
President Harding........ Dec. 2
President Roosevelt..Nov. 18 Dec. 3
To Cobh (Queenstown)—Plymouth—Cherbourg—London
President Adams.....Nov. 1 Dec.
President Van Buren.Nov. 8 Dec. 1
President Polk ......Nov. 15 Dec. 2
President Garfield ...Nov. 22 Dec. 27
To Bremen—Danzig
President Arthur ....Jan. 6 ....
United States Lines
Moore & McCormack Co., Inc.
Roosevelt Steamship Co., Inc.
45 Broadway, New York
110 So. Dearborn St., Chicago
92 State St., Boston, Mass.
Managing Operators for
U. S. SHIPPING BOARD
For Booklet Address U. S. Lines
45 Broadway, New York

R.M.S.P.
"THE COMFORT ROUTE"
To and from
Paris via Cherbourg
London via Southampton
Berlin via Hamburg
Through bookings to all parts of the world
The large, new "O" Ships, renowned for comfort and steadiness, sail fortnightly from New York. Unexcelled cuisine in all classes.
THE ROYAL MAIL STEAM PACKET CO.
117 W. Washington St., Chicago
Telephone Dearborn 1367 or any local agent

RESORTS AND HOTELS

Where are you going to live this winter?
Before deciding—ask for the special yearly rate at the
Sheridan Plaza
Sheridan at Wilson
Sunnyside 6701
Booklet on request

SAN FRANCISCO TO THE ORIENT on U.S. Government Ships
The Sunshine Belt
Sailings from San Francisco
Honolulu, Yokohama, Kobe, Shanghai, Hong Kong and Manila.
President Wilson (*Empire State*) Nov. 7
President Taft Nov. 1
President Lincoln (*Hoosier State*) Nov. 2
President Pierce Dec. 1
President Cleveland (*Golden State*) Dec. 2
Sailings every 14 days thereafter.
For descriptive booklet, address
PACIFIC MAIL S.S. CO.
508 California St., San Francisco, Cal.
503 So. Spring St., Los Angeles, Cal.
10 Hanover Square, New York City
Managing Operators for
U. S. SHIPPING BOARD

RESORTS AND HOTELS

Del Rio Apartments MIAMI, FLA.
FACING THE MIAMI RIVER
New and most completely equipped. Including maid service. Located in the heart of the city.

The Embassy
Pine Grove at Diversey
"Hotel of Individual Homes"

CLARK'S 3rd CRUISE, JAN. 23, 1923
ROUND THE WORLD
S. S. "Empress of France," 18,481 gross tons. Clark is the only Tourist Agent who has ever run a Cruise Round the World by chartered steamer.
4 MONTHS, $1,000 and up
Including Hotels, Drives, Guides, Fees, etc.
CLARK'S 19th CRUISE, FEB. 3, 1923
TO THE MEDITERRANEAN
By Specially Chartered Sumptuous S. S. "EMPRESS of SCOTLAND" oil burner, 25,000 gross tons: 65 DAYS CRUISE, $600 and up: 19 days in Egypt and Palestine: Spain, Athens, Rome, etc.
FRANK C. CLARK, Times Bldg., New York.
Scott's Universal Marine Agency, 142 S. Clark; J. D. O'Leary Agency, 105 W. Monroe; R. S. Elliott, 40 N. Dearborn St.; T. & S. Tours Co., 56 W. Jackson.

RESORTS AND HOTELS

GOODRICH STEAMSHIP LINES
MUSKEGON GRAND HAVEN GRAND RAPIDS
Phone Randolph 4670
Docks: Michigan Avenue Link Bridge and River

HEALTH RESORTS

MOUNT CLEMENS MINERAL BATHS
World renowned for Rheumatism, Nervousness and that run-down condition. Open all the year. Twenty miles from Detroit. Mount Clemens electric car meets Michigan Central train No. 10 at Detroit. Write for booklet.
Business Men's Association, Mt. Clemens, Mich.

PREMIER MINERAL BATHS AND HOTEL
BENTON HARBOR, MICHIGAN
Have made thousands well. Rheumatism and allied diseases successfully treated. Booklet upon request Dept. A. A. N. Michelson, Mgr. Dr. C. N. Ryno, House Physician.

EXCELSIOR SPRINGS
MISSOURI'S NATIONAL HEALTH RESORT
Write for Illustrated Booklet
EXCELSIOR SPRINGS COMMERCIAL CLUB

The Tribune has the largest morning daily circulation in America.

BANKERS GIV[E] I. C. C. ADVICE [ON] R. R. FINAN[CE]

Washington, D. C., Oct. 2[6] ... terstate commerce commis[sion] threw its methods of supervi[sion] of railroad securities open ... sion before representative ... ficials and investment banke[rs] summoned to Washington, ... vice particularly as whethe[r] ... hereafter require sale of suc[h] ... the highest bidder after op[en] ... tive bidding.

The latter proposal was ... emphatic objections by bo[th] ... men and bankers, while Ro[b]... ett, chairman of a special c[ommittee] ... railroad executives appointe[d] ... late views, challenged the l[egality] ... of the commission to insti[tute] ... practice.

Says It Would Ruin C...

Otto Kahn of Kuhn, Loeb ... pressed the opinion that suc[h] ... might prove ruinous to railr[oads]... Jackson E. Reynolds, presi[dent] ... First National bank of New ... pearing at the end of a long ... cussion, said the commiss[ion] ... matter "could do its wor[st] ... hurt us (the bankers), bu[t] ... railroads."

Dwight R. Morrow of J. ... & Co., A. H. Harris, vice p[resident] ... the New York Central, a[nd] ... Johnston, counsel for the ... of Railroad Security Hold[ers] ... among the speakers called.

Mr. Kahn, first spokesm[an] ... bankers, said that the rela[tion] ... great banking houses to t[he] ... corporations had brought ... ence the practice of private ... ing of larger loans.

Float Loans Successf[ully]

It had assisted the carrie[rs] ... tended, in getting loans ... floated, in making up secu[rities] ... form and type to fit ma[rket] ... above all, had maintained ... broad investment market ... railroad securities could ... bought and sold.

"When you feel that you ... size up money market condi[tions] ... the railroad officials and th... assuming they are acting ... faith," John E. Oldham of ... the commission in concludi[ng] ... sion, "then you had better ... the financial management ... roads within your board."

BANKERS GIVE I. C. C. ADVICE ON R. R. FINANCING

Washington, D. C., Oct. 26.—The interstate commerce commission today threw its methods of supervising issues of railroad securities open for discussion before representative railroad officials and investment bankers whom it summoned to Washington, seeking advice particularly as whether it should hereafter require sale of such issues to the highest bidder after open competitive bidding.

The latter proposal was met with emphatic objections by both railroad men and bankers, while Robert S. Lovett, chairman of a special committee of railroad executives appointed to formulate views, challenged the legal power of the commission to institute such practice.

Says It Would Ruin Carriers.

Otto Kahn of Kuhn, Loeb & Co. expressed the opinion that such a system might prove ruinous to railroads, while Jackson E. Reynolds, president of the First National bank of New York, appearing at the end of a long day of discussion, said the commission in the matter "could do its worst and not hurt us (the bankers), but hurt the railroads."

Dwight R. Morrow of J. P. Morgan & Co., A. H. Harris, vice president of the New York Central, and Forney Johnston, counsel for the Association of Railroad Security Holders, were among the speakers called.

Mr. Kahn, first spokesman for the bankers, said that the relationship of great banking houses to the railroad corporations had brought into existence the practice of private underwriting of larger loans.

Float Loans Successfully.

It had assisted the carriers, he contended, in getting loans successfully floated, in making up securities of a form and type to fit markets, and, above all, had maintained a stable broad investment market on which railroad securities could always be bought and sold.

"When you feel that you can better size up money market conditions than the railroad officials and the bankers, assuming they are acting in good faith," John E. Oldham of Boston told the commission in concluding the session, "then you had better take over the financial management of the railroads within your board."

CONTENDERS FOR MEDICAL LIBERTY HOLD MEET HERE

Public school children who are conscientous objectors should not be vaccinated, in the opinion of the American Medical Liberty league, which will have a three days' convention here starting Sunday.

MRS. GEORGE M. KENYON.

Delegates are expected from many cities. Chairman of two morning meetings will be Mrs. George M. Kenyon of St. Paul, one of the founders of the National Woman's party, prominent clubwoman and director of the Minnesota branch of the Woman's International league for peace and freedom.

The convention will be held at the Hotel Sherman. Its slogan will be, "For medical liberty equal to religious liberty and equally secure."

ASKS RECEIVER FOR AMERICAN BOSCH MAGNETO

White Plains, N. Y., Oct. 26.—Dissolution of the American Bosch Magneto company, restoration of its control to the pre-war owners, and damages of $2,000,000 were asked in a suit filed in Supreme court here today by Albert Klein, a resident of Germany, through his counsel, Harvey Andrews of New York.

Naming A. Mitchell Palmer, former alien property custodian, as a defendant along with Arthur T. Murray and Martin E. Kern, officials of the company, Klein alleges that the trio used Palmer's official position to defraud the pre-war owners out of their property.

The complaint sets forth that Klein came into possession in April, 1917, of 90 of the 250 shares of the Bosch Magneto company, by the death of his brother, Gustav Klein. He was then and since has been, he says, a "friendly alien."

Klein asks that a receiver be appointed to take over and operate the plant pending decision on his suit.

DIXIE WOMAN INSISTS LINCOLN BROUGHT ON WAR

Documents Prove It, She Says.

Decatur, Ga., Oct. 26.—Responsibility for the civil war was laid at the door of President Abraham Lincoln by Miss Mildred Rutherford of Athens, state historian of the United Daughters of the Confederacy, in an address tonight at the closing session of the Georgia convenion of that organization here.

"Lincoln hated the aristocrats of the south, whether slaveholders or not," Miss Rutherford declared.

Wants "Truth" Taught.

When she became historian of the United Daughters of the Confederacy to record the south's history, Miss Rutherford declared, she became convinced that Lincoln was responsible for bringing war between the states, and she asserted that the truth should be taught the children of today.

"I suspected it more strongly when I came into possession of the secret order of Lincoln to Gen. Winfield Scott to hold himself in readiness to arm and provision Fort Sumter," Miss Rutherford said, adding that she became absolutely convinced when W. H. Johnstone of Curryville, Ga., a confederate veteran, sent her his manuscript of "Truth of the War Conspiracy of 1861," which, she asserted, contained "undoubted proof of Mr. Lincoln's treachery."

Pamphlet Is Approved.

Johnstone's pamphlet, she pointed out, had been approved by the Richmond confederate reunion this year, which also adopted a resolution recommending that it be used as a text book in southern schools.

Earlier in the day a resolution had been adopted by the Georgia U. D. C. pledging Miss Rutherford its support in her efforts to establish the "truths of history."

TWO GIRL PICKPOCKETS FINED.

Mary Land, 4353 South Michigan avenue, and Mary Collins, 816 Hyde Park boulevard, plead guilty of attempted pickpocketing yesterday and were fined $25 and costs by Judge Hass.

IT IS said that one who rides in a Rolls-Royce enters a new world of perfect locomotion—awakens to a new conception of energy, flexibility and quiet, of comfort and security. . . . But only one who owns a Rolls-Royce for ten or fifteen or twenty years knows how good a motor car can be. If he buys it when he is thirty-five, it will still be serving him with distinction after he is fifty. No Rolls-Royce has ever worn out. After twenty years of motor car building, the majority of them are still in the service of their original owners. . . . As an investment, the Rolls-Royce is not to be measured by the same standards as any other motor car. In its length of life, in its fuel and tire mileage, in its saving of mechanical expense, it demonstrates that perfection is the true parent of economy.

ROLLS ROYCE

Ten exclusive Rolls-Royce designs in open and closed coach work

The four-five passenger phaeton, $10,900

ROLLS-ROYCE, Chicago Branch, 900 Michigan Avenue

ROLLS-ROYCE

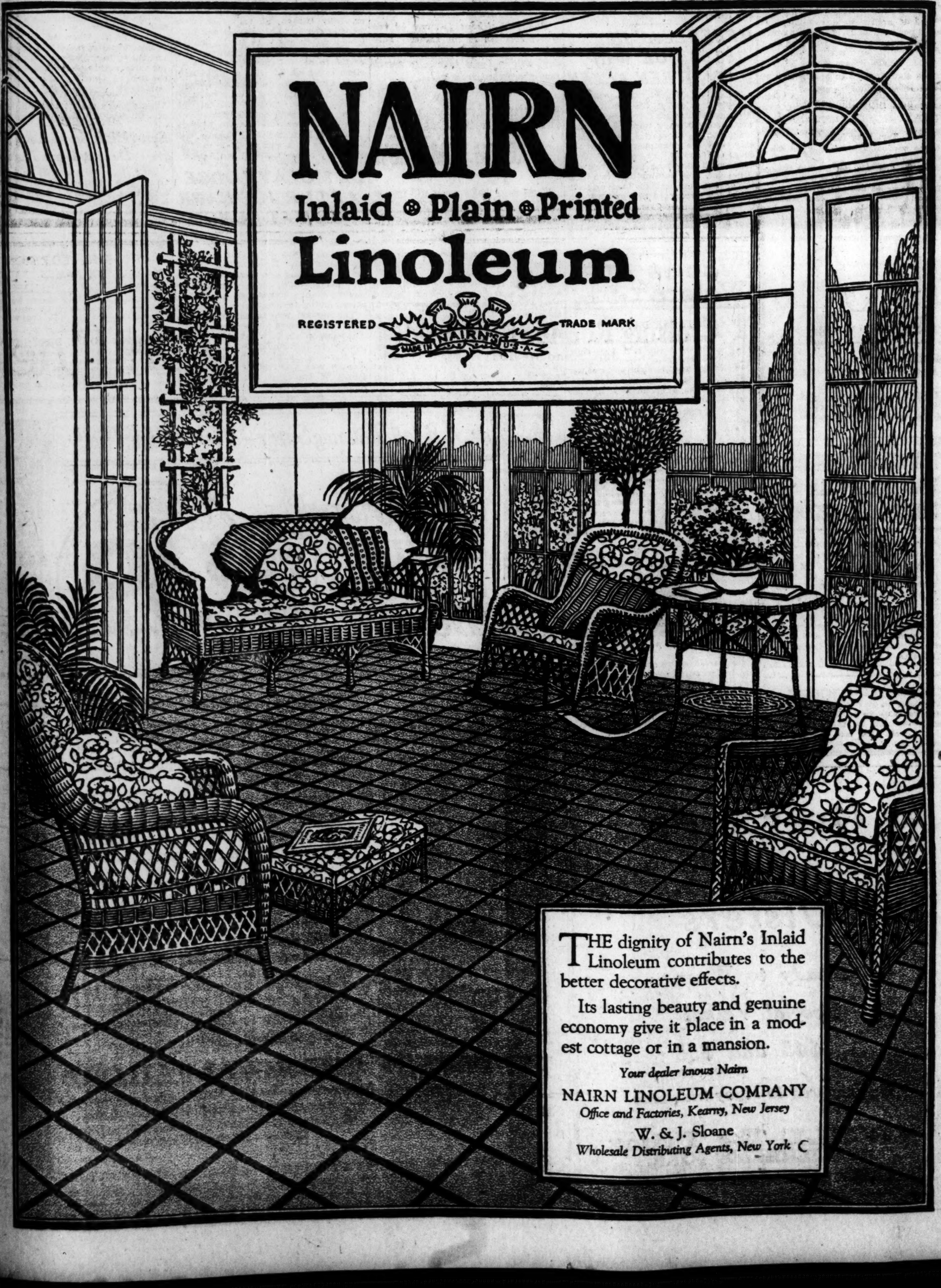

Fritz Renk, violinist, and Otto Beyer, pianist, play during the tea hour, from 3 to 5 every afternoon, in the Tudor Room, ninth floor.

Mandel Brothers

The "Courtesy Store"

A special sale of 5,000 pairs

Trefousse French kid gloves at radical reductions

Trefousse French kid gloves, you know, are fashionably favored for superior fit, finer skins and correct style. These are noteworthy values at the reduced price. *First floor.*

One-clasp Two-clasp **1.25** New light colortones

Excellent gloves of selected kidskin and in popular one and two-clasp styles; overseam or pique sewn and with paris point embroidered backs.

A remarkable purchase of

Girls' chinchilla and mixture coats

—many elegantly fur-trimmed

Through a fortunate transaction, we secured these modish coats at a concession of consequence, and we price them closely for your greater profit.

at 22.50 A smart sports style in germania chinchilla, fully lined; choice of three shades of brown; 6 to 12 at 22.50; size 14 at $25.

at 26.50 A clever coat of tan and brown wool mixture with large shawl collar of raccoon fur, patch pockets, full lining; sizes 6 to 14.

at 36.50 A double faced chinchilla coat in new colortones and with rugged raccoon collar; in sizes for girls of 6 to 16. *Fourth floor.*

Several swagger unpictured models are available at each price.

A Friday and Saturday attraction:

A thousand sample hats for girls —at about half price

School and dress hats of the sort that please modish Miss Six-to-sixteen—a broad variety of styles (but a few of a kind)—all remarkable values.

Velvet, duvetyn, beaver hats **$5** Velour, polocloth and felt hats

The hats are to be had in black and new colortones, in tam and crushable effects, many with streamers. Three typically clever styles are illustrated. *Fifth floor.*

KILLEFER SIGNS TO LEAD BRUINS FOR TWO YEARS

BY FRANK SCHREIBER.

Expressing themselves as being more than satisfied with the showing of the club during the 1922 season, directors of the Chicago National league baseball club yesterday reelected William Killefer as manager of the Cubs for next year. Killefer is the youngest pilot in the major leagues, being just 34 years old. Killefer signed a contract for two years with President Veeck. Doped to finish in seventh or eighth place by most of the baseball fraternity, the Cubs under the leadership of Killefer wound up the National league race in fifth position. At one stage of the race the Bears camped in second place only two and a half games behind the pace setting Giants, but a series of accidents to infielders and pitchers proved too great a handicap. Despite this Killefer pulled his team through and was hailed as one of the wonder managers of the season.

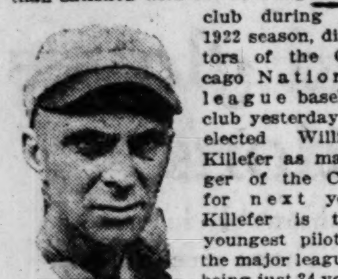

BILL KILLEFER. [TRIBUNE Photo.]

Succeeds Johnny Evers.

Killefer came to the Cubs from the Philadelphia club in the winter of 1917 with his battery mate, Grover Alexander, for $50,000. Both Killefer and Alex served in the war and then returned to the Cubs. Bill was appointed manager during the middle of the 1921 season, succeeding Johnny Evers. During 1922 Killefer adopted the policy of developing a team of young players, which proved to be a big success.

For next season's race Killefer had forty young athletes from whom to select his team. Most of the players of the 1922 race will be back, in addition to several new youngsters purchased during the summer.

Other Officials Reëlected.

The board of directors reëlected William L. Veeck as president; John O. Seys, secretary, and William M. Walker, vice president. The board also adopted a resolution expressing sympathy to Charles A. Comiskey, president of the Chicago White Sox, on the death of his wife.

Marty Krug is the lone Bear of 1922 who has been released, Killefer announced yesterday. Krug was released immediately after the city series and will go to the Los Angeles club of the Pacific Coast league, which is under the management of Wade ("Red") Killefer, Bill's brother. The rest of the Cubs, unless traded during the winter meetings, will be back in camp in the spring.

ASSAIL GIANT OWNER

New York, Oct. 26.—[Special.]—Charles A. Stoneham, president of the New York Giants, was assailed today for denying a share of the world's series charity money to the Brooklyn Methodist Episcopal hospital on the ground that it was not "in New York City."

Ex-Borough President Pounds of Brooklyn, who is a member of the campaigning committee for the Brooklyn hospital, which is having a $500,000 drive, replied to Stoneham as follows:

Slam at Brooklyn.

"The people of Brooklyn do not resent so much your waving aside the claim of a great public cause as your contemptuous repudiation of the existence of a borough that contains probably more than 2,200,000 souls."

Mr. Stoneham was reported to be out of the city, but his secretary said: "Mr. Stoneham told me it had been decided to give all of the money to institutions in the borough of Manhattan. I should have written borough of Manhattan in the letter to the hospital, but I inadvertently said city of New York."

$121,000 Still Intact.

It was said that no apportionment had as yet been made of the $121,000, the receipts of the tie game.

Frank Frisch of Giants to Be Married on Nov. 8

New York, Oct. 26.—[Special.]—Frank Frisch, star second baseman of the Giants, and Miss Ada Lucy will be married on Wednesday, Nov. 8, it was learned today. The ceremony will be performed at the church of the Holy Nativity, 204th street and Brainbridge avenue.

BOOK THREE INDOOR GAMES.

Three games in the west side indoor-outdoor baseball league will be played on Sunday morning at 10 o'clock. The league leading West Side Cardinals, for the Eller Cup and Spaulding medals, will play the Relu A. C. at the West Side grounds. Morris A. C. and Robey Forges play at Robey Playground and Absopured play at Eller Boosters grounds.

SHEVLIN HARVARD COACH.

Cambridge, Mass., Oct. 26.—Billy Shevlin, brother of Eddie Shevlin, New England welterweight champion and boxing instructor at Dartmouth, has been appointed instructor of boxing at Harvard.

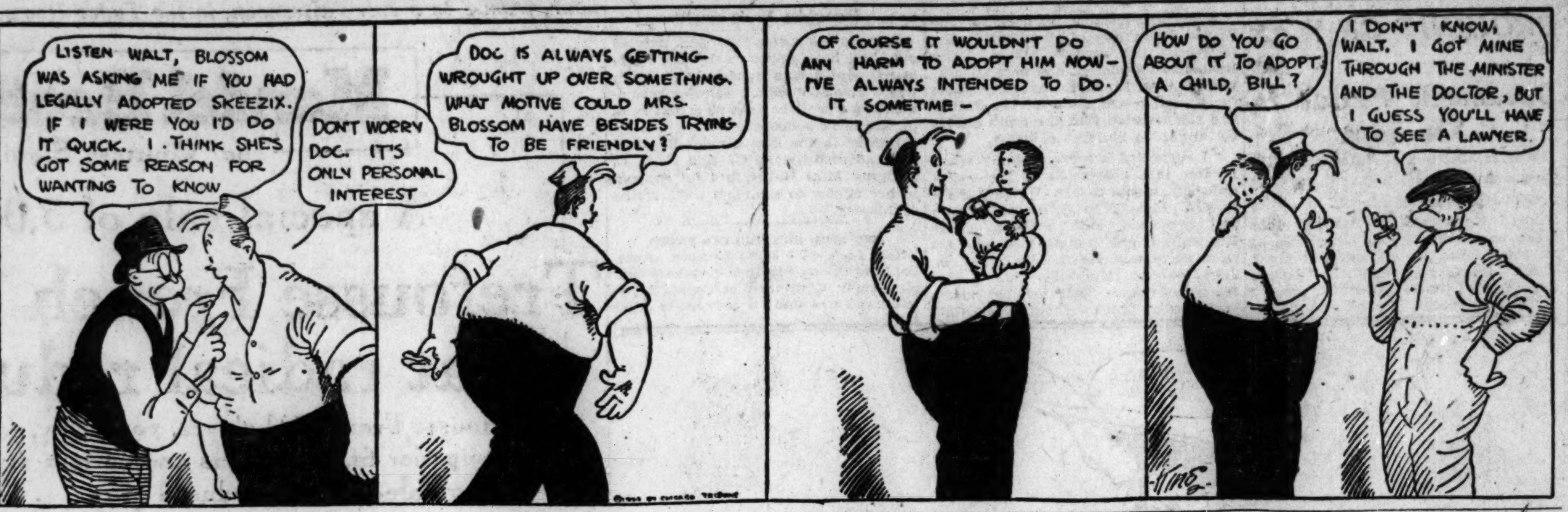

GLENWILD POLO TEAM BEATS GRASMERE, 7-4

Grenada, Miss., Oct. 26.—[Special.]—Commander John Borden's Glenwild polo team won the Mississippi championship here today by defeating Grasmere, Eugene Byfield's midwest champions, in a close and hard fought contest, 7 to 4.

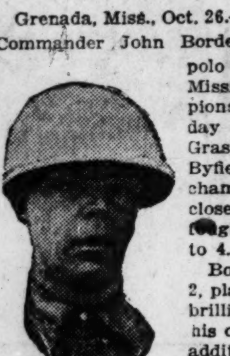

JOHN BORDEN. [TRIBUNE Photo.]

Borden, at No. 2, played the most brilliant game of his career, and in addition to being in every play, scored two goals by tremendous drives which there was no stopping. Glenwild went out to win right at the start and, although Perkins and Bering were playing their best, Grasmere was unable to tie up the game after the first period, when the home team got two goals, one by Blair and one by Borden, the latter being a drive of more than a hundred yards.

Grasmere had the better of the second period and Perkins shot one through from a scrimmage, but Glenwild got a third goal in the third period when Pete Rodes took the ball down the field and laid it up for Blair to smash through.

Byfield sent one through for Grasmere in the fourth and Borden and Blair scored for Glenwild. Then Perkins followed with another score for Grasmere. He repeated in the fifth, but in the last chucker Blair drove through two more and Sheik Byfield lost a big state from his middle west dominion. Lineup:

Glenwild [7]	POS.	Grasmere [4]
Blair	No. 1	King
Borden	No. 2	Byfield
Rodes	No. 3	Perkins
Rader	No. 4	Bering

Goals—Borden, 2; Blair, 5; Perkins, 3; Byfield. Referee—Beech.

BLOUIN DEFENDS BOWLING TITLE

Jimmy Blouin, who won the individual bowling championship last winter from a field of the classiest pin getters that ever competed in one tournament, will defend his title at the Randolph in a sixty game match against Mort Lindsey of Stanford, Conn., Nov. 11, 12 and 13. They are rolling for a purse of $2,000, with the Petersen system of scoring.

Purple Inter-Class Track Meets to Start Tonight

The first of a series of Northwestern university interclass track meets will be held in Patten gymnasium tonight at 7:30. The senior team appears to be the strongest, with Stewart, Crippen, Telford, Loveland, and Ole Dahl from last year's varsity, and H. E. Hagen, former Chicago Athletic association sprinter.

30 Amateurs in Feature Roller Race at Riverview

Thirty amateur roller skaters will start in the three mile handicap, feature event of the regular Friday night racing program at the Riverview roller rink tonight. Three one mile heats and a one mile final will also be held for professional skaters.

FAIRIES CAGE MEN WORK.

Beloit, Wis., Oct. 26.—Beloit Fairies will place last year's championship basketball team in the field again this winter. Practice already has started, with Hasbrook, Knapp, Witte, Ed Gharrity, Phillips, Ryan, and Tilley as candidates.

"SECOND" WINS AT INDOOR.

Second Regiment indoor baseball team last night defeated the Monarch A. C., 11 to 10, at Second Regiment armory.

BASKETBALL SCORES.

Ranger Jrs., 20, Keystone Reeds, 9.
Fort Sheridan, 36; Central Electric, 12.

IN the WAKE of the NEWS

"GREATEST PLAY I EVER SAW."

FRIEND HARVEY: The Greatest Play I Ever Saw was in the Chicago-Michigan game of 1905, at what is now Stagg field. Chicago, in possession of the ball, was penalized 15 yards and the oval rested just in front of its goal line, on the second down, with 20 yards to gain.

Eckersall dropped behind his own goal posts to punt out of danger. He was standing facing north and to the east of the center of the field. The pass was delayed while he directed the shaping of his Maroon protection.

Seeing that Johnny Garrels, Michigan's left end, had moved over to the wide side of the field to take off Maroon

ends or linemen going down on the expected punt, Eckie tucked the ball under his arm and from behind his own goal line started around Michigan's left end.

The very daring and unexpectedness of the play was its success. Once it seemed Eckie had a clear field, but Garrels, who was a track man and almost as fast as Eckersall, cut back across the field with the desperation of a madman, and with a low hard tackle brought Eckersall to earth at about the Chicago 30 yard line.

On the next scrimmage Eckersall really punted—one of his long boots—so that Michigan lined up with the ball on its own 20 yard line. That run of Eckie's was the turning point of the championship contest which Chicago ultimately won, 2 to 0. R. J. T.

* *

To the Substitute.

You talk of the half back whose 60 yard dash
Won the game with a minute to go;
You rave of the full back whose off-tackle smash
Had the drive of a sledge-hammer blow.

You mention the center whose passing was great,
And the tackles who opened the way
For the backs to plunge through in comet-like gait,
And the ends who broke up ev'ry play.

That's all very well and no doubt you are right,
But here's one you should not overlook—
He's the chap who struggles with all of his might,
But his name's never seen in the book.

So I'll give my praise to the Substitute—
The fellow the crowd doesn't see
As it stands on its feet to wildly root
For the stars of the Varsity.

A. L. C.

* *

Zero in Gambling.

Bunch of fellows playing stud poker with a marked deck which every one of them can read. J. M. M.

COLLEGE DEPARTMENT.

Dear Wake: Let's start agitating now for an Iowa game on the Maroon schedule next year. The recent "Big Three" agreement will prevent Chicago and Iowa having eastern games in 1923, and they should play each other. In past years the Iowa game because of the Hawkeye clever offensive has been the most spectacular of the season.

Now all together: "We want Iowa next year, Mr. Stagg."

Amerfan.

Wisconsin partisans from "Way Back When" regret that you give space in your interesting column to communications from "Wisconsin '21." Such sentiments are not characteristic of Badger followers, most of whom regret that the clean wholesome rivalries which Ohio State and Wisconsin enjoyed on gridiron and diamond have been suspended because of misunderstanding. Badger.

Isn't it about time for some of the wonderful California elevens to begin looking for a New Year's Day easy mark somewhere in the east or middle west? L. F. B.

* *

This Wake Is Conducted By *Harvey T. Woodruff. Help! Help!*

* *

When I Was a Kid, I Thought—

That if apples were real large it would not take many of them to make a dozen. Gee Dee H.

* *

Spirits Please Note.

This sign appears in a cemetery at South Bethlehem, Pa.:

"Persons are prohibited from picking flowers from any but their own graves." Dizzy L.

* *

Two Way Names.

If the position of secretary is not filled, page BETA ATER. L. C.

When the first Man met the first Woman he said: "Madam, I'M ADAM." I. N.

Did you ever see this perfectly good Latin sentence: Otto Tenet Mappam Madidam Mappam Tenet Otto? E. S.

* *

Worst Joke I Ever Heard.

Employment Manager: "Your near-

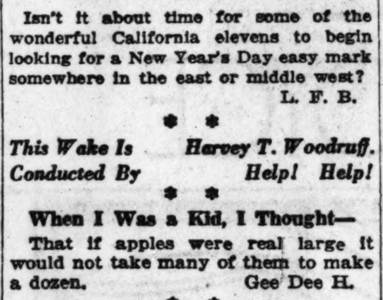

est relative, sir?"

Applicant—"150 miles." M. M. J.

* *

Do You Remember Way Back When:

We kids used to say, "Wouldn't that jar your mother's preserves?"

S. M. C.

BEARS SIGN UP PEARCE FOR GAME WITH BULLDOGS

Many stars who have won fame on college gridirons will be seen in action on Sunday when local professional teams play out of town elevens at the White Sox and Cubs parks. Chris O'Brien's Chicago Cardinals will clash with the Columbus Panhandles on the south side, while George Halas and his Chicago Bears will meet the Canton Bulldogs on the north side.

Capt. Halas of the Bears has signed Walter Pearce, former Pennsylvania player, who played quarter back on the Staleys a year ago. Pearce has had the experience in pro football and will be a big asset in one of the hardest games of the Bears' schedule. In fact, Halas asserted his team will complete the schedule without defeat if it wins on Sunday.

Paddy Driscoll and the Cardinals are learning a number of new plays to be used in the Panhandles' game. O'Brien's squad has been playing good football all season and indications are it will win all its games. The visitors will be strengthened by a number of known players and an interesting struggle should result.

Games at both parks will be called at 2:30 o'clock.

FORT SHERIDAN FIVE WINS.

Fort Sheridan basketball team defeated the Central Electric Co. quintet, 36 to 12 last night in the opening game of the season.

BEWARE OF SPORTING WRITERS, GOTHAM RING BOARD TO REFEREES

NEW YORK, Oct. 26.—Referees and judges at boxing contests in New York state are forbidden, in the state athletic commission's latest edict, just made public, to converse at the ringside with newspaper men or associate with them when off duty. Spectators, boxers, their managers and seconds also must be ignored by officials, the ruling provides.

HANDBALL MATCH OFF.

The match for the city handball championship between George A. Nelson and Louis J. Nelson, scheduled for the Central Y. M. C. A. Saturday, has been postponed until Nov. 4. Louis Nelson is ill with influenza.

WALKER BEATS AUGIE IN CITY CUE MATCH

Walker's heavy handicap of fifteen proved too big a burden for Augie Kieckhefer, and the latter went down to defeat, 45 to 57, in a City league three cushion game at Singer & Spokes. Kieckhefer notched a high run of 6, and Walker 4. In games tonight, Le Gros [50] plays Steffenson [42] at the Casino, and Helburg [46] meets Tredick [47] at Schellings.

Rowlings defeated Bachus [50], 42 to 38, in the Bensinger & Mussey three cushion tournament at Bensinger's Wabash rooms. Doleman beat H. Peterson [50], 50 to 29, and Ladd beat Hunn [40], 40 to 28, in the class A and B play respectively of the three cushion house tourney.

Pierre Maupome, the brilliant Mexican, last night defeated Sanchez, the Central American champion, 50 to 23, in a three cushion match at Mussey's Jackson boulevard room. Play went 65 innings. Sanchez having a high run of 8, while Maupome's best effort was a 5. Tonight Maupome will play George Sunde, ex-state champion.

L. M. King defeated S. Levey, 75 to 33, and A. Rommel beat W. Levey, [scratch] 65 to 69, in last night's play in the handicap pocket billiard tournament at Uptown Billiard parlors.

White beat Sampson, 45 to 15 in the Bensinger-Mussey three cushion tournament at Bensinger's Monroe rooms. White was in fine stroke and climaxed his work with a high run of 7.

GREENLEAF IN 158-90 CUE WIN OVER BEN ALLEN

Philadelphia, Pa., Oct. 26.—[Special.]—Champion Pocket Billiardist Ralph Greenleaf started his three block match with Benny Allen, a former champion, tonight at the Recreation Billiard academy, and the champion won by the count of 158 to 90. The margin of victory would have been greater had not Greenleaf, then needing only two balls to run out the match, inadvertently called the wrong red ball and his run was stopped. However, he recovered later, after Allen had made a run of 22 that called forth applause, and won the first block in fine style.

Woods and Waters by BOB BECKER

OCTOBER DAYS.

OCTOBER days are days to be afield with gun and dog—days filled with color, the excitement of the hunt and the sight of flying birds. The solid greens of the forested hills have given way to rich browns, vivid reds and yellows, as Jack Frost has been busy. The birches and cotton woods are dropping their golden leaves as the October winds sweep through the forest.

Marshes are drab with their dead grasses and reeds—places that the wild fowl hunter seeks as the birds are coming down from the northland. Mallard, canvasback, widgeon, pintail and others are making the long trek to the southward. At night there comes from the sky the sonorous honk, honk of geese also wending their way to warmer climes.

Far to the north, where countless water fowl summer, the days are getting short, the sun's rays have lost their warmth, the long northern night is at hand. In the middle west Old Man Boreas has already shown his hand. But cold, blustering days are relieved by mellow periods of sunshine, reminding one of new cider, quail in the stubble and a cheery autumn camp fire.

October days lure one outdoors; they are invigorating, nights are crisp and frosty. But the outdoor lover misses his bird friends, the summer residents of forest and meadow. Remain the noisy, scolding jays, the chattering, busy squirrels, putting away the fall harvest of nuts for the cold winter days and nights that are coming.

BIKE STAR

Bobby Walthour Jr., one of the star wheelmen in the six day bike grind opening at the Coliseum Sunday, will compete in a mile match race there tomorrow night.

MATCH RACES TO TILT BIKE LID TOMORROW

Three good match races will feature the program for the bicycle meet at the Coliseum tomorrow night preceding the starting of the six day contest on Sunday. In one of these Roy Mobeck, Carl Stockholm, and Ernest Köckler, the three Chicago professionals, will meet for the city championship, best two in three heats at one mile each.

A match race at one mile will bring together Alfred Goullet, Alfred Grenda, Bobby Walthour Jr., and Orlando Piani, champion of Italy. Each rider must meet each of the others, points to determine the winner.

The last of the thirty professional riders who will compete in the sprint and six day races arrived from the east yesterday afternoon fit for the long grind.

WOLFE HERE TODAY TO TRAIN FOR MANDELL GO

TRIBUNE DECISIONS

Decisions of The Tribune boxing representatives last night were:
At Scranton, Pa.—Frankie Schoell beat Paul Doyle [10].
At Yonkers, N. Y.—Jack Bernstein technically knocked out Joe Mandell [5].

Jack Wolfe, Cleveland 122 pounder, who meets Sammy Mandell of Rockford in the main event of John Wagner's boxing show at Kenosha Monday night, will show his wares at the Arcade this afternoon. Wolfe will arrive this morning, according to Promoter Wagner, and will also work at the Arcade tomorrow.

Mandell put in another strenuous session at the Arcade where he boxed four rounds with Bud Taylor. Sammy is following his original plans of boxing and will stay away from Wolfe for most of the ten rounds. He will rely upon his left hand to pile up the points necessary to win. Sammy will work at the Arcade at 2 o'clock today and Wolfe will start an hour later.

Harry Hochstadter, manager of Pal Moore, yesterday informed Promoter Mullen his fighter will be unable to go through with his engagement with Harold Smith of the stockyards on Nov. 10. Moore is sick in bed and is unable to train. The bout has been postponed indefinitely.

Jock Malone, St. Paul middleweight contender for the championship, will step ten rounds or less with Navy Rostan of Joliet in the feature bout at a nearby suburban club tonight.

Bud Christiano, Tom Walsh's lightweight will leave for his home in Buffalo tomorrow morning, where he is booked to box Harry "Kid" Brown of Philadelphia twelve round to a decision Monday night. Bud will work out at Ferretti's gymnasium this afternoon.

The card supporting Jimmy Clabby and Dennis O'Keefe, who box the te nround windup at Indiana Harbor one week from tonight, has been announced. Frankie Welsh, ocal welterweight, takes on Jabber Young in eight rounds. Two sixes between Young Porky and Cupie Trembley at 122 pounds and Jack Rudy and Jack Downey, 150 pounders, complete the card.

Frankie Kennard, stockyards lightweight favorite, is after bigger game and is challenging Frankie Schaffer, Bud Christiano and other 133 pounders.

BENNIE LEONARD CAN'T FIGHT ANY MORE THIS YEAR

New York, Oct. 26.—[Special.]—"There ain't no Santa Claus," according to Benny Leonard and his manager, Billy Gibson, at least not after what happened today. Bennie and Billy took the former's teeth to the dentist, where the lightweight champion expected to be told that it would be all right to go ahead with a little early fistic Christmas shopping on December 22. Benny had a little present all figured out for Charlie White of Chicago at Madison Square Garden on that date. Now Charles will have to wait and Matchmaker Flournoy will have to fix up a new card. It may be February before Leonard can fight.

DE MOLAY LODGE AFTER JOE CARR FOR MAT RUNOUT

De Molay lodge of the Knights of Pythias, through Matchmaker Doc Krone, yesterday asked the city athletic commission for a hearing in reference to trying Joe Carr, Minneapolis middleweight, who declined to wrestle Johnny Meyers, the titleholder, after signing for the match.

The contest was scheduled for the Ashland Boulevard auditorium tonight. The lodge wants Carr punished by suspension or disbarment.

After the match was called off, Meyers was matched to meet Heine Engel of Dubuque, Ia., under the auspices of the lodge, Nov. 6

MRS. FARLIN BALL ELECTED PREXY WOMEN GOLFERS

BY JOE DAVIS.

The annual meeting of the Women's Western Golf association held yesterday at Marshall Field's was largely in the nature of a reunion. The regular ticket headed by Mrs. Farlin H. Ball of the Oak Park Country club went through without opposition, the other officers elected being: Vice presidents, Mrs. John W. Douglass, Mrs. B. C. Hardenbrook; corresponding secretary, Mrs. R. M. Cutting; recording secretary, Mrs. E. E. Harwood; treasurer, Mrs. H. L. Monroe.

MRS. E. E. HARWOOD. [TRIBUNE Photo.]

Mrs. Hathaway Watson, the retiring president, made an interesting report, which included an item to the effect that the United States Golf association would next year adopt the plan of the W. W. G. A. in the qualifying round of the women's championship. In the western event the best players are given the preference of an early start, while the players with bigger handicaps are placed lower down. This gives the players likely to qualify a chance to finish in good light.

Change in Constitution.

A change in Article III. of the constitution which previously read that any eligible club might be admitted by the executive committee, was amended to read as follows:

Sec. 3—Any eligible club may at any time be admitted to membership by the executive committee. For the purposes of such eligibility a club is properly organized within the meaning of section 1 of this article and the intendment of the constitution which—

1—Has a board of directors holding regular meetings, at least monthly, throughout the playing season;

2—Charges a substantial initiation fee as well as annual dues;

3—Has a membership committee who examine the application for membership of each individual for the purpose of determining the desirability of the applicant;

4—Has a membership acceptable to the executive committee.

Mrs. E. E. Harwood of Olympia Fields won the individual record cup and the team record cup went to Olympia, which this year bagged most of the honors.

Chicago Gets Tourney.

Next year's tournament will be held at a Chicago course to be named later.

Senn High Swimmers Defeat Lane Natators

Senn High swimming team defeated Lane Tech natators, 37 to 22, at the Senn tank yesterday. Dean scored 10 points for Senn, winning the 400 yard free style and back stroke events. Lane juniors defeated Senn, 44 to 15, with Wagner counting 10 points for the victors, capturing the 400 yard free stroke and back stroke events.

MARQUETTE NAMES LEADER.

Milwaukee, Wis., Oct. 26.—J. Laurence McGinnis, Topeka, Kan., was elected captain of the Marquette university football team here late today as the squad left for Omaha, Neb., for the annual game with Creighton university.

RUNNING HORSE DROPS DEAD.

New York, Oct. 26.—Sennings Park, noted handicap thoroughbred, dropped dead today after a workout at Belmont Park in preparation for running Saturday in the Yorktown handicap, feature of the card at Empire City track.

FARM and GARDEN BY FRANK RIDGWAY

INDIAN SUMMER IS TIME TO PLANT SHRUBS.

LAWNKEEPERS have come to recognize the handicaps they often have when they delay the planting of shrubs until spring. But during Indian summer days are considered by good gardeners as an ideal time to set out shrubs. If they are set around the last of October and the first few days of November, they still have about sixty days more to grow than if transplanted in the spring.

No matter how carefully the shrubs have been set there is always a certain chance the gardener must take in pulling them through the hot dry days of summer. By planting them in the autumn they start growth with a rush in the spring and are in much better shape to withstand the midsummer droughts. Autumn planting does not interfere with the garden work in the spring that must be done on time.

The idea of planting shrubs at any time of the year often gets a black eye, because growers think they have to wait too long for them to bloom. As a matter of fact, there are many bushes that will bloom early next spring and summer if set out now. This is another advantage in favor of autumn planting—the blooms come a year sooner than if the planting is delayed until spring.

Plans pay in planting shrubs. The bushes are about as permanent as the house or trees. Map out the planting scheme and be ready to set the shrubs soon after the first heavy frost.

Overcoats and Ulsters
Ready to Wear
Special Values
$45 and $55
Be prepared to enjoy the game
NICOLL The Tailor
WM. JERREMS' SONS
Clark and Adams Streets

A Retail Tailoring Service—at a Wholesale Price!
A Round Saving—a Square Deal!
Featuring Suit or Overcoat $30 All Virgin Wool to special order
SATISFACTION OR MONEY BACK!
Some one once called Jim Corbett the most polite man in the world.
To which Corbett replied, "I can afford to be polite. I've got the punch to back it up."
Our guarantee is the most liberal in the tailoring business—because we can afford to make it liberal. We deliver the quality to back it up.
In any transaction you have with us, you win or we lose. That goes—regardless of conditions or circumstances.
If your Royal suit or overcoat does not please you in every respect, we will not let you take it—nor pay one penny.
Remember this—Royal Service not only means *money saving*, but bonded satisfaction to the clothes-wearer—without qualification.
CUSTOM TAILORING
And suitings, too! The largest showing of fine woolens and worsteds in America—in three great groups
$30-$36-$42 Suit or Overcoat; to your order Topcoats, too
THE ROYAL TAILORS
Order at Royal plant today. Ready for you a week from today
TEN ACRES OF SUNSHINE TAILOR SHOPS
South Wells at Polk Street—near Harrison Street Depot
15 minutes will save you $15 and more
WORLD'S GREATEST VALUE—SOLD IN 10,000 CITIES

...ARLIN BALL
...ED PREXY
...EN GOLFERS

...JOE DAVIS.

MRS. E. E. HARWOOD. [TRIBUNE Photo.]

MAROON-TIGER STRUGGLE DRAWS GRID WORLD EYE

BY WALTER ECKERSALL.

WALTER ECKERSALL.

Football elevens representing Princeton and Chicago, which meet tomorrow on Stagg field in one of the great intersectional struggles in history, will finish preparation today and by nightfall tomorrow a new uncrowned hero may show above the gridiron horizon.

The sons of Old Nassau, in charge of Bill Roper, a great coach, will arrive some time today and will take a short signal drill on Stagg field. This will be done to familiarize themselves with air currents and surroundings. The practice will be secret, but none of the plays to be used in the great struggle will be shown.

Maroons Wind Up Drill.

Chicago has finished strenuous preparation. The hard work ended yesterday, and aside from a short, snappy signal drill today nothing else will be attempted. Punters, forward passers, and the players delegated to catch punts and passes will come in for a little work, but as far as hard practice is concerned, it is a feature of the past.

The coaches have done their work. It is now up to the players to carry out the ideas of their mentors. Each team has been told what to expect of the other, and the result will depend largely upon how the players adapt themselves to conditions as they arise on the playing field. The men have been impressed with the responsibility which they carry. It is east against west, with each team striving to uphold the caliber of football as it is played in its respective section.

Most Interesting Game in West.

Coaches and players know the result will be watched by the entire football world, and although only 32,000 persons will see the struggle, at least four times that number would be glad to pay any price to get through the gates. It is without question one of the most interesting games ever played in the middle west.

Throughout the country arrangements have been made to receive reports over special wires, while the radio will carry returns at the Chicago A. A. and other big institutions.

Score Will Be Close.

With such a setting, nothing but a great struggle should result. No matter how one tries to figure the outcome, the game should be won by a close score, with either team having a chance. Allowances must be made for the proverbial breaks, which may happen at any time. As the game should be featured by plenty of forward passing as far as Chicago is concerned and punting by Princeton, many things may happen when the ball is in the air and efforts made to handle it accurately.

The struggle should be featured by some of the best tackling and blocking seen in recent years. Coaches Roper and Stagg know only too well what it means to have teams efficient in these respects. The Maroons must be at the peak in this department as they will get many opportunities to tackle in the open because of the known ability of the fleet Tiger backs.

Tigers Hard Tacklers.

Blocking of both elevens should be of the best. This includes the interference and the general play of the forwards. Stagg has worked industriously in his forwards and in this connection he has received no little help from Jackson and McGuire, former Maroon captains.

Princeton has always been noted for its vicious tackling. In last year's game, Maroons were brought down with thuds, so fierce and sure was the tackling. The Tigers are also past masters in blocking and their work in this respect should be pleasing to watch by those who appreciate this sort of play.

PURPLE ADOPTS SOCCER SPORT

Northwestern university became the seventh school of the Big Ten conference to officially recognize soccer as a major sport yesterday when Dana M. Evans, director of athletics, announced that the initial game would be played between two picked teams on Homecoming day, Nov. 11, and that next year steps would be taken to secure an intercollegiate schedule.

CIVIC AND MILITARY NOTABLES TO ATTEND TIGER-MAROON GAME

THE Princeton-Chicago football match on Stagg field tomorrow has attracted an unusual array of notables. High public officials from several states will be in the stands and boxes. Thousands of the alumni of both schools are gathering for what probably will be the greatest clash in the history of the Midway field. President Harry Pratt Judson will entertain the following:

Gen. George Bell, Jr., Mrs. Frank O. Lowden, President and Mrs. Walter Dill Scott of Northwestern university, Capt. Waldo Evans, commandant at the Great Lakes Naval Training station; Mr. and Mrs. Frederick T. Haskell, Mr. and Mrs. Augustus A. Carpenter, Mr. and Mrs. Frank O. Wetmore, C. D. Greenleaf, donor of the instruments used by the University of Chicago band, and Mrs. Greenleaf; William Turner, Mr. and Mrs. Fletcher M. Durbin, and Mr. and Mrs. Sheldon Clark.

The following members of the board of trustees also will occupy boxes:

Harold H. Swift, William Scott Bond, J. Spencer Dickerson, Thomas E. Donnelley, Eli B. Felsenthal, the Rev. C. W. Gilkey, Howard G. Grey, Charles R. Holden, Charles L. Hutchison, Andrew MacLeish, Dr. Wilbur E. Post, Julius Rosenwald, Robert L. Scott, Albert W. Sherer, Deloss C. Shull, and Willard A. Smith.

Beginning at 2 o'clock, the reorganized university band, with its huge eight foot drum, will parade the field, appearing in its first concert before the kickoff at 2:30 o'clock.

THE GUMPS—NOTHING COULD BE FAIRER.

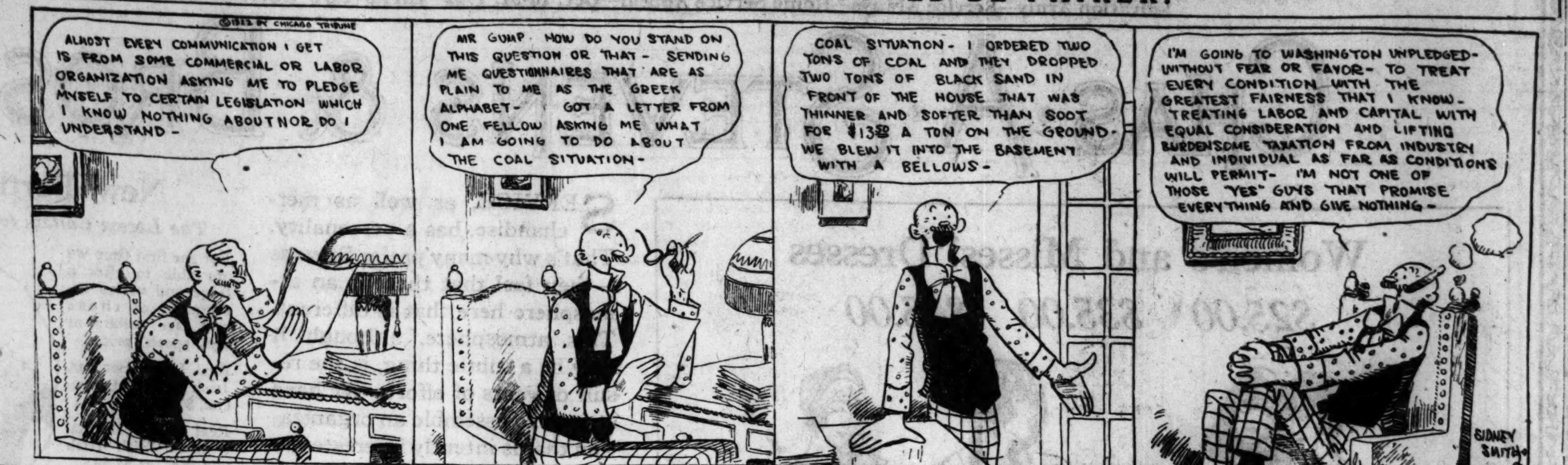

TIGER ELEVEN NOW AT TOP OF GAME

TIGER SPECIAL LEAVES

PRINCETON, N. J., Oct. 26—[Special.]—The Princeton football squad, thirty-five strong, departed at 4:55 this afternoon for their invasion of the west, where they will tackle the University of Chicago eleven on Stagg field Saturday. The team was given a rousing sendoff by hundreds of students who gathered at the head of Prospect street.

Among those from Princeton who boarded the Broadway Limited were President and Mrs. John Grier Hibben, Secretary V. Lansing Collins, Prof. Christian Gauss, and many undergraduates. The train was made up of twelve coaches, the two cars reserved for the squad being separated from the remainder of the train, which carried the alumni, by the baggage coaches.

BY HUGH FULLERTON.

Princeton's hosts commenced gathering yesterday. Last night the Tiger headquarters at the Drake were well filled, old grads and former grid heroes of Old Nassau gathering from all quarters to welcome the team, which is due to arrive some time before noon today. The 400 New York grads and Princeton rooters will be driven to headquarters at the Drake immediately upon arrival in Chicago this morning, and after lunch will move to Stagg field, where the team, which will stop for lunch at the Chicago Beach, will have its final workout.

HUGH FULLERTON.

Princeton is rated lowest of all the Big Three teams this year by the eastern critics. I have had the advantage of watching the development of the team this fall, and watching it through three practice sessions, and, further, have seen most of the regular Tiger players in their prep school and college teams.

Quarter Roper's Problem.

The big problem of Coach Roper has been the selection of a quarter, and he started in August by taking eight candidates for the position to his summer place in Maine to try to choose one. His choice, after months of work and study of the capabilities of the men, has fallen upon little Johnny Gorman, with Wingate, former Andover leader, as the second choice. Pagenkopf, who was the most promising of the new material, has been held back for further development.

Gorman is a little fellow, weighing about 153 pounds, fast, resourceful, and a fighting youngster. He was a corking leader at Mercersburg academy and won the prep school championship there. He has been held back at Princeton because of his size and more because of Don Lourie's presence on the team. This year he has directed the attack cleverly and has shown good ground gaining ability.

Mercersburg Back Field.

Sniveley and Cleaves, two of the hardest fighting Tigers and the two who are expected to be most dangerous to the Maroons, also are Mercersburg graduates, and both are Princeton veterans. Caldwell, who appears to have won a regular position in the back field, also is from Mercersburg, so that the little Mountain school at the head of the Cumberland valley furnishes the backbone of the Tiger team.

Dickenson, the husky guard, and Baker, who is rated as one of the best tackles in the east, are Exeter products, and among the men who may get into action before the end of the game are two others of the Exeter products, Barry and Emery, both backs and both extremely fast. So that Exeter and Mercersburg supply a tremendous amount of the Princeton material.

Pagenkopf Great Prospect.

Pagenkopf, who developed at Lake Forest academy, and Bergen, from the same school, are the only two western products on the squad. Pagenkopf is one of the most promising quarters in the country and was expected to win the regular position, although the greater experience of Gorman and Wingate gave them the preference this year. Van Gerbig, who is the star kicker for the Tigers, is a St. Paul's school product, and Tyson, a fast and fighting end, also is from St. Paul, while Treat, who was ineligible last year and is performing magnificently this season, is from Somerville High. Andover has Tilson, an end; Wingate, and Smith; and Tilson and Wingate almost certainly will get into the battle.

While Princeton has looked weak and while Coach Roper has been forced to readjust both line and back field frequently, the team is not as weak as the moaners have indicated. It has developed rapidly in the last two weeks, has sprung a fast and batering offensive, and has shown brains.

BATTLE IT OUT TOMORROW

H. F. "PINK" BAKER. RALPH KING. A. B. "WHOOPS" SNIVELY.

Linemen of the Tiger and Maroon elevens who will battle tomorrow in the great intersectional struggle on Stagg field. King will perform at center for the Maroons, while Baker plays tackle and Snively, who was an end last year, will perform at guard for the Tiger outfit. [TRIBUNE Photos.]

STROHMEIER TO PILOT MAROONS TOMORROW

The much mooted question as to who will direct the Maroon attack in the Princeton game was answered last night by announcement that Otto Strohmeier, one of the most talented and versatile players on the squad, will occupy the quarter back berth. The information came as a big surprise, as Strohmeier always has taken care of an end.

The practice yesterday was behind locked gates, Stagg clearing the field of all spectators, reporters, photographers, and others interested in the Maroon fortunes during the final signal drill. The "Old Man" said before the session he would put his charges through a punting and special blocking drill. It is certain, however, that new plays and combinations, held in reserve for the Tiger game, were given a final polishing.

Here's a Guess Lineup.

To hazard a guess at who will start the game Saturday is an uncertain undertaking. Several positions are very insecure. Ralph King will start at center. He will be flanked on the left, most probably, by Pondelik. Rohrke, Proudfoot, and Lewis are bidders for the job at right guard. Fletcher will work as one tackle, Gowdy, Christiansen, and Strauss being other capable tacklers, with Gowdy a favorite. Dickson will be elected as one end, and Lampe seems slated for his running mate.

It is certain that John Thomas will play, though whether as a half or as a full is uncertain. If he plays as half, Bill Zorn is sure to plunge from full, and Strohmeier will call signals. Jimmy Pyott will perform at one half, Felice Caruso being a probability, and Harry Thomas almost a certainty as substitute half.

Maroons in Good Shape.

The Maroons are in good shape. And they have been working hard. Bear stories have been put out disparaging their form, but these are of little weight. Physically, no man is definitely out of the game.

Proviso-La Grange Game Transferred to Proviso

Proviso and La Grange Suburban league football teams meet tomorrow on the former's field instead of at La Grange as was originally scheduled. The game at Proviso will be conducted under LaGrange management.

ST. IGNATIUS PLAYS LOYOLA.

St. Ignatius high and Loyola academy meet tomorrow at the former's field in their annual grid battle. An evenly fought game is likely, as St. Ignatius has shown a resourceful, fast scoring machine, while Loyola's play in the past has been marked by its defensive game.

CADETS WIN GRID GAME.

Morgan Park academy lightweights defeated Calumet, 13 to 6, at Calumet. Successful use of the aerial attack, with Ends Farwell and Biels making both touchdowns on forward passes.

ST. PHILLIPS ELEVEN WINS.

St. Phillips defeated St. Rita lights yesterday, 18 to 6, on the latter's field. The open field running of Osti and Downs featured.

HYDE PARK KICKERS WIN.

Hyde Park high beat Englewood soccer team yesterday, 1 to 0, at Jackson park.

ALEX PROUDFOOT.

Many of the dopesters on the Midway predict that Proudfoot, who will play one guard for Stagg's eleven, will be a star of the game. Proudfoot is a steady player, who has a good knowledge of football, and is a strong cog in both the defensive and offensive work of the Maroons.

Work of Officials Merits Attention of Grid Fans

New York, Oct. 26.—[By the Associated Press.]—The attention of football followers has within the last few days been focused upon the work of big game officials as the result of the reversed decision in the Columbia-New York university contest last Saturday. The average spectator, particularly the one without previous playing experience, knows little if anything regarding the duties and responsibilities of the four men who have charge of what is without doubt one of the hardest assignments in the catalogue of modern sport competition.

It appears to be the general opinion among football officials that Referee Morice in the Columbia-New York university game did the right and manly thing in later ruling that N. Y. U. should have been credited with a safety, allowing 2 points, and not a touchdown, thus making the final score 6 to 2, in favor of Columbia, instead of 7 to 6, in favor of N. Y. U.

Work Under Strain.

While such situations are extremely rare in the history of football, the fact remains that the officials in such intercollegiate contests work under responsibilities and strain seldom experienced by the arbiters in other prominent sports or games. This is particularly true of both the referee and umpire. They are obliged to follow the players to all parts of the field, frequently at top speed.

Bumps and bruises as the result of collisions with players are frequent. Recently an official was knocked senseless and had to be carried from the field. Some officials, who make a practice of diving into a scrimmage after a fumble, to ascertain the holder of the ball, wear football armor under their officiating suits.

Intense Study Required.

Preparation for such duties involves not only physical conditioning but mental training as well. An official who has mastered all the rules, approved findings and decisions on trick plays, such as the shift in its various formation, must necessarily spend many nights in study and conference with other authorities.

For their work they receive from $25 to $100 and expenses per game according to the calibre of the contest. In the past, rulings that did not please one or the other team have led to the frank statement "You'll never come back here again."

Loyola University Meets St. Viators Tomorrow

Loyola university's speedy football eleven meets St. Viator tomorrow at Bourbonnais. The local collegians have pointed for this game and have drilled hard during the week.

BOWEN WANTS GAME.

Bowen High school's heavyweight football team is without a game for tomorrow and would like to schedule a battle in or out of town, morning or afternoon. Call Bowen High school or South Chicago 1676 and ask for John McNellis.

ILLINOIS LEAVES FOR WOLVERINE BATTLE

Urbana, Ill., Oct. 6.—Bob Zuppke's Illini entrained for Detroit tonight with several cripples in their wake, Rune Clark is a remote starter. He was on the sidelines this afternoon as the varsity went through its final paces and Zuppke will not run any risk of laming him for the rest of the season. It may be taken as settled that George Dawson will handle the team.

George was at the helm when Illinois scored on Iowa and is no slouch of a player himself. He is heady, weighs 170 pounds, but is fast and can punt and pass. The players have a great deal of confidence in him as well.

McIlwain May Not Start.

Wallace McIlwain may be a sideliner at Ann Arbor also, as he lined up with the second team tonight, while Dutch Durant occupied his place at left half back. McIlwain, however, may be in better shape by Saturday.

The Illinois band of 120 pieces will follow the team to Ann Arbor, departing tomorrow night with 300 rooters. Zuppke's squad will practice in a baseball park at Detroit Friday afternoon and will not invade Ann Arbor until game time Saturday.

No Other Lineup Changes.

The Orange and Blue lineup will be the same as sent against Iowa, except for the change at quarterback and the possible change of Durant for McIlwain.

YOST PUSHES DRILLS

Ann Arbor, Mich., Oct. 26.—[Special.]—With only one day of drill left before the Illinois contest, Coach Fielding H. Yost is rushing practice in an effort to crowd in as much instruction as possible before Saturday. Thursday the squad was divided into two groups and each sent through a snappy signal drill, using principally the plays that will be used against Zuppke's clan. There is a possibility that Harry Kipke, the Wolverine's mainstay, will not be available when the Wolverines clash with Illinois. He is out with a severe cold complicated by a slight touch of flu.

ASK CENTRE TO PLAY ARIZONA

Phoenix, Ariz., Oct. 26.—The Phoenix chamber of commerce last night telegraphed athletic authorities at Centre college, Danville, Ky., asking them if they would consider playing a post-season football game against the University of Arizona in Phoenix either Christmas or New Year's.

Morgan Park Academy to Meet St. Albans

With three back field men out because of injuries, Morgan Park academy tomorrow meets St. Albans academy at Sycamore. Arnold, quarter back; Clemmer, half back, and Terman, full back, are the regulars who will not start. This is the annual grid battle between these elevens, won last season by Morgan Park, 20 to 14.

THISTLETHWAITE TO TEACH PURPLE CO-EDS HIGH-LOW OF FOOTBALL

While hundreds of Northwestern university coeds were waiting in line at the office of the dean of women yesterday to secure permission to attend the Illinois game, Head Coach Thistlethwaite announced to them that he would contribute to their football education by a series of three lectures on the technical points of the game.

In making his announcement, Thistlethwaite explained to the girls that he desired them to be informed about the game so they could be intelligent rooters at Urbana. The lectures will be given on Monday, Tuesday, and Wednesday of next week.

PURPLE DRILLS ON SIGNALS TO END FUMBLING

Following out his policy of alternating an afternoon of scrimmage with an afternoon of signal drill, Coach Thistlethwaite of Northwestern university yesterday devoted the entire drill session to perfecting the technique of his team in handling the ball. The head coach is determined that fumbles and irregular calling of signals shall not lessen the Purple chances against Illinois as they did against the Gophers.

CRANE BANKS ON FAST, SNAPPY TEAM FOR TITLE

BY LARRY DAILEY.

Crane Tech, where a few years ago championship contending football elevens were the rule rather than the exception, is making a strenuous effort to regain lost gridiron prestige this season. Coach O. J. Reilly, the popular Tech mentor, has developed a fighting, fast machine, that if it doesn't win the title will be right up there with the leaders. The power of the Crane team was strikingly shown last Saturday by its 18 to 0 defeat of Lane.

GILBERT COX. [TRIBUNE Photo.]

Reilly has a fleet back field and a heavy, fast charging line, and with these assets has developed a varied attack and a resourceful defense. The team is led at quarter back by Heimendenger, a smart field general and capable ground gainer. John Goodspeed, Donn, and Elvove work at the half back places, with Satin at full back.

Crane Meets Schurz Next.

The Crane ends, Lester Mariner and B. Robertson, get down the field speedily and tackle hard. The linemen have been well taught in tackling and blocking, as shown by their play in the Lane clash. Tom Griffiths and Otto Schulz are the tackles; Gilbert Cox, Ernest Gersten, and Harris the guards; and Ralph Fanning plays center. Fanning is the heaviest man on the team, weighing over 200 pounds.

Crane meets Schurz tomorrow at Logan square and is favored to win, as Schurz has been beaten, though the latter team is expected to provide a hard game. Senn and Austin, the other two undefeated north side division A elevens also meet tomorrow.

Lane and Lake View meet at De Paul field in the third north side affair, all of which are played at 10 o'clock.

Lindblom Meets Hyde Park.

Hyde Park, 1921 city champions, and Lindblom, runner-up, meet at White City at 2:30 in the feature battle of the day. Lindblom, with a powerful, veteran eleven, has the edge on Hyde Park by comparative dope.

Harrison and Englewood meet at 10 o'clock in a game that probably will decide third place on the south side.

Marshall and Waller meet at Lincoln park at 10:30 in the only Division B clash carded this week.

FOOTBALL CAMPS

AT IOWA.

IOWA CITY, Ia., Oct. 26.—"Never get the idea that Purdue cannot win Saturday," said Coach Jones tonight at secret practice, warning his charges against underrating an opponent. "As soon as a team decides it cannot lose it loses much of its own scoring power. Purdue has a good team." Continuing his lectures on mental attitudes, the coach stated that he liked to see the fighting spirit as displayed by Illinois.

It is now apparent that the lineup used so much this week in scrimmage will start the game against Purdue. It is hardly likely that Parkin will be in the game. His knee is still swollen and he has a pair of boils giving him some annoyance.

AT WISCONSIN.

Madison, Wis., Oct. 26.—[Special.]—The Badgers spent today in offensive work, putting into action the new plays learned the earlier part of the week. The entire team is going good. The team which will probably line up against the Gophers will go into action Saturday, playing the frosh for one-half of a regular game, and the "all-Americans" for the other half.

AT INDIANA.

Bloomington, Ind., Oct. 26.—[Special.]—Indiana second string men were used again this evening against the freshmen, while five or six regulars were on the benches on account of injuries. Butler, Sloate, Smith, France, and Howard, who were knocked out last Saturday, are still nursing bad injuries and it is doubtful if any will be used against the Michigan Aggies. With the Notre Dame battle only a week off it seems likely the coaches will have to fill up the gaps Saturday with reserves.

AT MINNESOTA.

MINNEAPOLIS, Minn., Oct. 26.—[Special.]—Two Minnesota regulars, Cox and Abrahams, who have been powerful cogs in the Minnesota defense in the two conference games played this year, will be unable to start against Ohio State Saturday. There appeared to be little doubt of this today, as both have failed to appear in uniform this week. Their loss will be a sad blow to the Gophers.

The Gophers got a real hard scrimmage against the freshmen tonight in the last stiff jolt before the Ohio game. The yearlings made the Gophers look bad, scoring three touchdowns by the use of Ohio plays. Lidberg, freshman half, tore off one run of eighty-five yards. The Ohio squad will work out in Minneapolis tomorrow.

AT YALE.

New Haven, Conn., Oct. 26.—[Special.]—Head Coach Tad Jones of the Yale eleven said tonight he believes the Eli lineup against the Army Saturday will be exactly as cast when the team was reorganized Monday with the West Point bout directly in view. Three slight setbacks have made the planned lineup conjectural.

AT WEST POINT.

West Point, N. Y., Oct. 26.—[Special.]—Army football squad took its final gridiron practice today before lining up against Yale in the bowl at New Haven on Saturday. All the varsity men were in their places and a sharp signal and punting drill was held for half an hour. A high wind played havoc with the forward passing and kicking. There was no announcement today of how the Cadets will line up against the Elis, but the varsity went through its evolutions this afternoon with Garbish at center.

Saturday the Game!
Today the Sale!

OVERCOATS

An International Gathering of English, Scotch Irish and American Woolens in the Smartest Models of the Year

Princeton at Chicago! Overcoats here! The two go well together for Saturday is predicted cold and snappy—wonderful weather for football and for coats like these!

Single-breasted, loosely-draped English models; double-breasted ulsters. Every style and fabric.

From $65 to $115—unusually high values for highly unusual overcoats!

Thomas H. Heneage INC.
FORMERLY
Ogilvie & Heneage
Twenty East Jackson Boulevard

MEN'S HH STORE

PUBLICITY IS ANALYZED FOR MEDILL CLASSES

It took many centuries for the world at large to learn that the Chinese had invented gunpowder, but when Mme. Curie discovered radium the whole world knew of it in a short time, and was using it beneficially. Publicity made the difference.

This was the keynote of the address given last night before the Medill School of Journalism forum by Charles R. Thomas, assistant director of publications at La Salle Extension university and in charge of public information for the American Association of Engineers.

Taking as his topic "Ambassadors to His Majesty the Public," and announcing that he practiced in "that court which is ruled by public opinion as king," Mr. Thomas told the inside story of the huge complicated, scientific publicity machine that has been evolved in this country. "Public relations work" was the title he gave it.

Learn from Ancients.

"Many of the methods employed have come down to us from the ancients," he said. "They were used by Aristotole and the Cæsars.

"I sometimes think of a director of publicity as the leader of a big orchestra, the instruments of which are even more varied in their tone and type of appeal than those of the orchestra. In a campaign of publicity the harmonious use of a great many means of publicity is an essential feature. For discords can be produced if the agencies of information are not well coordinated.

"A public relations man must have the poise of an editor, the vision of a promoter, the aggressiveness of an advertising man, the accuracy of a scientist engaged in research work and the suavity of a diplomat. He must be content to be a Boswell to many Johnsons."

Fifty-two distinct kinds of publicity, ranging from advertisements, news items, and posters to exhibits and speakers, were outlined by Mr. Thomas. "The test of the value of public information," he added sagely, "is: Do they talk about it?"

Essentials of Comedy.

"Comedy is made up of the funny things we see every day but pay no attention to," Harry Davenport, member of the noted American stage family and star of the "Thank-U" company, told the schol earlier in the day. "W. E. Hill's drawings in THE TRIBUNE are gems of this kind of comedy. One of the greatest exponents of the common, every-day type of comedy is Charlie Chaplin. True comedy is comedy that can bring a tear with the laugh."

Mr. Davenport acted out each example of comedy cited in his talk.

The speaker next Thursday night will be M. B. Aleshire, art director of THE TRIBUNE, who will discuss "The Psychology of News Pictures."

The Last Word in Sty
Yet a Styl That Will Las

Genuine Eastern Mink

COATS

$1500

Unusually dark and glossy skins, the fashionable 47 inch length, wide Mandarin sleeves. This is one of the many fur creations that has made this shop "Chicago's Largest Exclusive Furriers."

Miller & Co.
FINE FURS
Michigan Ave. at Randolph

Cuticura Soap
—Is Ideal for—
The Complexion

Salvation Army—Service Always—Home Service Appeal—Oct. 16-31, 1922—HAVE YOU CONTRIBUTED?

CHAS·A·STEVENS & BROS.

Women's and Misses' Dresses

$25.00 $35.00 $45.00

Jacquard Crepe $35 — *Wool Jersey $25* — *Twill $25* — *Canton Crepe $45*

THIS collection of dresses, at special prices, offers an unusual opportunity to the wise shopper. In style, quality and value, you will find it hard to duplicate any one of them. The newest modes for street, general and afternoon wear are developed in wool jersey, Canton crepe, crepe satin, jacquard crepe and matelasse; colors black, navy and dark brown.

WOMEN'S—FOURTH FLOOR MISSES'—THIRD FLOOR

SERVICE, as well as merchandise, has a personality. That's why many prefer Stevens—they feel that there is an atmosphere here that is different. This atmosphere, although it may be a subtle thing, is the result of years of effort. We have striven to assemble an organization that is intently interested in doing one thing well—in serving to its utmost the woman who wishes to be well dressed.

New Bertha Collars

The Latest Collars for the Latest Frocks

For the first time we are able to offer a large and varied assortment of these real lace collars at very special prices.

Real lace Berthas, Irish and filet, special, $7.00.

Real lace Bertha, trimmed with Irish and filet, at $7.50.

Real lace Berthas, trimmed with Irish and hand embroidery, at $7.50.

NECKWEAR— MAIN FLOOR.

Kayser Chamoisette Gauntlets

$1.00 Per Pair

One-third Less Than Regular Prices.

WE were fortunate in securing a large quantity of these fine imported chamoisette gauntlets in beaver, covert, gray, oak, coffee and mode, at this unusually low price.

Chamoisette gloves look like, feel like, wear like leather. We urge you to buy a liberal supply for immediate and future wants.

GLOVES—MAIN FLOOR.

SILKS

End of Month Special Selling

Fine Qualities—Low Prices

10,000 Yds. Selling at $1.95

BEST foulards—jacquard radium—crepe de Chine—excellent charmeuse—fine taffeta—plain and changeable—wash satins—georgette crepe—silk shirtings.

Black Silk Specials

Haas Bros. Moleskin satin crepe..$3.95
Beautiful satin Canton $4.50
Old fashion crepe de Chine........$3.00
Flat crepe—the popular new weave.$3.75

Complete assortment chiffon velvet. Qualities have been carefully selected and reasonably priced.

SILKS—SECOND FLOOR.

Fashion's Footwear

Black Satin *Black Brocade* **$10.50** *Patent Leather* *Otter Ooze*

THIS is one of the distinctive new Stevens styles that is admired and worn by the smarter dressed women. Its superior fitting qualities and artistic design present a most pleasing effect on the foot.

MAIN FLOOR—WABASH SIDE.

Wool Sweaters, $5.00

FEW can resist the temptation of buying one of these smart wool slipovers with the close fitting circular neck that is so chic. And the fine mohair and alpaca yarns of which they are made add to their superiority.

SWEATERS—THIRD FLOOR.

Costume Blouses and Tailored Blouses

$10

JUST the thing for your winter suit and a very low price for these attractive new blouses. Some are reproductions of Paris models, made of Canton crepes or crepe georgette with bead and embroidery trimming, also Tricoshan Silk Blouses. Included in this sale are Tailored blouses of heavy crepe de Chine, made entirely by hand; also Matelasse Jacquette Blouses; an opportunity the wise woman cannot afford to miss.

BLOUSES—THIRD FLOOR.

Silk and Wool Hosiery

$2.35

FULL-FASHIONED Silk and Wool Hosiery. Come in black with white, Havana brown, camel, beaver and cinnamon leather mixed shades, also plain.

Golf and Knicker Socks
$2.95 to $6.50 Pair

Wool ribbed socks with turn-down cuffs in a wide variety of colors.

Silk Hosiery, $2.95

All Silk Hosiery with interlined tops and reinforced soles to assure good wear. Black and a large variety of colors.

Chiffon Weight Silk Hosiery
$1.65

Semi-fashioned chiffon weight hosiery in clear, even weave silk. Come in black only, $1.65.

HOSIERY—MAIN FLOOR.

New Paris Vogue

Misses' Caracul Cloth Coats

$55 to $85

INTRODUCING Fashion's newest mode. The jaunty box coat of caracul cloth. Plain or fur trimmed. They are very smart worn with dresses or separate skirts.

MISSES' SECTION—THIRD FLOOR.

Children's and Juniors' Coats

Model A

Junior Mannish Coat
With Raccoon Shawl Collar

$39.50

DEVELOPED in fine mannish cloth, plaid back, with shawl collar of raccoon. Shoulder and sleeve lined in mannish effect. Sizes 12, 14, 16.

Model B
Children's Sport Model
$15.00

Made of mannish woolen material. Choice of brown and tan.

Model C
Children's Dress Models
$25.00

Developed of fine English cloth, fur collar of raccoon. Choice of brown, tan or sorrento.

Sizes 6 to 14.

Wool Jersey Frocks

$5.00

The practical dress for play or school is one of these attractive wool jersey dresses. Unusual values at $5.00. Sizes 6 to 14.

THE LITTLE DAUGHTERS' SHOP—THIRD FLOOR.

New Hats for Immediate Wear

Exceptional Values

$10 $15

VELVET Hats, Duvetyn Hats, Velour Hats, all soft rich fabrics that make the new hats so attractive this season. This specially priced group includes strictly tailored models and hats of the dressier type, trimmed with graceful ostrich feathers.

MODERATELY PRICED MILLINERY—FIFTH FLOOR.

Misses' Three-Piece Jacket Suits

"One Piece Frocks with Matching Jackets"

PARIS makes a fashion of the costume suit, and overnight American women have adopted it for their own. Choice of box or blouse models in finest materials. Luxuriously fur trimmed.

$65.00 to $225.00

Special Offering of

Three-Piece Suits

developed in Duvet de laine and Marleen, trimmed with wolf, beaver and squirrel.

$65.00 $75.00 $95.00

MISSES' SECTION—THIRD FLOOR.

SECTION TWO.
GENERAL NEWS,
SOCIETY, MARKETS,
WANT ADS.

Chicago Daily Tribune.
THE WORLD'S GREATEST NEWSPAPER
FRIDAY, OCTOBER 27, 1922.

The Tribune's Telephone Number Is
Central 0100

The Lake Mystery
BY · MARVIN · DANA

Blue Ribbon Fiction

SYNOPSIS.

Horace Abernethey, a miserly musician, willed his musical library unreservedly to Saxe Temple, a young musician and the son of the woman he had loved in his youth, and left him three hundred thousand dollars in gold, contingent on Saxe's finding, within a month of Abernethey's death, the chest in which the old man had secreted it. The rest of his property, including his house in Maine and the grounds surrounding it, he had left to a young cousin, Margaret West. If Saxe failed to locate the gold within a specified time it was to be divided by his lawyer, half to go to Margaret West and the other half to be used as a foundation for a home for disabled musicians.

Saxe is determined to find the money in order that he may devote all his time to the composition of operas, so he enlists the aid of his three indomitable friends, Billy Walker, Roy Morton, and David Thwing, who agree to accompany him to the old miser's home in Maine and there conduct a systematic search for the treasure.

May Thurston, the pretty young secretary of Abernethey, had been asked by the lawyer to remain in the house after the musician's death. She is engaged to Hartley Masters, an engineer employed in the neighborhood. He is an unscrupulous fellow, and when May tells him of the strange will he makes up his mind to beat the rightful heir to the treasure if he can. May tries unavailingly to get him to give up the search.

When the four men arrive at the old man's home Margaret West and her mother are already established there. The two women receive the gold hunters graciously.

Saxe and his friends, with Margaret West and May Thurston helping whenever and however they can, ransack the house and grounds for traces of the gold or clews leading to its hiding place. It is a great deal of a lark at first. Saxe's interest in the gold hunt is intensified by his pleasure in Margaret's winning smile and her genuine sympathy in his search for the fortune, while Roy Morton finds an ever increasing pleasure in the companionship of May Thurston.

Masters, while secretly seeking the gold, is now openly devoting himself to winning the beautiful and lovable Margaret West.

INSTALLMENT XVII.

THE CLEW STILL UNDEVELOPED.

"The reason would be obvious to you, if you knew anything of music," he declared.

"Then it's lucky I don't," was Billy's retort, "because, in some way that we don't know yet the clew we need is set down on that manuscript. It is logically certain, and, if you musical sharps can't guess as much, it's fortunate I'm along to give you the pointer."

David also expressed himself as skeptical of the announcement made by Billy.

"If it had been anybody except Billy who had been hit by this idea I should feel quite differently about it," he asserted, chuckling in response to the glare of indignation with which the oracle received the words. "Of course, you know my feeling in the matter. I'm expecting some sort of inspiration to hit us; I have been, ever since Roy had his hunch. But Billy isn't of the sensitive temperament which is receptive to impressions of a psychic sort. If Roy had received this idea without a bit of reason to back it up I should have had high hopes—or if it had come to Saxe even, because he has the sensitiveness of the artistic temperament."

"Or even if it had come to your delicately susceptible self, I suppose," Billy suggested acrimoniously.

David nodded assent.

"With all humility, yes," he answered, unabashed. "And you needn't be peevish, Billy, for the simple reason that you'd be furious if any one were to accuse you of being a psychic subject. Eh, wouldn't you?"

Billy growled assent.

"That sort of thing's all rot," he affirmed with emphasis. "I arrived at the fact easily and sanely by the exercise of a rationalizing intelligence."

"Precisely!" David agreed. "And that's why I don't attach the slightest importance to your statement." At this heterodox confession Billy was too overwhelmed with disgust to pursue the argument farther.

Saxe did not share in the avowed disbelief of Roy and David. While the others were engaged in disputation he had gone to the stack of music and had looked through it until he came upon the sheet of manuscript. Then he returned to his seat on the stool, placed the music on the rack, and devoted himself to scrutiny of the writing. He felt somehow that he dared not reject the suggestion that here was the very thing he sought as the guide to fortune. Nevertheless, though he studied the page with anxious intensity, he could perceive no possibility of any hint to be derived from the simple score of notes. There was nothing set down in the way of diagram or combination of letters which by twist of ingenuity might be made to suit his need. Nothing showed beyond the phrases of a composition naked in its simplicity. Reason told him that any trust in this manuscript was delusion. Yet he hung over it, absorbed, even while he chided himself for his interest in a thing plainly worthless to the purpose.

It was Billy Walker, turning in disgust from the debate with David, who first observed Saxe's absorption in the manuscript, and his vanity was at once consoled by this mute support. He got up lumberingly and crossed over to the piano, where he stood looking down at the music. His action caused David and Roy to perceive what Saxe was doing, and forthwith, despite their skepticism, they, too, rose and went to the piano, there to stare down curiously at the manuscript on the rack.

Here is a copy of the sheet on which the four adventurers were looking down:

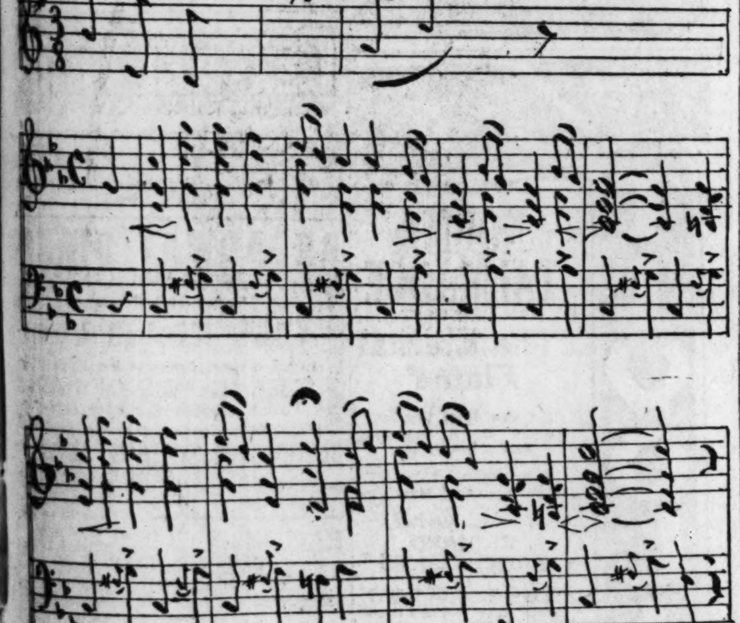

The four stood in silence for a long minute, gazing at the manuscript page with keen discouragement. Saxe was the first to speak, shaking his head dispiritedly.

"It means nothing," he said, with melancholy certainty in his voice. "There is no possibility of its meaning anything. For a moment I was foolish enough to hope that Billy had really got the right idea, but he hasn't. This is a plain bit of music, nothing more."

"Of course!" Roy agreed, with a contemptuous inflection. "My personal opinion is that the power of ratiocination is not always what it's cracked up to be, Billy."

David once again shared the general disbelief.

"No," he declared, "the idea won't hold water. There is no way to convey meaning by the score of a musical composition except the emotion that the author has experienced himself and wishes thus to interpret to his hearers. The old man meant in this case to tell us of the spell that the love of gold lays on the miser. He has done that. Billy was the one who called our attention to the fact. He must be content with that much glory. His other idea was just poppycock."

Billy Walker was unconvinced.

"I know nothing about music," he conceded. "But I have the God given gift of reason, which is not vouchsafed to the brutes—or to all human beings, I regret to say. Reason convinces me that the clew lies somewhere on this sheet. I reaffirm my conclusion. Since I know nothing of music, the remainder of the work must be done by you. It has now become your responsibility. I have done my part."

The dignity and the earnestness with which this declaration was made impressed the doubters in spite of themselves. When Billy had ceased speaking they remained silent, vaguely hesitant, though quite unconvinced. Saxe, perhaps, more than either of the others was desirous of accepting Billy's idea as true, but he was unable to justify it by anything tangible. His was, after all, the chief interest in the issue, and he was eager to seize on even the most meager possibility that offered hope of success. So now he was anxious to believe, and racked his brain to find some character of subtle significance on the page before him. It was in vain. He could discern nothing beyond the obvious meaning of the score as the symbol of a musical composition.

Thus the matter remained for a week. Billy Walker retained certainty as to the correctness of his judgment; David and Roy maintained their attitude of skepticism; Saxe continued his mood of willingness to believe, along with a total incapacity to find an atom of evidence in support of it. He sat for hours before the manuscript, hoping for some inspiration to come, but his thoughts remained barren. He realized, with poignant regret, that time was slipping away on swiftest wings, yet he felt himself powerless before the problem on the solving of which his fortune was conditioned.

Nevertheless, not all his time was given to the quest. A part, even the greater part, was bestowed on Margaret West—on her in person, when opportunity served, on her in thought when absent from her. His failure to make any progress in the search for the treasure would without doubt have caused him vastly more distress of mind had it not been for the fact that most of his energy was devoted to the girl. Worry over money could not affect him to desperation when he was constantly titillating over the secret of a maiden's heart. He was assiduous in his attentions, but he could not win from Margaret any sure indication of preference.

[Copyright: 1922: By Marvin Dana.]

[Continued tomorrow.]

McVicker's Blossoms as Movie House

'Old Homestead' Provides Worthy Opener

"THE OLD HOMESTEAD"

Produced by Paramount.
Directed by James Cruze.
Presented at McVicker's.

THE CAST:

Uncle Joshua	Theodore Roberts
Eph Holbrook	George Fawcett
Happy Jack	T. Roy Barnes
Ann	Fritzi Ridgway
Reuben	Harrison Ford
Lem	James Mason
Rose	Kathleen O'Connor
Aunt Matilda	Ethel Wales
Ike Goodsell	Edwin J. Brady
Si Prime	Frank Hayes
Seth Perkins	Z. Wall Covington
Gabe Waters	Charles Williams

By Mae Tinée.

(Picture on back page.)

Good morning!

Well, McVicker's theater has joined the ranks. It budded forth last night as a movie house, from roots that have been grounded in "legitimate" and vaudeville for years. The stories of actors and plays those walls could tell! What tales of first runs, long runs, matinée girls, and idols! The moving finger writes on and will hereafter chronicle a history that shall have to do with the silent drama. The screen version of "The Old Homestead," played for thirty-two consecutive years by Denman Thompson on the stage, has been fittingly chosen as the opening attraction.

If it were being done I would certainly take off my hat to James Cruze! He has, from what I have been able to learn of the play, brought it practically intact to the screen, giving to it the added charm that apt illustration lends a beloved book. He has dodged none of the melodrama, nor attempted for a moment to give a new world touch to an old world thriller. You could take a microscope and not be able to find any fault with settings or costumes. When it snows it snows, by gum! And there's one grand old tempest that blows the truth home about all that's been going wrong regarding the old homestead and its inmates, that makes you want to scuttle to cover, I tell you!

The peevish persons who have been yipping lately about Mr. Robert's ever-present cigar will, in "The Old Homestead," have the pleasure of beholding him with never one in his face. He is dear old Uncle Josh, who, in order to repay money his son never stole to a "just man," mortgages the old homestead; auctions off his furniture, and with his sister Tildy and the faithful handmaiden Ann, is about to go forth into the cold world when—as I said—the tempest comes and blows the truth home. He gives a characterization you will never forget.

George Fawcett as the "just man" does another great piece of acting. He'll have his pound of flesh whether it's due from his neighbor or himself. His breakdown at the end when he learns that his own son and not the one of the man he has been bleeding for years is guilty is mighty real. Rigidly he offers himself up for justice.

"Why, Eph, there ain't no revenge in my religion," says Uncle Josh. "And remember he's your boy and make allowances!"

Great stuff, what? You'll say so when you watch Uncle Josh put it across and old Eph catch it.

The "Homestead" principals have managed to inoculate their work with a quaint, crude dignity that carries great appeal. T. Roy Barnes as a happy-go-lucky tramp is irresistible, as is his dog, name unknown. Harrison Ford is well cast as the misjudged son of Uncle Josh, and James Mason as the weakling, who really commits the crime, convincing. But then, everybody in the cast is splendid—so enough about the acting.

"The Old Homestead" is just real, down to the earth, back to the farm, old time melodrama, with a punch and a heartbeat to it. See it! You'll love it!

CLOSEUPS

Charles Ray declares he will spend $500,000 if necessary to make "The Courtship of Miles Standish" a success. Mr. Ray will play John Alden—the famous lover who was afraid to speak for himself. If rightly done, the picture ought to be a film classic.

Universal plans to release a series of two reel detective pictures from stories by George Bronson Howard.

* *

Call Special Meeting on Andy Gump's Candidacy

The Chicago Optometric society will hold a special meeting tonight in Masonic temple to discuss the candidacy of Andy Gump for congress, according to Dr. Joseph J. Ligman, secretary of the society.

There will be discussion of the qualifications of Andy.

AIN'T IT A GRAND AND GLORIOUS FEELING

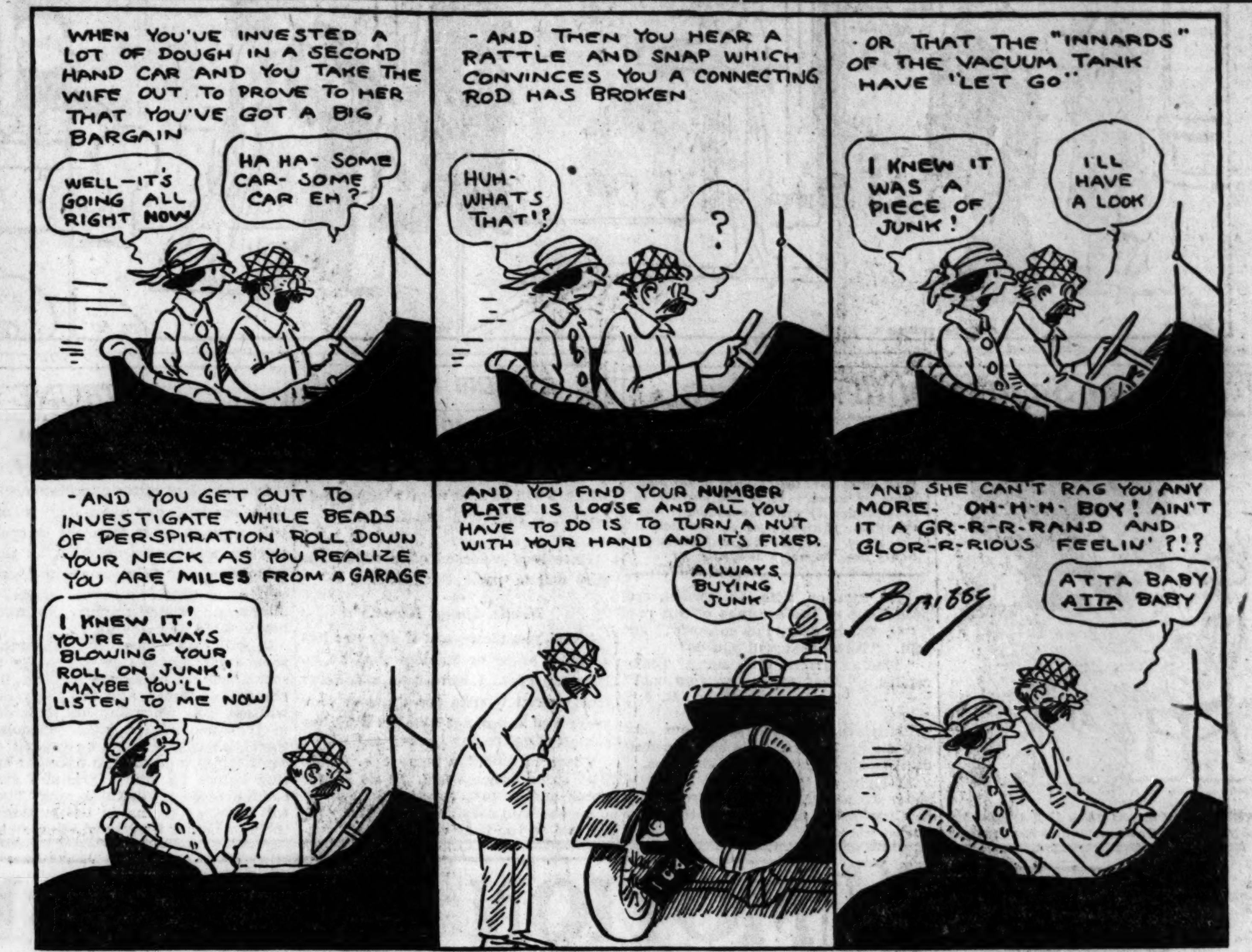

Alice Gentle Bids Fair to Garner New Laurels in Recitals

BY EDWARD MOORE.

Alice Gentle, who has had a distinct following at Ravinia these several seasons for her achievements in opera, is in line to have an equal following in the field of song recitals, if what she did yesterday morning at the Playhouse is a fair example. It may be a little difficult to classify her, because she transfers from mezzo-soprano to dramatic soprano and back again with equal ease, but in either field she is well up in the first row of American singers. She has a voice that can thrill or soothe at will, she selects a song program with quite uncommon taste, and she interprets them with the instinct for light and shade which belongs to the theater. Also, she sings English so well that she makes a lovely language out of it, and prefers to do so. Many of the songs on yesterday's program in nineteen other cases out of twenty would have been sung in more or less incorrect foreign tongues, but she sang them in good English. Altogether she is a personality and not far from being a personage.

In the evening another singer of the low voiced category appeared at Fine Arts Recital hall. She is Ilse Forster, who describes herself as a mezzo-contralto. It would seem that she specializes to some extent in the singing of children's songs, a form of art in which she displays a practiced technique, not only of matter but manner.

The chamber music recital given by the Chicago Musical Arts ensemble at Kimball hall last night was apparently devised for the introduction of two numbers new to this city, a sonatina for flute and piano by Philippe Jarnach, and a trio for violin, 'cello, and piano by Otto C. Luening. It was played by Rudolph Mangold, Bruno Steindel, and Ella Spravka, and turned out to be one of the most valuable influences of the season for creating an affection for melody of a more conventional character.

Such melody was found at Orchestra hall, where Mr. Stock and the Chicago Symphony orchestra were engaged in the second "pop" of the season. Bizet's second "L'Arlesienne" suite, the "Voices of the Forest" from Wagner's "Siegfried," and a waltz by Volkmann, all superbly played, caused loud applause and a demand for extra numbers.

* *

Retired Broker, 80, Weds Descendant of Hero of '76

New York, Oct. 26.—[Special.]—Horace Leslie Hotchkiss, 80 years old, former member of the New York stock exchange and director in a number of corporations, today married Miss May Johnson of Fort Worth, Tex., in that city.

Miss Johnson is the daughter of the late Dr. James R. Johnson and Mrs. Eliza Townes McLaughlin Johnson of Bryan, Tex., and a descendant of Gen. John Blassingame, who commanded troops in the revolution and the war of 1812.

The Inquiring Reporter

Every Day He Asks Five Persons, Picked at Random, a Question.

The Tribune will pay $5 each for questions which are accepted for the Inquiring Reporter to ask. Send in your name and address with your question to "The Inquiring Reporter, Chicago Tribune." No questions will be returned. Mrs. Mary M. Bali, 5644 Prairie avenue, Chicago, was awarded $5.

The Question.

Have women proved successful as leaders in politics?

Where Asked.

At Hotel Sherman.

The Answers.

Mrs. David Hill Danek, 4656 Clarendon avenue — Why, they proved their success in politics when the suffrage amendment was passed. Women like Mrs. Oliver H. P. Belmont, Mrs. Carrie Chapman Catt, Mrs. Grace Wilbur Trout, Miss Alice Robinson of Oklahoma, and others have nationally demonstrated their ability as leaders.

Charles Ringer, 7251 Crandon avenue, real estate—Yes, and in the best sense of the word. It has been proved that they are very much interested in public affairs, and they have insisted on men being elected to public office who realize their responsibility to the public.

Mrs. Maud L. Ton, 18 East 113th street—The formidable obstacles they had to overcome in securing the right to vote is proof sufficient that women have been successful, and are thoroughly capable of carrying any public undertaking to a successful conclusion. They have already done wonders, and if they remain true and undivided they can do further wonders.

Morgan L. Fitch, 7631 Colfax avenue, real estate—They have not only been phenominally successful, but if there is any force that will tend to clean politics of graft and corruption it is the influence which women exert. As an illustration of the power of women over the power of the machine we need only look at the nomination of Pinchot of Pennsylvania.

Mrs. Donald I. Graham, 920 Eastwood avenue—I would say that women have been successful. They begin working in the home precinct; the better qualified then take up ward work; thence to greater responsibilities. Many of our women are fully qualified to hold positions of national importance. The sooner the proper political balance between men and women is brought about the better.

Founder of Railway Mail Service Born 100 Years Ago Today

Today is the one hundredth anniversary of the birth of George Buchanan Armstrong, founder of the railway mail service in the United States. He was born in County Armagh, Ireland, Oct. 27, 1822 His parents emigrated to America in 1834. Twenty years later the man who was to revolutionize the United States mail service, came to Chicago as assistant postmaster.

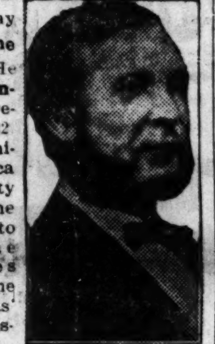

GEORGE BUCHANAN ARMSTRONG.

In 1864 Mr. Armstrong proposed a scheme of a "postoffice on wheels" as a national enterprise. With the official sanction of Postmaster General Montgomery Blair the scheme was given a tryout on the Chicago & Northwestern railroad between this city and Clinton, Ia. It was not the first time such a car had been used but its operation marked the beginning of the country-wide system.

Mr. Armstrong furnished the plans for the first complete railway postoffice cars, and when his system was extended to all other trunk lines he was appointed chief superintendent with headquarters in Washington. He died May 5, 1871.

In the vestibule of the Adams street entrance of the postoffice there is a large bronze bust of Mr. Armstrong, which stands on a granite pedestal. It was erected as a memorial by the employes of the railway mail service.

* *

Mrs. Laura D. Ayres, 40 Years Teacher Here, Dies

Mrs. Laura D. Ayres, aged 89, a pioneer among school teachers in Chicago, although for the last several years retired from active service, died last evening at the residence of her niece, Mrs. John L. Jackson, at 337 Keystone avenue, River Forest.

During forty years Mrs. Ayres was actively identified with Chicago's public schools. For the last twenty-five years of that period she served successively as principal of Armour Street, Sangamon Street, and John McLaren schools. In this service she won recognition as one of the leaders in the city's school system.

Mrs. Ayres was born in Warren, N. H., on Aug. 5, 1833, coming to Chicago shortly after the death of her husband in 1863. She has since resided here. For several years she lived with her sister, Mrs. Alonzo Wygant, who died some time ago. Surviving Mrs. Ayres are a son, George L. Ayres, and a daughter, Mrs. Matey C. Barber, both of this city.

The funeral will be held from the Jackson residence tomorrow afternoon at 2:30 o'clock, the Rev. W. L. Collin officiating.

What's Doing Today

CONVENTIONS.

American Board of Commissioners for Foreign Missions	First Cong. ch., Evanston
Biscuit and Cracker Mnfrs. assn.	Auditorium
Coöperative League of America	Lexington
Ill. State Assn. of Graduate Nurses	Congress
Intnl. Acetylene assn.	Sherman
Natl. Alumni Assn. of Princeton U.	Drake
Natl. Butchers and Packers' Supply assn.	Sherman
State Bd. of Education of City Supts.	Congress
United States Ind. Tele. assn.	Sherman
Western Assn. of Shoe Mnfrs. and Wholesalers	La Salle

MEETINGS.

Edgewater Drama Study club	4452 Beacon-st.
Geographic Society of Chicago	Art Institute
Inter. Com. Com'n [hearing]	Great Northern
L. C. B. A., central council	Great Northern
School of Domestic Arts and Sciences [lecture]	Blackstone

LUNCHEONS.

A. B. C. F. M.	Morrison
Advertising Council, Assn. of Com.	Morrison
Beloit College alumni	Y. M. C. A. [Central]
Exec. Comm. Assn. of Com.	La Salle
Executive club, speaker, B. C. Forbes, editor Forbes' Magazine	Sherman
Ill. Relations Com., Assn. of Comm.	Morrison
Midwest Milk Manufacturing assn.	Sherman
Military Order World War	Morrison
Millinery Jobbers' assn.	Drake
Open Forum, auspices Women's club	Congress
Salvation Army	Sherman

Evening Meetings, Etc.

A. E. F.—Second Division [dinner]	La Salle
Banquet of Ex-Gobs in honor of Rear Admiral Moffet	La Salle
Edgewater Beach club [dinner, dance, and entertainment]	Edgewater Beach
Harvester club [smoker]	Auditorium

[Compiled by the Chicago Association of Commerce.]

THEATER NOTES

"Shuffle Along," the highly praised entertainment by colored performers which has been dated for arrival in January, will come sooner than that. Its plans have been revised, and it will arrive at the Olympic two weeks from next Monday night. The show is now in its thirteenth week in Boston, where it is repeating the astonishing prosperity which marked its career of more than a year in New York.

Raymond Hitchcock has mysteriously abandoned his new "Hitchy Koo of 1922," which opened in Philadelphia the other day, and has gone into vaudeville. He will come to town next week as headliner at the Palace Music hall. Ed Wynn participated in the Palace's anniversary revels yesterday, regaling the audience with some of the wheezes which he offered ten years ago as a part of the theater's first program.

Henry Miller and Miss Ruth Chatterton, co-starring in Henry Bataille's "La Tendresse," have been given appointment at the Blackstone, where they will be installed after the departure of Frank Bacon and "Lightnin'" on Dec. 9. At about the same time Miss Lenore Ulric will come to Powers' in "Kiki," the Andre Picard "character study" in which she appears to have achieved the greatest success of her career.

* *

The Rev. J. H. Edwards to Leave Pulpit Nov. 1

The Rev. J. H. Edwards, rector of the Church of the Holy Spirit, Episcopal, has announced his resignation to take place Nov. 1.

Immigrants Now Spread Over Nation

Illinois Sixth in Number of Alien Arrivals.

BY GENEVIEVE FORBES.

[Final Article.]

Which is the stronger tide at Ellis island, immigration or emigration? Is it true that the larger cities are Meccas for more than 85 per cent of the incoming aliens? From what regions in the United States are the greatest number of emigrants leaving.

These questions are answered by recently compiled statistics of the bureau of immigration for the period from Jan. 1 to June 30, 1922. This is the dull time in immigration, for, according to the Dillingham bill, immigration opens July 1 and national quotas are filled at the rate of 20 per cent each month for the first five months of the fiscal year. But there are many nations which do not meet their quotas during the first five months, and for these countries the question of immigration is an all year round one.

For countries whose quotas were early exhausted there are always the special cases and adjustments which are made during the remaining seven months. So the data show low figures, but they are typical, especially in point of geographic distribution of immigrants.

Moreover, during the period cited in the report, emigration from the United States is not restricted, so this half of the year furnishes a typical report for the number of aliens leaving.

For every sixty emigrant aliens who took a last look at American movies, bought their last American clothes, and ate their last dish of American ice cream, and sailed back to the "old country," during this six month period, 109 immigrant aliens sold their farms, gave away their cows, bade their families farewell, and set sail for the Statue of Liberty.

"Where are you going?" Uncle Sam asked each of the 109,435 immigrants who were admitted into the United States during this six months' "lull." And their answers included every state in the Union.

New York state led all the rest as a destination for the newcomers, although it is no longer true that 50 per cent of the immigrants make New York City their home. New York state received 27,632 aliens in the six months ending June 30.

California ranks second, having received 9,830 aliens. This influx represents a very small number, however, from Ellis island and the other eastern ports. Most of the increment comes from across the Pacific ocean.

An addition of 9,353 foreign born in the state puts Texas in third place, with Massachusetts fourth with 8,294.

Pennsylvania has long been the second state as regards the number of immigrants received per month. In the recent statistics it has dropped to fifth place, with a record of 7,370. Illinois received 6,976 immigrant aliens, and ranks sixth.

Michigan is seventh, with 4,917; New Jersey is eighth with 4,636. Washington and Ohio are ninth and tenth, respectively with increments of 2,966 and 2,837.

The data on emigration show some close geographic parallels to those on immigration. New York again leads the list, with an exodus of 23,450. Pennsylvania jumps from firth to second with its 7,007 departures.

Some people apparently don't like the Back Bay region, for 4,719 aliens left Massachusetts, the third state in the list. Emigration away from California totaled 4,211, and, as in the case of immigration, is a record of travel over the Pacific rather than the Atlantic.

Illinois, sixth in admission of immigrants, is fifth in their departures, with 3,707. New Jersey waved adieu to 2,354, and Ohio said farewell to 2,328. The eighth state in the group is Michigan with 1,530 exits.

April, according to statistics, is the heavy emigration month, with a record of 13,232. June follows with 12,537.

* *

Royal Arch Masons Name William A. Eichler Head

William A. Eichler, Chicago, yesterday was elected Most Excellent Grand High Priest of the Grand Royal Arch Chapter Masons meeting at the Hotel La Salle in seventy-third annual convocation. Other officers are: J. C. Ferrin, Chicago, Right Excellent Deputy Grand High Priest; H. A. Clevenstine, Rock Island, Right Excellent Grand King; A. J. Schattger, Jerseyville, Right Excellent Grand Scribe; J. Cyril Begg, Mount Vernon, Master of the First Veil.

An appropriation of $5,000 was made for the Royal Arch Masonic hospital at Sullivan, Ill., and a liberal appropriation will be made for the Illinois Masonic hospital in Chicago.

"IF a man takes the gate money," said the Boss, "he ought to play the game. Besides, I don't want a couple of Andy's friends taking a crack at me with a sawed-off shotgun."

The Boss' Bounty
by Will Payne

Blue Ribbon Fiction

A powerful BLUE RIBBON story in the new, illustrated

Colorato Magazine of Sunday's Tribune

DAILY HOROSCOPE

Doris Blake Says:

TODAY IS LUCKY FOR THE PLODDER.

Routine pursuits were better followed today, according to astrology. It is not a lucky day for beginning anything, since there is an aspect believed to thwart and disappoint many constructive efforts. The need of brotherly love is imperative. In political circles there is threatened broken friendships and long associations due to the disregard for the application of the golden rule. Persons whose birth date it is should make the best possible use of their talents at this time, as a year of strain appears to be indicated. A child born on this day is likely to be rash, hasty, and extravagant, and unless disciplined in early youth may not be assured the success in life the parents desire. You, whose birthday it is, have the most boundless capacity for becoming a repository of information and knowledge. The private affairs of others are your life. You are enthusiastic and strong willed and inclined to "hog" the limelight. You have a fierce temper, which you must learn to control. You have much personal magnetism, which brings people to confide in you readily.

No, You're Wrong.

"Dear Miss Blake: I am a boy of 19 years and I'm looking for a good position but it seems to me the harder I try the more I fail. I think those fellows that like to loaf are the ones who get the chances. Please give me your advice. F. S."

No. you know better than that. The boy who likes to loaf usually gets all the loafing he wants to do. It is the boy who is willing to start at anything and work up, not the one who is looking for a good position, that the heads of big business are looking for.

MEN'S FASHIONS

BY A. T. GALLICO.

Suspenders Coming Back.

NEW YORK.—[Special Correspondence.]—Suspenders, after a sojourn in the background of men's interest, are again coming to the fore. This is due in a large measure to the latest style in trousers, high cut, so that a belt does not catch them in the right place. Without suspenders these trousers, which are of English cut and which are making a place for themselves in this country, do not hang properly. In fact, no trousers hang as well with a belt as with suspenders.

The majority of older men has always adhered to this more effective means of supporting their trousers, but young men have looked with disfavor upon them. Now more and more manufacturers of young men's clothes are furnishing trousers of their suits with the proper buttons for attaching suspenders, showing that the tendency is towards the latter.

But the young man, as also many of his elders, does not stop at suspenders. He wears these to do the work and wears a belt for ornament. This scheme eliminates the strain from his waist, a strain which, according to many, is harmful, and enables him to wear his belt loosely, but just as effectively for decoration. Of course, the belt does not show through one's vest, and so the decoration is lost, except when the vest is not worn. In which case the suspenders would also be in evidence. To get around this an invisible suspender is procurable, which is worn under the shirt, and by a clamp arrangement is fastened through the shirt to the trousers. This is an excellent suggestion for summer, when the coat is removed for sports or no vest is worn.

Suspenders come in a varied assortment of patterns, and any taste in color may be satisfied. The manufacturer I visited had a commendable arrangement of triple take-up in his suspender, which keeps the buckle from getting too near the shoulder and within handy reach.

Call for KRAFT Loaf CHEESE

There are no preservatives in Kraft Cheese, no rind, no waste, but 100% cheese—a better cheese than you ever thought it possible to make.

3 varieties: American, Pimento, Swiss, sold by the slice, pound or loaf.

8 VARIETIES IN TINS

Look For The Label

HAROLD TEEN—HAROLD WONDERS WHAT IT'S ALL ABOUT

EMBARRASSING MOMENTS

The Tribune will pay $1 for every letter published on "The Most Embarrassing Moment of My Life." Address Embarrassing Moments, Chicago Tribune. Write on one side of the paper. No manuscript returned.

She Looked Suspicious.

Embarrassing moments—listen to this: It was my birthday, and down at the office I received a beautiful bouquet of flowers with a card reading: "Birthday greetings, from a friend and admirer."

I took it for granted they were from a certain young man there, and I hastily sent him a note, thanking him for remembering my birthday so beautifully."

Well, imagine my consternation when about an hour later this man sent me a box of candy with a card bearing birthday wishes. He took the little note as a reminder that it was my birthday. M. M.

Still, She Could Drive.

Of course I could drive the car, I insisted, so finally I was permitted to venture forth alone. I somehow made my way to the gas station, up the driveway to the filling pump—but the old thing wouldn't stop—down the out driveway to the street, around the block, up the driveway to the filling pump—couldn't stop—down the out driveway and home to hubby. H. I. L.

CARMA Sugar Wafer Extraordinary

It bids for your preference with a flavor that is exquisite and a quality superb.

Also— CARMA Chocolate Coated In packets. 5c.

Say "BREMNER BROS'" When you buy BISCUITS

Bright Sayings of the Children

The Tribune will pay $1 for each childish saying printed. The story told must never have been printed in any magazine or paper. It is not possible to acknowledge or return unavailable contributions. Please write on one side of the paper. Address Bright Sayings to Aunty Bee, Tribune, Chicago.

Teddy started for Sunday school, well bundled up, his little wool cap with its warm ear tabs tied under his chin. After Sunday school his teacher helped him on with his wraps, and pulled one of the ear tabs off his cap.

"O, Teddy dear, I'm so sorry," she said. "Now what will you do?"

"That's all right, Miss Mary," Teddy replied. "That ear never gets cold." E. S.

Philip's pet dog ran away one day and did not return. The boy searched until 9 o'clock but failed to find him.

At sight of Philip's tears his little sister exclaimed, "I dess there should be a turfew for naughty dogs that stay out at night." J. K.

A FRIEND IN NEED

BY SALLY JOY BROWN.

Coal to Give.

"I have one quarter ton of soft coal which I will be glad to give some needy family, if they will call for it. "G. R. S."

Here is a generous offer which I'm sure will be promptly accepted.

Needs Spinal Brace.

"Will you please ask if any one has a spinal brace or harness that he no longer needs? I have been a sufferer from spinal trouble for the last four years and I am not able to work, so cannot afford to buy the brace. E. S."

There is probably some one, E. S., who has a brace which he no longer needs and is just waiting to hear of some one who does. We will gladly refer him to you if he comes to us.

TRIBUNE COOK BOOK

BY JANE EDDINGTON.

Cooking Chocolate Drinks.

One ounce of bitter chocolate cooked with one-half cup of water or milk will, as soon as it dissolves or melts, thicken that water as thick as three tablespoons of flour would thicken a cup of milk for a sauce made for binding any hashy mixture, no matter how it is to be made up.

It will take twice that amount of some sweet chocolates—especially the sort that get rocky—to thicken that amount of liquid, and the thickening will not take place as soon as it does in the case of the bitter chocolate. Sweet chocolate must be cooked for eight minutes or so with constant stirring before its starch granules swell enough to do much thickening. These will show as grains on the bottom of the pan before they have been cooked to make the whole like a paste—if you tip the pan.

It is rather noticeable that bitter chocolate sticks anywhere it hits, and stays or coats everything it touches, while sweet chocolate may hit a place and fall away—at least, some sweet chocolates do. Perhaps the reason that sweet chocolate does not thicken as fast as cocoa is that every grain is enclosed in fat, and that must be melted off before it can cook or swell. You know that is the theory about pie crust when it is "cooked"—slow oxidization is a sort of cooking—by the digestive processes. The fat has to be melted from the flour grains before they can be digested and that gives intestinal digestion too much to do.

But as to cooking chocolate—the work must not be scanted. Finally thin with hot milk, as much as you choose, or keep it thick, if you like it that way.

BEAUTY ANSWERS

BY ANTOINETTE DONNELLY.

AGNES BERNADETTE: A DANDRUFF remedy that has been tried and found most successful in numerous cases within my knowledge is: Sixty grains of sulphur mixed with one ounce of plain vaseline and applied every other night to the scalp with massage.

RUTH: SURE 'NOUGH, I DO RECEIVE ever so many letters daily telling me how good "My Youth Preservers" are. You are welcome to a copy of them, too. All I ask is a stamped, addressed envelope.

Women Who Do Things want a paper that does things. So they read The Tribune—365 days a year.

MOTION PICTURE DIRECTORY

DOWNTOWN

JONES, LINICK & SCHAEFER NEW McVICKERS MADISON at STATE

"THE OLD HOMESTEAD" with THEODORE ROBERTS, GEORGE FAWCETT, HARRISON FORD, T. ROY BARNES, FRITZI RIDGWAY. Paramount's Super Production. Adapted from Denman Thompson's Great Story of Human Folk.

AND THIS WEEK'S ADDED NOVELTIES INCLUDE: ADOLPH BOLM'S BALLET With Constantin Kobeleff, Amata Grassi and Miss Franklin Crawford. "AUTUMN LEAVES" A stage prelude. McVICKERS SYMPHONY ORCHESTRA. The Mighty Wurlitzer. News, Travels, Topics. OPEN CONTINUOUSLY FROM 9:30 A. M.

BALABAN & KATZ CHICAGO RANDOLPH STATE ST. LAKE

Anniversary Week. RICHARD BARTHELMESS in "The Bond Boy." "In Birdland" Song Spectacle. Nile Scene from "Aida." Sunday Noon: Popular Symphony Concert 11:45 A. M. to 12:45 P. M. NEXT MONDAY Jackie Coogan in Charles Dickens' "OLIVER TWIST" supported by LON CHANEY as "FAGIN." ITS PREMIERE IS A GREAT MOMENT IN SCREEN HISTORY

BALABAN & KATZ ROOSEVELT STATE ST. NEAR WASHINGTON

"For the Right to Love" This Princess changed the history of Europe. NEW YORK PAID $2 TO SEE THIS MASTERPIECE. Now Screening at Popular Prices. 3D BIG WEEK. DOORS OPEN 9 A. M. MARION DAVIES in WHEN KNIGHTHOOD WAS IN FLOWER

STATE-LAKE ORPHEUM CIRCUIT VAUDEVILLE. EXCLUSIVE SHOWING "ON THE HIGH SEAS" With DOROTHY DALTON and JACK HOLT. A Paramount Picture. At 11:15 A. M., 2:35, 4:50, 7:20 and 10:20 P. M.

CASTLE STATE at MADISON. EXCLUSIVE CHICAGO SHOWING RODOLF VALENTINO "A ROGUE'S ROMANCE" MAE TINEE OF THE TRIBUNE, says: In the picture Mr. Valentino does an Apache dance that makes your pulses quicken. An abandoned, wicked thing.

BARBEE'S NOW Cont. 11-11. Monroe at Dearborn. REX INGRAM'S "THE PRISONER OF ZENDA" AND MISS GENE DENNIS THE WONDER GIRL. MONDAY Richard Barthelmess in "THE BOND BOY"

ROSE Jones, Linick & Schaefer—63 West Madison— "THE FOUR HORSEMEN"

DOWNTOWN

ASTOR CLARK at MADISON. CONT. 9 A. M. to MID-NIGHT. If He's Guilty, Let Him Suffer. Would YOU give up your life's savings to keep your son from prison? Would you blast your life-long dream of owning your own home to keep the family name unsullied? The gaunt hand of tragedy lay heavily upon Policeman O'Hara and his devoted wife but they stood unflinching in the crisis— See this tremendous dramatic climax in the greatest love drama of a decade. "IN THE NAME OF THE LAW" Last 3 Days. Exclusive Showing

RANDOLPH STATE AT RANDOLPH. SEE LOIS WILSON —IN— "Broad Daylight" NOW. STARTING SUNDAY "THE KENTUCKY DERBY" WITH REGINALD DENNY

JONES, LINICK & SCHAEFER ORPHEUM STATE at MONROE. 8 A. M.—CONTINUOUS—12 P. M. EXCLUSIVE SHOWING Norma Talmadge in the best picture she has made "The Eternal Flame"

NORTH

JULIAN 918 BELMONT AVE. MATINEE DAILY. CHARLES RAY, "SMUDGE" SID SMITH in "DANDY DAN"

NEW CLARK CLARK ST. NR. WILSON. Double Feature Program. JACKIE COOGAN in "TROUBLE" ZENA KEEFE, "THE BROKEN SILENCE"

WINDSOR CLARK NEAR DIVISION. EXCELLENT MUSIC. BEBE DANIELS—"PINK GODS" BUSTER KEATON—"THE BLACKSMITH"

DE LUXE 1141 WILSON AVE. Double Feature Program. Conan Doyle's "Hound of the Baskervilles" Alice Calhoun in "The Little Wild Cat"

EASTERLY Lincoln & Diversey Pkwy. 6:30 to 11 P. M. HAROLD LLOYD in "GRANDMA'S BOY"

ARGMORE Argyle & Kenmore Aves. JACK HOLT, "WHILE SATAN SLEEPS"

PARKSIDE CLARK and NORTH AVE. FRANK MAYO in "THE WOLF LAW"

REGENT Sheridan Road at Pratt Blvd. FRANK MAYO in "THE WOLF LAW"

LAKE SHORE Broadway at Belmont. HOUSE PETERS in "HUMAN HEARTS"

NORTH

LUBLINER & TRINZ PANTHEON SHERIDAN AT WILSON. Mary Miles Minter and Tom Moore IN "THE COWBOY AND THE LADY" SPECIALTIES Paul Biese and His Columbians. DE LUXE MATINEE DAILY AT 2 22c. COMING SUNDAY Milton Sills and Wanda Hawley in "Burning Sands" By George Melford, Creator of "The Sheik." "A BETTER ONE THAN THE SHEIK" —MAE TINEE

BALABAN & KATZ RIVIERA BROADWAY AND LAWRENCE. NORMA TALMADGE IN HER BEST 'The Eternal Flame' 'GARDEN of ILLUSION' SCENIC-SPECTACLE. AND AN ENORMOUS PROGRAM. COMING MONDAY RICHARD BARTHELMESS IN "THE BOND BOY" GREATER THAN "TOL'ABLE DAVID"

KEYSTONE 3912 SHERIDAN ROAD. Double Feature Day. SHERLOCK HOLMES MYSTERY DRAMA "THE HOUND OF THE BASKERVILLES" Also ROBT. McKIM in "HEART'S HAVEN" Starting Monday Norma Talmadge "Eternal Flame"

BRYN MAWR Bryn Mawr at "L" Sta. Double Feature Program. DORIS MAY in "UP AND AT 'EM" WM. RUSSELL in "THE CRUSADER" WITH OUR SYMPHONY ORCHESTRA

BUGG LINCOLN AND ROBEY. ONE DAY ONLY. CHARLES RAY "SMUDGE"

BUCKINGHAM 3319 N. CLARK ST. HOUSE PETERS "HUMAN HEARTS"

PANORAMA 717 SHERIDAN ROAD. MILTON SILLS FLORENCE VIDOR "SKIN DEEP"

LUBLINER & TRINZ AMUSEMENT CENTERS

COVENT GARDEN 2653 N. Clark St. Matinee Daily. BEBE DANIELS and JAMES KIRKWOOD "PINK GODS" Special Attraction—"VIRGINIA BELLES" A Musical Treat

BIOGRAPH 2433 Lincoln Avenue. Matinee Daily. DUSTIN FARNUM "THE TRAIL OF THE AXE"

VITAGRAPH 3133 Lincoln Avenue. Matinee Daily. THOS. H. INCE'S "SKIN DEEP" With MILTON SILLS & FLORENCE VIDOR

KNICKERBOCKER 6217 Broadway. Matinee Daily. Harrison Ford and Constance Talmadge "ROMANCE AND ARABELLA"

PERSHING Lincoln and Wilson. Matinee Daily. IRENE CASTLE—"SLIM SHOULDERS"

LAKESIDE 4730 Sheridan Road. Matinee Daily. SHIRLEY MASON—"Youth Must Have Love" And JOHN GILBERT—"Calvert's Valley"

ELLANTEE Devon and Clark. 6:30 Continuous to 11. LOIS WILSON—"BROAD DAYLIGHT"

NORTH

HOWARD N. W. "L" STATION at HOWARD. CONT. FROM 2:15 to 11:15. Today and Tomorrow TOM MIX In His Latest Success "DO AND DARE" PERCEY and FREDDY. The Hall Room Boys in "HIS NEW MAMA" Special Musical Numbers By the HOWARD ORCHESTRA. —Sunday— MAE MURRAY "THE BROADWAY ROSE"

SOUTH

WOODLAWN 63rd & DREXEL. MATINEE DAILY. "THE COWBOY and THE LADY" WITH MARY MILES MINTER, TOM MOORE. A PARAMOUNT PICTURE. PATHE NEWS "TWIN HUSBANDS" Carter De Haven Comedy. Coming Sunday "BURNING SANDS" With Milton Sills & Wanda Hawley. Paramount Picture

CHATHAM COTTAGE GROVE AT 75TH STREET. Matinee Daily—Continuous 2:30 to 11:30 P. M. TODAY AND TOMORROW "WHAT'S WRONG WITH THE WOMEN?" With the greatest cast ever assembled in one picture, including WILTON LACKAYE, MONTAGUE LOVE, BARBARA CASTLETON, and MRS. DE WOLF HOPPER. A Vivid Heart Interest Drama of Tears and Smiles

JACKSON PARK 6711 Stony Island Ave. —LAST TIMES TODAY— MAE MURRAY Suported by MONTE BLUE in "BROADWAY ROSE" Also BUSTER KEATON in "THE BLACKSMITH"

LUBLINER & TRINZ MICHIGAN GARFIELD & MICHIGAN. MATINEE DAILY. OWEN MOORE —IN— 'Love Is an Awful Thing'

HARPER HARPER AVE. AT 53RD. MAT. DAILY 2:30 P. M. BARBARA CASTLETON-MONTAGUE LOVE JULIA S. GORDON-WILTON LACKAYE in "WHAT'S WRONG WITH THE WOMEN?"

LEXINGTON 1162 E. 63RD STREET. ALL-STAR CAST in "HEART'S HAVEN"

HAMILTON 71ST AT PAXTON. ANITA STEWART, "ROSE O' THE SEA"

VISTA 47TH AT COTTAGE GROVE. RODOLF VALENTINO, "Blood and Sand"

SHAKESPEARE 43RD and ELLIS. RODOLF VALENTINO, "Blood and Sand"

NEW REGENT Halsted at 69th St. RODOLF VALENTINO—"Blood and Sand"

ROSELAND-STATE Michigan Ave. at 110th Place. BEBE DANIELS—"PINK GODS"

VERNON 61ST and VERNON AVE. Herbert Rawlinson in "Other Men's Shoes"

PRESIDENT 343 E. 55TH ST. Double Feature Program. "Tropical Love" and "The Argyle Case"

KIMBARK 6240 KIMBARK AVE. Milton Sills-Florence Vidor, "SKIN DEEP"

HYDE PARK 5314 LAKE PARK AVE. CHAS. (BUCK) JONES, "West of Chicago"

SOUTH

STRATFORD 63rd & HALSTED. MATINEE DAILY WITH SPECIALTIES. "THE COWBOY AND THE LADY" WITH MARY MILES MINTER, TOM MOORE. A PARAMOUNT PICTURE. Vocal Quintette in Songs of Long Ago. Cornet Solo, "ANSWER" COMEDY PLAYLET MR. & MRS. CARTER DE HAVEN, "TWIN HUSBANDS" NEXT SUNDAY MILTON SILLS and WANDA HAWLEY IN "BURNING SANDS"

BALABAN & KATZ TIVOLI COTTAGE GROVE Av & 63rd St. NORMA TALMADGE IN HER BEST 'The Eternal Flame' "On the Roof Garden" Benson Dance Orchestra ROY BARGY, Dir. "Honeymoon Express" SONG & STAGE NOVELTY. Coming Monday RICHARD BARTHELMESS IN "THE BOND BOY" Greater than 'Tol'able David.' Special Stage Spectacle "IN BIRDLAND" Human Birds—in a Whirlwind of Song and Dance

DREXEL 858 E. 63D ST. MATINEE DAILY. OWEN MOORE MARJORIE DAW —IN— "Love Is An Awful Thing"

PRAIRIE GARDEN 5748 Prairie Ave. —DOUBLE FEATURE PROGRAM— DORIS MAY in "UP AND AT 'EM" ALICE CALHOUN, "The Little Wild Cat"

HARVARD 63RD AT HARVARD. Matinee and Night. MAE MURRAY "BROADWAY ROSE"

WEST

GOLD 3411 ROOSEVELT ROAD. WM. FARNUM—"MOONSHINE VALLEY"

NEW VIRGINIA MADISON STREET AT HALSTED. Cecil B. De Mille's "Old Wives for New"

KEDZIE ANNEX 3210 W. MADISON. BESSIE LOVE in "FORGET-ME-NOT"

MADLIN MADISON STREET NEAR LINCOLN STREET. GUY BATES POST, "THE MASQUERADER"

ASHLAND MADISON STREET NEAR ASHLAND BOULEVARD. MAE MURRAY in "BROADWAY ROSE"

LUBLINER & TRINZ AMUSEMENT CENTERS

PARAMOUNT 2648 Milwaukee Ave. Matinee Daily. BEBE DANIELS and JAMES KIRKWOOD "PINK GODS"

WILSON Madison and Western. Matinee Daily. MONTAGUE LOVE "WHAT'S WRONG WITH THE WOMEN?"

WEST END 121 N. Cicero Avenue. Matinee Daily. OWEN MOORE—"Love Is An Awful Thing"

MADISON SQUARE 4733 Madison. 6:30 Cont. 11. Harrison Ford and Constance Talmadge "Romance and Arabella"

CRAWFORD Crawford and Madison. Matinee Daily. OWEN MOORE—"Love Is An Awful Thing"

WEST

LUBLINER & TRINZ SENATE MADISON AND KEDZIE. PRISCILLA DEAN AND JAMES KIRKWOOD in "UNDER TWO FLAGS" Also Jimmy Aubrey, 'Tenderfoot Luck' Boris Petroff and Company. DANCE CREATION DE LUXE ART KAHN ORCHESTRA. DE LUXE MATINEE DAILY AT 2 28c. Starting Sun.—MILTON SILLS and WANDA HAWLEY in "BURNING SANDS" by Geo. Melford, Creator of "THE SHEIK." "A BETTER ONE THAN THE SHEIK" —MAE TINEE

BALABAN & KATZ CENTRAL PARK ROOSEVELT Road (at 12th St.) & CENTRAL PARK Av. Tremendous Jazz Program. CASSEN & CLEM STEIN TRIO, ZENO & MANDEL ROY DIETRICH. Bebe Daniels and James Kirkwood in "PINK GODS"

BROADWAY STRAND ROOSEVELT ROAD at PAULINA. Today and Tomorrow Clara Kimball Young In the Greatest Drama of Her Entire Career 'THE HANDS OF NARA' ALSO VAUDEVILLE SPECIALTIES

MARSHALL SQUARE 22d St. and Marshall Blvd. RAGTIME REVIEW NIGHT. 5—STANDARD ACTS OF VAUDEVILLE—5. Also CLARA K. YOUNG, "Hands of Nara"

HAMLIN 3826 W. Madison St. MATINEE DAILY. IRENE CASTLE "SLIM SHOULDERS"

NORTHWEST

THE New Tiffin North Ave. at Harlem. Grand Opening Mon. Eve., Oct. 30. Doors Open at 6 P. M. Pick of the Pictures and Concert Orchestra. $50,000 WURLITZER ORGAN

CRYSTAL North Ave. and Washtenaw. Matinee Daily—2:00 P. M. BEBE DANIELS "PINK GODS"

IRVING Irving Pk. Blvd. & Crawford. Double Feature Program. CHARLES JONES "WEST OF CHICAGO" —ALSO— ALL-STAR CAST in "THE HOUND OF THE BASKERVILLES"

COMMODORE 3105 Irving Pk. Blvd. Phone Juniper 4016. LOIS WILSON in "BROAD DAYLIGHT" A Drama of New York Society and the South Sea Isles. Tomorrow—"THE FAST MAIL"

MILFORD 3311 N. CRAWFORD AVE. EVA NOVAK—"UP IN MARY'S ATTIC" ALSO MISS ZOE RAY IN PERSON Showing Methods of Reducing at Home

AUSTIN

PLAISANCE 466 N. Parkside Ave. at Lake St. ALMA RUBENS, LEW CODY "VALLEY OF SILENT MEN"

OAK PARK

OAK PARK Wisconsin Ave. 1 Blk. S. of "L" Sta.—Mat. Daily. OWEN MOORE—"Love Is An Awful Thing"

Junior League Soon to Prepare for Nov. 25 Play

The first meeting of the Junior league for the year will be held on Nov. 2 at 11 a. m. at the Opera club. At this time plans will be discussed for the opening performance of the Children's theater sponsored by Junior league members. The date of the first play to be given, "Little Women," is Saturday morning, Nov. 25, and other plays will be selected for succeeding Saturday mornings through the winter.

Mrs. Richard Barnitz is president of the Junior league, Mrs. John R. Winterbotham is vice president, Miss Mary Wegg is secretary, and Mrs. Robert Curtis, treasurer.

Directors are Mrs. Charles B. Goodspeed, Miss Annette Washburne, and Miss Clarissa Donnelley.

On the advisory committee for the Children's theater are: Mrs. Joseph T. Bowen, Mrs. Jacob Baur, Miss Mary Bartelne, Mrs. Benjamin Carpenter, Mrs. Joseph G. Coleman, Mrs. Joseph M. Cudahy, Mrs. Herbert Hyde, Mrs. Rockefeller McCormick, and Miss Bertha Iles.

The first ball of the season will be given this evening at the Blackstone. Mr. and Mrs. William Mitchell and Mr. and Mrs. James C. Hutchins will be joint hosts.

Miss Jane Scriven and Miss Margaret MacCaughey will depart today for Philadelphia to attend the Halloween festivities at Ogontz school. Both girls were graduated from Ogontz in June and both will be presented to society this season.

Mrs. John C. Hately and her daughters, the Misses Ethel and Louise Hately, are at Halewood, their Lake Geneva residence, for a late autumn visit.

Mr. and Mrs. Herbert de Wilde of 17 East Elm street will depart tomorrow for New York City, where they are to reside permanently. Mrs. de Wilde's mother, Mrs Alfred T. Martin, has returned to the city and will spend the winter at the Drake.

Dr. and Mrs. Wilfred T. Grenfell will return to this country early next month. They are now in England, where Dr. Grenfell is lecturing.

Mr. and Mrs. Henry Faurot and Miss Julia Belle Faurot of Riverside plan to sail for Europe soon after the holidays.

James Deering of 1430 Lake Shore drive will leave in November for his winter residence at Miami, Fla.

Miss Anne Newell of 21 East Elm street has departed for Santa Barbara, Cal., for the winter. Her apartment is occupied by John B. Ryerson and W. E. D. Stokes Jr.

Mr. and Mrs. Alan C. Dixon, formerly of 100 East Chicago avenue, have moved to 222 East Delaware place.

Miss Jane Warner, younger daughter of Mr. and Mrs. Ezra J. Warner of Lake Forest and 60 Scott street, is in school at Dobbs Ferry this winter. Her sister, Miss Marion Warner, is to make her debut on Nov. 24.

Mrs. Charles H Maxey of Portland, Me., is in Chicago for a few days on her way to California to spend the winter. She is at the Blackstone hotel.

Mr. and Mrs. Edward F. Swift, Mr. and Mrs. J. Ogden Armour, Mrs. Phelps Hoyt, Eames MacVeagh, Mr. and Mrs. Charleton J. Holdredge, John T. Llewellyn, Mr. and Mrs. C. C. Willson, and Mr. and Mrs. George Faulkner are among the football fans who will have luncheon guests at the Sisson hotel tomorrow before the Chicago-Princeton game.

Mrs. Russell Tyson, chairman of tickets for the banquet to be given by the Woman's Roosevelt Republican club, announces the following who have taken tables: Mrs. Theodore W. Robinson, Mrs. Lyman A. Walton, Mrs. Joseph T. Bowen, Mrs. James W. Morrison, Mrs. George Henry High, Mrs. Silas W. Strawn, and Mrs. George A. Soden.

Mrs. Sherman Taylor of 1048 Oakdale avenue, accompanied by her sister-in-law, Mrs. Edward Althen of Elgin, Ill., is spending a few weeks at Hot Springs, Ark.

The first of a series of lectures on Russian literature and drama to be given by Dr. Louis K. Anspacher under auspices of the Drama League of Chicago will be at 11 o'clock this morning at the residence of Mrs. Rockefeller McCormick, 1000 Lake Shore drive.

Mr. and Mrs. Charles R. McCabe of 1032 Loyola avenue announce the engagement of their daughter, Margaret, to William H. McElliott Jr., son of Mr. and Mrs. William H. McElliott of 702 Buckingham place. The wedding is to take place on Nov. 29.

ANSWER TO COMMON ERRORS

Never speak of your husband as "Mr." except to a servant. Say "my husband" to a stranger; "Tom" to a friend.

"Opportunity + ambition — indifference = success."—*MRS. M. D. YELLON, housewife, 2715 W. Division St., Chicago.*

The Tribune awards Mrs. Yellon $5 for the above and will pay hereafter $5 each day for the best motto submitted by a reader. Address "Mottoes," care The Tribune. Please state occupation.

WINNIE WINKLE, THE BREADWINNER. It Certainly Sounded Like a Hint

Three Piece Costume Enrolling Duvetyn, Broadtail and Crepe

by Corinne Lowe

NEW YORK.—[Special Correspondence.]—Apparently the only peace which can be kept is the three piece. This model of costume has thus far scored the success of the season, and so various are the interpretations of the mode, so wide the resources of trimming and fabric, that it is not strange we are all turning to the three piece model from the more uniform presentation of coats and of mere suits.

Many of the models are made with the familiar coat confined in a tight band around the hips. Others are a mixture of coat and cape, and a remaining group is dedicated to the sacred dogma that nothing is more lovely than a cape uncorrupted by any coat motives. The fact of it is that the cape three piece suit is growing strong and that many designers looking forward to southern demands are concentrating upon this type of the three piece suit.

The three piece costume illustrated is a stunning combination of black duvetyn, black broadtail, and beige crepe. The latter appears as the blouse and as a coat lining smartly revealed in the revers. Puffs of the silks also escape below the bands of brown squirrel applied to the sleeves. This latter fur also forms the collar and the band around the hips. The beige crêpe is embroidered in gold thread, and two gold ornaments fasten the coat with an accompanying gesture of long black silk tassels. The combination of brown and one of the tan shades—we borrowed it from Paris—is distinctly one of the smart notes of the autumn.

Sunday fashion page will be found in the New Color Section

NEW YORK SOCIETY

New York, Oct. 26.—[Special.]—Mrs. Jerome Napoleon Bonaparte entertained at dinner at Pierre's last evening. Her guests included Mr. and Mrs. Carroll L. Wainwright, Mrs. Robert Goelet, Stephen Van Rensselaer, Julius W. Noyes, and Theodore Crane.

A dance for the joint début of Miss Alice McK. Voss, daughter of Mr. and Mrs. William H. Neilson Voss, and Miss Helen Jenkins, daughter of Mr. and Mrs. Frank W. Jenkins, will be given in the Plaza hotel on the evening of Dec. 2.

Lady Davis, wife of Sir Mortimer Davis, was hostess at a luncheon party yesterday at the Ritz-Carlton hotel.

An afternoon bridge party for the benefit of Russian refugees is being arranged to take place at the Plaza hotel Nov. 28. Princess Michel Cantacuzene-Speransky Jr. and Miss Muriel Vanderbilt are in charge of the arrangements.

* *

Mr. Parsons to Lecture.

The School of Domestic Arts and Science announces a lecture by Frank Alvah Parsons on "Art Dress and Common Sense" at 11 o'clock this morning in the crystal ballroom of the Blackstone.

* *

Minstrel Show Tonight.

The Hamburg Athletic association will give its annual minstrel and vaudeville show this evening in Nativity Church hall, 37th street and Union avenue.

Tea at Arts Club.

There will be a tea at the Arts club, for its members and those of the Artists' guild, today from 4 until 6 o'clock. Mrs. Augustus S. Peabody, Mrs. Joseph B. Long, Mrs. Frances A. Barothy, and Mrs. Augusta MaCarn will preside at the tables.

Common Errors

What's Wrong Here?

Answer at Bottom of This Page.

Lady Johnstone Guest of British Envoy and Wife

Washington, D. C., Oct. 26.—[Special.]—The ambassador of Great Britain and Lady Geddes gave a luncheon today in compliment to Lady Johnstone of England, who came to this country for a visit with her brother and sister-in-law, Mr. and Mrs. Gifford Pinchot, in their home in Pennsylvania. The other guests included the chargé d'affaires of The Netherlands, Dr. J. B. Hubrecht; the director general of the Pan-American union, Dr. Leo S. Rowe; the under secretary of state, William Phillips; the third assistant secretary of state and Mrs. Robert Woods Bliss, Mr. and Mrs. Henry Fitzhugh, Mrs. Frank West, Mrs. Lawrence Townsend, Miss Josephine Patten, the counselor of the embassy and Mrs. Henry Getty Chilton, the military attaché, Maj. Gen. H. K. Bethell; the secretary and Mrs. R. Leslie Craigie, Mr. Simon Elwes, and Mr. Hugh V. Tennant.

Former United States Ambassador to France and Mrs. Hugh C. Wallace, who have been at Hot Springs since their return from Europe, arrived in Washington today from New York, where they have been for a short time. Their house at 1800 Massachusetts avenue has been put in readines for them and they are expected to remain here through the winter.

Col. Robert M. Thompson and his distinguished guests, Lord and Lady Mountbatten, arrived in Washington this evening from a trip to the Pacific coast to attend the banquet to be given by the Navy league, of which Col. Thompson is honorary president, tomorrow evening at the New Willard hotel in celebration of Navy day. Col. Thompson and his guest will remain until Saturday, when they will continue their travels, returning to Washington Tuesday, Nov. 7.

* *

Dr. Evans to Speak.

Dr. W. A. Evans, Capt. Wesley Westbrook, warden of the Cook county jail; Mrs. Robert L. McCall of the Woman's Church Federation protectorate, and Miss Lucy Page Gaston will make addresses at a luncheon to be held in Marshall Field's tea room on Saturday at 1:30 p. m. The luncheon, which Miss Gaston says will be a history making conference, is called by the National Anti-Cigaret league.

PATTERNS BY CLOTILDE

GIRL'S BLOOMER DRESS.

This little dress closes in the back; is cut with kimono sleeves, and there are two piece bloomers with distended pockets that join to the lower edge of the waist. The lower edges of the leg sections are brought up over the leg to give the effect of the lower edge of a dress.

The pattern, 1513, comes in sizes 2, 4, 6, 8, and 10 years.

Order Blank for Clotilde Patterns.

CLOTILDE, DAILY TRIBUNE, CHICAGO.

Inclosed find $....... Please send me the Clotilde patterns listed below:

Pattern number. Size. Price.

....

Name ....

Street ....

City ....

State ....

How to Order Clotilde Patterns.

Write your name and address plainly on dotted lines, giving number and size of such patterns as you want. Inclose 10 cents in stamps or coin (coin preferred; wrap it carefully) for each number, and address your order to Clotilde, CHICAGO DAILY TRIBUNE.

Note—Clotilde patterns are made in New York exclusively for THE CHICAGO DAILY TRIBUNE. They are perfect in fit, up to date in style, and the easiest of all patterns to use.

1513

OBITUARY.

W. S. Gaylord, Retired Grain Operator, Dies

Willard Simeon Gaylord, 66, for many years a prominent operator on the Chicago Board of Trade, died yesterday at Cromwell, Conn., following a long period of ill health which forced his retirement from business some years ago.

He was born in Lockport, Ill., Aug. 19, 1856, and was educated in the public schools of that place. Mr. Gaylord began his business career as a grain shipper from Lockport.

The funeral will be from the family residence, 4717 Grand boulevard, Saturday afternoon, at 1:30 o'clock, the Rev. James G. K. McClure officiating. Interment will be in Graceland cemetery.

OBITUARY.

Funeral Services Today for Dr. R. D. MacArthur

Funeral services for Dr. Robert D. MacArthur, who died suddenly Wednesday morning in Henrotin hospital following an operation, will be conducted at 2 p. m. today in Fourth Presbyterian church, of which Dr. MacArthur had been an elder for thirty years. Dr. John T. Stone will officiate.

Dr. MacArthur was born Aug. 1, 1843, in Ontario, Canada, and was graduated from McGill university medical college in 1867. In 1871 he took up general practice in Chicago.

Formerly staff physician at Henrotin, Presbyterian, and St. Joseph's hospitals, Dr. MacArthur was a consulting physician at the Presbyterian hospital when he was taken ill. He had been senior attending physician of the Scottish home at Riverside since 1871.

DEATH NOTICES

ANDERSON—Isabelle A. Anderson, aged 61 years, late residence, 5858 Magnolia-av., beloved wife of the late H. L. Anderson, fond mother of Cyrus A., Irene H., and Grace S. Funeral Saturday, Oct. 28, 2 p. m., from the Wicker Park Evangelical Lutheran church, corner Hoyne-av. and Le-moyne-st. Autos to Mount Olive.

AYRES—Laura D. Ayres, Oct. 26, 1922, mother of George L. Ayres and Mrs. Matey C. Barber. Services at the residence of John L. Jackson, 337 Keystone-av., River Forest, Ill., Saturday, Oct. 28th at 2:30 p. m Interment at Rosehill.

CHAPMAN—Charles L. Chapman, beloved brother of Mrs. Frederick W. Lotz and Mrs. Bernard F. Gebert, suddenly, Oct. 25. Funeral Friday, 2 p. m., from chapel, 4227 Cottage Grove-av. Interment Graceland cemetery.

DE ROSA—Josephine De Rosa, nee Caruso, age 25, beloved wife of Anthony De Rosa, beloved daughter of Antonio Caruso, and sister of Mrs. M. A. Russo, Mrs. G. C. Plumer, Michael A. Caruso and Mrs. Martina Seelow. Services Saturday, Oct. 28, from 2740 Lexington-st., to Precious Blood church; high mass at 9:30 a. m., sharp, thence by auto to Mount Carmel.

DONAHOE—Mary D. Donahoe, nee Siler, suddenly Oct. 25, at residence, 2451 Jackson-blvd., widow of the late Daniel Donahoe, mother of Henry D. and Leo L. Donahoe, sister of Mrs. S. G. Austin of Dixon, Ill. Funeral at 9 a. m. Friday, Oct. 27, from late residence to Precious Blood church, where high mass will be celebrated. Interment at Huntley, Ill.

FINN—James J. Finn, Oct. 25, beloved husband of Clara, nee Hill, fond father of Helen, brother of Patrick W. Finn of Decatur, Ill.; Mrs. James Veale, Mrs. John Grant of Chicago, and the late Rev. Thomas Finn of Rockford, Ill. Funeral Saturday at 10 a. m. from his late residence, 428 E. 49th-st., to Corpus Christi church. Interment at Mount Olivet cemetery. Decatur, Ill.; Rockford, Ill., and Buffalo, N. Y., papers please copy.

FOX—Nathan Fox. Member of Adolf Kraus lodge, No. 72, I. O. B. B. Funeral Friday, Oct. 27, from Orthodox Jewish Home for the Aged, Albany and Ogden-avs., at 10 a. m. Members of the lodge please attend the funeral. OTTO F. WEINER, Secretary.

FOX—Nathan Fox, Oct. 26, husband of the late Rebecca Fox, nee Futransky, father of Rollie Levin, Lillian, Sidney and Vernon. Funeral from the B. M. Z. 1648 S. Albany-av., 10 a. m. Friday, Oct. 27. Interment B'nai Israel cemetery, Waldheim. Please omit flowers.

FOX—Nathan Fox, 510 Roscoe-st. Member Universal Lodge 985, A. F. & A. M. Funeral service Friday, Oct. 27, 10:30 a. m., at Home for Aged B. M. Z. 1648 S. Albany-av.

GAYLORD—Willard Simeon Gaylord, husband of Alice Booth Gaylord, Thursday, Oct. 26, at Cromwell, Conn. Funeral Saturday, Oct. 28, at 1:30 p. m., at 4717 Grand-blvd. Burial private.

HEIN—Joseph E. Hein, Oct. 24, 1922, aged 10 months beloved son of Joseph and Helen Hein, nee Wallner, dear brother of Mary, Francis, Beatrice, and Dorothy. Funeral Friday, Oct. 27, at 2 p. m. from parents' residence, 1619 Bryn Mawr-av., to St. Gregory church. Interment St. Boniface.

HEISLEY—Lester H. Heisley, member of Honor lodge, No. 1010, A. F. & A. M. Funeral Friday, 2 p. m., from Cragin Congregational church, at 2032 N. Lavergne-av. Interment at Montrose cemetery. WM. F. BRANDT, Master. L. M. SCHOENECK, Secy.

JONES—Mrs. M. Augusta Boving Jones, Oct. 26, 1922, mother of Walter B. Jones. Funeral services 2:30 p. m., Saturday, at her late home, 1242 Maple-av., Evanston, Ill. Interment at Rose Hill cemetery.

JUDD—Samuel Judd, husband of Amelia T. and father of Mrs. C. G. Nutting of Oak Park. Passed away on Oct. 26, at Long Beach, Cal. Funeral notice later. St. Paul [Minn.] papers please copy.

KNUTH—William Louis Knuth, residence 4022 Broadway, beloved husband of Mary, fond father of Robert. Interment Springfield, O., Saturday, Oct. 28, 1922. Springfield papers please copy.

LAVENDER—John Lavender, Oct. 26, 1922, aged 85 years, at 8149 Avalon-av. Funeral from Oakwoods cemetery chapel at 3 p. m. Oct. 28, 1922.

MAC ARTHUR—Dr. Robert D. MacArthur, suddenly at Henrotin hospital, after short illness. Funeral Friday at 2:30 p. m. from the Fourth Presbyterian church. Burial Graceland.

McGINTY—Morris W. McGinty, beloved son of Thomas and Lillian, nee Simonsen; fond brother of Harry, Lillian, and the late John McGinty. Funeral Saturday at 9:30 a. m., from late residence, 7740 May-st., to St. Sabina's church. Autos to Mount Olivet.

MILLER—Mrs. Fannie Miller. Member of Normal Park chapter, No. 211, O. E. S. Will be at Western Undertakers' rooms, 177 N. Michigan-blvd., until 3 p. m. Oct. 27. Burial out of the city. RUTH E. ABBOTT, W. M. BESSIE HOMMES, Secretary.

MITCHELL—Anne Mitchell, beloved wife of George, fond mother of John Evans. Funeral Saturday, Oct. 28, at 9 a. m., from late residence, 5333 Cottage Grove-av., to St. Thomas the Apostle church, where high mass will be celebrated. Interment Mount Olivet. For information call Fairfax 1600.

NEWMAN—Alice Elaine Newman, aged 2 days, beloved daughter of Walter J. and Ella and beloved sister of Elmer S. Newman.

NORWOOD—Percy Worthington Norwood, beloved husband of Elizabeth A., fond father of Beatrice N. Cooper, Lawrence W. Norwood, and Mrs. A. Schnelle. Funeral notice later. Sterling, Ill., papers please copy.

OSTLING—Hiram A. Ostling, aged 72 years, beloved husband of Agnes C. Ostling, father of August and Arthur Ostling, Mrs. Agnes Lindstrom. Funeral Saturday, 1:30 p. m., from late home, 1935 S. 49th-av., Cicero. Services 2:15 p. m., Douglas Park Swedish Mission church, 22d-pl. and California-av. Interment Forest Home.

PARKER—Elizabeth Parker, Oct. 25, beloved mother of Robert, Jacob, Mary, William and Jesse. Funeral Saturday, Oct. 28, at 2 p. m., from residence of her daughter, Mrs. Dr. A. H. Stephani, 225 N. Long-av., to Forest Home cemetery.

PERLMAN—Abraham Perlman, aged 83, beloved husband of the late Fanny, fond father of Ida Lieberman, Mrs. Mollie Goodman, Sophia Freedman, Minnie Zeidman. Member B'nai Ephriam lodge, 173, O. B. A. Funeral service from late residence, 1527 Edgemont-av., Oct. 27, at 10 a. m., to O. B. A. cemetery, Jewish Waldheim.

PIEPHO—Conrad Piepho, Oct. 24, beloved husband of the late Fredricka, nee Conrad, father of William, Anna, Henry, and George Piepho, Ida Hahn and Hazel Longfield. Funeral from late residence, 1701 N. Keeler-av., Saturday, Oct. 28, at 1:30 p. m., to St. Stephan's church, Karlov and Wabansia-avs. Interment Eden cemetery.

POTTIE—Henry D. Pottie, Oct. 25, beloved husband of Nettie Pottie, nee Hessemer, father of Margaret and Louis Pottie and Mrs. G. L. Callender. Funeral from late residence, 1104 South Home-av., Oak Park, Saturday, Oct. 28, at 2:30 p. m. Interment Graceland cemetery.

QUAN—Mary L. Quan, Oct. 26, beloved aunt of Patrick, John, Thomas, and Mollie Molyneaux and Elizabeth Lenihan. Funeral Saturday, 9 a. m., from late residence, 5671 Washington-blvd., to St. Catherine's church. Interment at Mount Carmel. For information phone Seeley 0463.

QUILL—Thomas F. Quill, beloved husband of Loretto, fond father of John T. and Edward L. Funeral from residence, 844 Waveland-av., Saturday, 9:30 a. m., to St. Mary's of the Lake church, where mass will be celebrated. Interment Calvary.

SCANLAN—John Scanlan, Oct. 26, 5137 Calumet-av., husband of the late Mary A. Scanlan, father of Jeremiah Mary and Mrs. T. J. Considine, brother of Stephen. Funeral Saturday at 9:15 a. m. to Corpus Christi church. Autos to Mount Olivet.

SCHANTZ—Carrie Flagler Schantz, beloved wife of Orpheus M. Schantz, fond mother of Worth F. and Ruth Schantz Spelman, sister of Frances E. and William B. Flagler. Funeral Saturday at 10 a. m. from late residence, 5215 W. 24th-st., Cicero, Ill. Interment Mount Auburn. For information phone Cicero 200. Ottumwa and Cedar Rapids [Ia.] papers please copy.

SWEENEY—Elizabeth Sweeney, nee Rooney, beloved wife of Patrick and fond mother of Mrs. Alice Martina, Mrs. Elizabeth Craft, William, George and Charles Sweeney. Funeral Saturday, Oct. 28, at 8 a. m., from late residence, 3704 Ferdinand-st., to Our Lady of the Angels' church. Interment Janesville, Wis. For information call Belmont 2533.

THOMPSON—Robert Seton Thompson, beloved husband of Matie M. Thompson, Oct. 26, suddenly, at the residence of his daughter, Mrs. Ford R. Carter, Lake Forest. Funeral private Saturday at Graceland. Interment later, Monroe, Mich.

WALSH—Kate Walsh, fond sister of Mrs. Mary Horan, sister of Patrick and Thomas Walsh, fond aunt of Mrs. Julia Broderick, Thomas P. Walsh, Thomas R. Horan, Michael J., Julia, John E., and William J. Horan. Native of Castle island, County Kerry, Ireland. Funeral Saturday, Oct. 28, at 9:30 a. m., from 2326 N. Sacramento, to St. Sylvester's church. Interment Mount Carmel. Washington, D. C., papers please copy. Phone reservations Kedzie 2304.

CARD OF THANKS.

HAYES—Mr. George Hayes and family wish to express their sincere and heartfelt thanks for the kindness and sympathy shown them in the loss of their loving wife and mother to their many friends and members of Brotherhood of American Yeomen Lodge, Victory Lodge No. 5969, Liberty Lodge No. 5968, Englewood Lodge No. 2197.

A precious one from us has gone,
A voice we loved is st d;
A place is vacant in our home,
Which never can be filled.

God in his wisdom has recalled,
The boon His love has given;
And though the body slumbers here,
The soul is safe in heaven.

Signed: GEO B. HAYES, 5135 Indiana-av.

WE WISH TO EXTEND OUR SINCERE thanks to our relatives and many friends for their kind expressions of sympathy tendered to us during our recent sorrow caused by the loss of our dear son and brother. Especially do we wish to thank the brother officers of the county highways for their kindness shown at this time. MR. AND MRS. JOHN R. STAFFORD AND ORRIN STAFFORD.

CEMETERIES.

CHICAGO'S MOST BEAUTIFUL CEMETERY, MOUNT GREENWOOD. A completely developed cemetery. $195,000 care fund in trust. Over 1,000 fully improved lots to select from. Halsted-111th-st. cars to main entrance.

ROSEHILL CEMETERY. All lots sold with FULL perpetual care. Desirable lots at moderate prices. Space available in magnificent mausoleum. Ran. 5340. 5800 Ravenswood-av. Edge. 0714.

FOR SALE—BY OWNER—FAM. LOT. Arlington cem. Address C 369, Tribune.

LOT, OAKRIDGE, SECTION 18, AT A BARgain. R. H. Heser, 4425 Vincennes-av.

UNDERTAKERS.

C. H. JORDAN & CO. Funeral directors in Chicago 68 years. 164 N. Michigan-av. 612 Davis-st., Evanston.

MONUMENTS.

MONUMENTS AND HEADSTONES AT ONE-half their regular price. Write for free catalogue. Open daily till 8 p. m., Sundays 10 to 5 p. m. Phone Monroe 3403. Madison Monument Works, 1202 W. Madison-st.

Fresh Orchids Largest Size $1.00 Each A. Lange FLORIST 77-79 East Madison St. Tel. Central 3777

MONUMENT Mausoleum or Headstone Erected Anywhere by the Old and Reliable CHAS. G. BLAKE CO. Will be correct and durable. Free Booklet 721, 108 S. La Salle St. Main 0115 Works: Ellis and 67th St., Hyde Pk. 0179

Genuine BAYER ASPIRIN

SAY "BAYER" when you buy. Insist!

Unless you see the "Bayer Cross" on tablets, you are not getting the genuine Bayer product prescribed by physicians over 23 years and proved safe by millions for

Colds — Headache
Toothache — Rheumatism
Neuritis — Lumbago
Neuralgia — Pain, Pain

Accept only "Bayer" package which contains proper directions. Handy "Bayer" boxes of 12 tablets—Also bottles of 24 and 100—Druggists. Aspirin is the trade mark of Bayer Manufacture of Monoaceticacidester of Salicylicacid

AMUSEMENTS

Last Three Days TO OBTAIN SEASON SUBSCRIPTION TICKETS FOR THE OPERA AUDITORIUM

TWO PERFORMANCES ONLY Today and Tomorrow ISADORA DUNCAN With Full Symphony Orchestra Modest Altschuler, Conductor TONIGHT at 8:30 O'CLOCK All Tschaikowsky Program TOMOR. MAT. at 3 O'CLOCK All Wagner Program Prices: $2.50 to 50c [plus war tax] on Sale at Box Office

SUNDAY AT 3:30 Galli-Curci

JONES, LINICK & SCHAEFER RIALTO CONTINUOUS VAUDEVILLE 11 A. M. to 11 P. M.—Come Any Time JOHNSON BROS. & JOHNSON Moher & Eldredge Vallal & Zermaine ARTHUR JARRETT & CO. Dodd & Nelson Ed Hill JOE FANTON & CO. O'Brien & Hall LaRose & Lane BUD HEIM & LOCKWOOD SISTERS Days 22c-36c Nights 30c-40c Sat & Sun., 30c-40c Plus Tax Next Week—GALA JAZZ FESTIVAL

LA SALLE Mat. Tomor. "A WALLOP OF REAL DRAMA." —Ashton Stevens, Examiner. MR. LEO DITRICHSTEIN IN BEN HECHT'S NEW COMEDY 'UNDER FALSE PRETENSES'

CORT EVES. (Exc. Sat.) 8:30 MAT. SAT. 2:30 50c-$2.50 JOHN GOLDEN Producer of "Lightnin'," Presents THANK-U A new Comedy—All Laughs—Original Cast Staged by WINCHELL SMITH

A. L. ERLANGER and HARRY J. POWERS POWERS' Nights 50c to $2.50. Eves. 8:15. Sat. Night $3 Top. MATINEES WEDNESDAY AND SATURDAY IRENE BORDONI In "THE FRENCH DOLL"

AMUSEMENTS

DOUGLAS FAIRBANKS IN ROBIN HOOD GREATEST FILM SHOW ON EARTH

"It is the best picture ever made — the most romantic picture ever filmed." —Genevieve Harris, Post. "Not since 'The Birth of a Nation' has there been a photo-spectacle so good as 'Robin Hood.'" —Virginia Dale, Journal.

ALL SEATS RESERVED NOW Twice Daily, 2:20, 8:20. Prices: Evenings, 50c to $2; Matinees, 50c to $1.50. GEO. M. COHAN'S GRAND

STUDEBAKER LAST TWO NIGHTS Fri. & Sat. 50c to $2.50 Last Mat. Tomor. 400 Main Floor Seats $1.50 PAULINE LORD In Eugene O'Neill's Play "ANNA CHRISTIE" with George Marion—Frank Shannon Final 3 Times in Chicago

NEXT SUNDAY ARTHUR HOPKINS PRESENTS EUGENE O'NEILL'S "THE HAIRY APE" WITH LOUIS WOLHEIM And Unaltered Original New York Company ENGAGEMENT Only 4 Weeks —SEATS NOW—

"HERE IS A BETTER PLAY THAN 'THE BAT'." —O. L. HALL, Journal. CAT and the CANARY Thrills—Chills—Laughs "I LIKE IT—NOT ONLY STRONG WOMEN BUT WEAK MEN SCREAMED." —ASHTON STEVENS, Herald-Examiner. PRINCESS Popular Matinee TOMOR.

SAM H. HARRIS THEATRE Dearborn near Lake Phone Central 1880 MATINEE TOMORROW (SATURDAY) 300 Choice Seats $2.00 SAM H. HARRIS Presents Chicago's Sparkling Comedy Success Six Cylinder Love With ERNEST TRUEX By William Anthony McGuire

Glickman's Palace YIDDISH PLAYERS HAYMARKET 0381 Tonight, Tomorrow & Sunday The Star of Israel MATINEES SATURDAY AND SUNDAY

AMUSEMENTS

NEWMAN Travel Talks AT ORCHESTRA HALL ACROSS AFRICA—CAPE TO CAIRO Sensational Wild Animal Motion Pictures 8:15 Sat. Mat. at 2:15 CONGO To Victoria Nyanza

ORCHESTRA HALL SUNDAY AFT'N AT 3:30 FIRST CONCERT BY THE CIVIC ORCHESTRA EIGHTY PLAYERS FREDERICK STOCK, Musical Director Popular Program—Popular Prices 15c, 25c and 50c—(No Tax)

ORCHESTRA HALL NEXT TUES. EVE'G at 8:15 WESSELS & VOEGELI Present POLIAKIN RUSSIAN VIOLINIST Tickets, 50c, $1, $1.50, $2—Plus Tax

ORCHESTRA HALL NEXT MONDAY at 8:15 THE MUSICAL SENSATION OF EUROPE and AMERICA UKRAINIAN NATIONAL CHORUS That Critics of the European and American Press Have Described as 'A GREAT HUMAN SYMPHONY ORCHESTRA' For One Concert Only, in Conjunction with MLLE. ODA SLOBODSKAYA SOPRANO PETROGRAD OPERA Direction Rachel Busey Kinsolving Tickets $2.50, $2.00, $1.50, $1.00 STEINWAY PIANO

STATE-LAKE ORPHEUM CIRCUIT —Continuous— 11 A. M. to 11 P. M. VAUDEVILLE PHOTOPLAYS MILDRED HARRIS (Formerly Mrs. Chas. Chaplin) in person, with S. MILLER KENT, in "Movie Mad" BERT FITZGIBBON MILLER & MACK LOVETT'S "CONCENTRATION" THE GRENADOS SHATTUCK & O'NEIL Tuscano Bros. Herbert Brooks Bell & Gray Photoplay—Exclusive Showing "ON THE HIGH SEAS" with Dorothy Dalton and Jack Holt A Paramount Picture Mat., except Sat. and Sun., 30c-15c. Eves., 30c-50c Saturday Nites-Sundays-Holidays, 50c-59c.

WOODS' REG. MAT. TOMORROW POP. MAT. WEDNESDAY LAST 2 WEEKS Pauline Frederick in PERSON in "The Guilty One"

OLYMPIC — Mat. Tomor. CHARLES FROHMAN Presents ZOE AKINS' NEW COMEDY GREATNESS with JOBYNA HOWLAND AND AN EXCEPTIONAL COMPANY Including CYRIL KEIGHTLEY

A. L. ERLANGER and HARRY J. POWERS COLONIAL THEATER LAST THREE WEEKS—MAT. TOMORROW CHARLES DILLINGHAM'S 'GOOD MORNING, DEARIE' MUSICAL COMEDY SENSATION

AMUSEMENTS

SELWYN Dearborn at Lake MATINEES Thurs. & Sat. Phone Central 3404 SEATS NOW READY AT BOX OFFICE FOR LAST 2 WEEKS ENDING NOV. 11 The Selwyns Present JOHN DREW MRS. LESLIE CARTER in W. SOMERSET MAUGHAM'S COMEDY "THE CIRCLE" with Ernest Lawford Clara Moores Jerome Patrick Robert Rendel

PALACE ORPHEUM CIRCUIT VAUDEVILLE GALA THIRD OF A CENTURY ANNIVERSARY WEEK TWICE DAILY 2:15 and 8:15 Seats 2 wks. in advance Phone RAND. 7772 Matinees 25c-50c-75c except Sat. and Sun. Nights 25c-50c-$1-$1.50

2:15	6 HASSENS	8:15
2:26	WELCH, MEALY & MONTROSE	8:26
2:37	EDITH CLASPER & CO.	8:37
2:53	STAN STANLEY	8:53
3:13	MINSTREL MONARCHS	9:13
3:32	MAE & ROSE WILTON	9:32
3:51	LIONEL ATWILL (By Courtesy David Belasco)	9:51
4:14	WALTER C. KELLY	10:14
4:34	A STUDY IN SCULPTURE	10:34

SHUBERT VAUDEVILLE POPULAR MATINEE TODAY All Main Floor Seats 75c 1st Balcony 50c 2d Balcony 25c "MAIN ST. FOLLIES" With FRED J. ARDATH Morris and Campbell Jed Dooley & Co. Dolce Sisters—Claude Allan COMMODORE BAND And Hosts of Others with 20 Pretty Girls Nights 25c to $1.50 SHUBERT GARRICK TWICE DAILY 2:15 and 8:15

ALLAN POLLOCK Returns with DIVORCEMENT TO THE CENTRAL Van Buren St., off Michigan Blvd. NEXT SUN. NITE—SEATS NOW

A. H. WOODS' APOLLO TONIGHT AT 8:15 MAT. TOMORROW AL JOLSON IN HIS BIGGEST AND BEST HIT "BOMBO"

A. L. ERLANGER and HARRY J. POWERS BLACKSTONE MATS. WED. & SAT. Eves. (Except Sun.) LAST WEEKS—LAST TIME DEC. 9 JOHN GOLDEN, Producer of "THANK-U" and "the FIRST YEAR," Presents FRANK BACON LIGHTNIN' Staged by WINCHELL SMITH

AMUSEMENTS

MAJESTIC (STATE AND MONROE STREETS) CONTINUOUS VAUDEVILLE 11 A. M. to 11 P. M. THE SHOW OF SHOWS —NOW PLAYING— STERNAD'S MIDGETS AND OTHERS BIG VAUDEVILLE FEATURES AND FILM SUBJECTS Matinees 36c, 27c Nights 40c, 30c Plus Tax Family Circle 10c Saturday, Sunday and Holidays ALL SEATS, 45c-22c Plus Tax

PLAYHOUSE—50c TO $2.50 LAST THREE TIMES Adolph Klauber's Mystery Hit The CHARLATAN NEXT MONDAY—Seats NOW THE SENSATION OF THE YEAR Chicago Is to See the Internationally Famous MME. MARIA KOUSNEZOFF WITH "EVUE RUSSE" COSTUMES—SCENERY by LEON BAKST

F. Wight Neumann announces Organ Recital St. James' Episcopal Church, Cass and Huron Next Monday Eve. Oct. 30 at 8:15 Leading French Organist, Notre Dame, Paris MARCEL DUPRE Seats Now Office F. Wight Neumann, 16 N. Wabash.

NEXT SUNDAY Nov. 5 STUDEBAKER THEATER Gabrilowitsch $1.10 $1.65 $2.20

MARION DAVIES ROOSEVELT STATE NEAR WASHINGTON WHEN KNIGHTHOOD WAS IN FLOWER Daily until 1 p. m. 35c; Matinees and Nights, 55c; Sat. Ngt. and Sun., 60c

SHUBERT GREAT NORTHERN Mat. Tomor. 2:30 Eves. at 8:30 Winthrop Ames Presents GEORGE ARLISS IN The Green Goddess A Play of Adventure by William Archer

Twice Daily COLUMBIA Clark Street at Madison Mats., 2:15 Eves., 8:15 Original Winter Garden Production This Week BROADWAY BREVITIES LENA DALY AND SIXTY OTHERS

A. L. ERLANGER and HARRY J. POWERS ILLINOIS THEATER MATINEES WED. & SAT.—LAST 3 WEEKS ED WYNN THE PERFECT FOOL NEW LAUGHING MUSICAL RIOT

ANOTHER SLUMP CARRIES PRICES OF HOGS LOWER

CHICAGO LIVE STOCK

Prices of live stock in Chicago yesterday follow:

HOGS.	
Bulk of sales	$ 8.30@ 9.10
Heavy butchers	9.05@ 9.25
Butchers, 185@250 lbs.	8.95@ 9.25
Heavy and mixed packing	7.65@ 8.40
Rough heavy packing	7.40@ 7.60
Medium weights	9.35@ 8.85
Light bacon, 160@190 lbs.	8.80@ 9.10
Selected, 140@155 lbs.	8.80@ 9.00
Pigs, 70@135 lbs.	7.00@ 9.15
Stags, subject to dockage	6.00@ 7.00
CATTLE.	
Prime steers, 1,200@1,600 lbs.	13.20@13.60
Good to choice, 1,100@1,500 lb.	9.00@13.10
Poor to good 900@1,400 lbs.	6.60@10.50
Low grade killing steers	4.00@ 6.70
Bulk of beef steers	9.00@13.10
Yearlings, 700@1,100 lbs.	9.60@13.00
Fat cows and heifers	4.75@12.00
Canning cows and heifers	2.00@ 3.65
Poor to choice bulls	3.40@ 7.75
Stockers and feeders	4.75@ 8.25
Poor to fancy calves	8.50@12.50
Western range steers	4.25@ 9.00
SHEEP AND LAMBS.	
Western lambs	12.50@14.60
Native lambs	11.50@14.65
Lambs, poor to best culls	9.00@11.00
Feeding lambs, fair to best	13.25@14.35
Feeding yearlings	9.50@11.50
Breeding ewes, all ages	5.10@10.50
Ewes, poor to best	5.00@ 8.00
Yearlings, of all grades	9.50@13.00
Wethers, poor to best	5.75@ 8.75

Another slump of 10@25c in hog values yesterday carried the top and average 15c below Wednesday at $9.25 and $8.70 respectively. Offerings were excessive and 11,000 remained in the pens. Shipping orders due to a shortage of cars on eastern roads were curtailed considerably, which added to the weakness in the trade. All outside markets declined sharply with the general tendency still lower. Price range here yesterday was considerably narrower, some of the "big heavy" packing sows selling nearly steady.

This week's receipts of cattle promise to total close to 83,000, the largest since the third week of November, 1920, when the record number of 111,966 arrived. Notwithstanding the large supplies yesterday's market held steady to strong with the previous session, some 1265 lb. steers selling to Wilson for shipment to New York at $13.50. Yearlings averaging 1033 lbs. reached $13.25. Butcher stock sold steady while calves closed weak to 25c lower. Feeding steers steady.

Lamb Trade Weak.

Lamb values slumped back to a level with initial day this week on a steady to shade lower trade yesterday, when top natives to city butchers and shippers stopped at $14.65, while packers purchased downward from $14.50, securing bulk at $14.00@14.40. Range offerings were comparatively few and best cashed steady at $14.25@14.35. Market in the feeder division was again top heavy, best selling steady, and others 10@15c lower, bulk bringing $13.75@14.25. Sheep and yearlings were fully steady. Choice 92 lb., fed yearlings, $13.00. Fancy fed western lambs reached $14.60.

Receipts for Chicago for today are estimated at 6,000 cattle, 20,000 hogs and 6,000 sheep, against 6,530 cattle, 24,330 hogs and 16,695 sheep the corresponding Friday a year ago.

Yesterday's Hog Purchases.

Hog purchases yesterday by Chicago packers and others follow:

Armour & Co.	2,400	Miller & Hart	900
Anglo-Amer.	1,400	Independ. P. Co.	1,000
Swift & Co.	2,500	Wm. Davies Co.	600
Hammond Co.	1,500	Brennan P. Co.	1,000
Morris & Co.	1,200	Others	1,500
Wilson & Co.	1,700	Shippers	4,500
Boyd-Lunham	1,300		
Western Pkg. Co.	1,700	Total	24,800
Roberts & Oake	1,000	Left over	11,000
Agar Pk. Co.	600		

LIVE STOCK MOVEMENTS AT CHICAGO.

Receipts—	Cattle.	Calves.	Hogs.	Sheep.
Wed., Oct. 25	14,541	2,561	17,151	18,990
Est., Oct. 26	12,000	3,000	29,000	12,000
Week so far	74,670	12,562	110,683	83,621
Week ago	67,347	10,759	100,565	85,350
Year ago	54,752	10,912	135,576	82,860
Shipments—				
Wed., Oct. 25	6,999	321	2,381	7,229
Est., Oct. 26	5,000	500	4,500	7,000
Week so far	23,015	1,755	17,389	28,518
Week ago	21,745	1,087	21,206	34,287
Year ago	21,198	597	27,699	27,152

OUTSIDE LIVE STOCK MARKETS.

HOGS.

Declines at outside markets ranged from 10c to 30c, with top in Buffalo and Pittsburgh at $9.75. Receipts and prices follow:

	Receipts.	Top.	Bulk.
Kansas City	6,000	$ 8.70	$ 8.35@ 8.65
Omaha	5,000	8.75	7.75@ 8.30
St. Louis	12,000	9.15	9.00@ 9.15
St. Joseph	6,000	8.50	7.50@ 8.40
Sioux City	4,000	8.60	7.65@ 8.50
Indianapolis	8,000	9.15	9.10@ 9.15
East Buffalo	1,500	9.75	9.50@ 9.75
Pittsburgh	5,000	9.75	9.50@ 9.70
Cleveland	6,500	9.50	9.40@ 9.50
Cincinnati	7,000	9.25	9.00@ 9.25
St. Paul	10,000	8.65	8.00@ 8.65
Louisville	1,500	9.00	8.70@ 9.00

CATTLE.

All classes sold steady to 25c lower. Receipts and prices folow:

	Receipts.	Beef steers.	Cows and heifers.
Kas. City	10,000	$6.30@12.50	$4.00@9.65
Omaha	6,000	6.40@12.75	3.65@9.40
St. Louis	4,500	6.35@12.50	3.80@9.65
St. Joseph	2,500	6.20@12.75	3.25@9.50

SHEEP.

Sheep and lambs ruled steady to 15c higher at leading centers. Receipts and prices follow:

	Receipts.	Lambs.	Sheep and yearlings.
Kas. City	4,000	$11.75@14.25	$4.75@12.75
Omaha	10,500	11.50@14.00	4.30@12.60
St. Louis	1,200	12.00@14.35	5.00@12.50
St. Joseph	2,000	11.75@14.20	4.75@12.50
E. Buffalo	800	12.75@15.25	5.50@13.00

COTTON MARKETS

NEW YORK, Oct. 26.—COTTON—Futures closed easy at a net decline of 28 to 39 points.

	Open.	High.	Low.	Close.	Prev. close.
Dec	24.19	24.24	23.91	23.91	24.24
Jan	23.90	23.95	23.61	23.62	23.95
March	23.94	24.05	23.71	23.71	24.07
May	23.84	23.92	23.63	23.65	23.99

Spot quiet; middling $24.00. Port receipts 31,918 bales; U. S. port stocks, 1,071,683 bales. Exports 8,222 bales making 1,888,908 so far this season.

NEW ORLEANS, La.—COTTON—Futures closed steady at a net decline of 28 to 40 points.

	Open.	High.	Low.	Close.	Prev. Close.
Jan	23.51	23.58	23.23	23.30	23.65
March	23.50	23.60	23.27	23.30	23.67
May	23.40	23.49	23.20	23.20	23.55
July	23.22	23.31	23.08	23.15	23.43
Dec	23.50	23.60	23.20	23.25	23.65
Spots	......	......	......	23.62	32.62

Spot cotton steady and unchanged. Sales on the spot 144 bales; to arrive 2,743. Low middling 22.62c; middling 23.62c; good middling 24.25c. Receipts 11,731 bales; stock 243,330.

LIVERPOOL, Oct. 26.—COTTON—Spot good demand, but business moderate; prices steady. Good middling 14.44d; fully middling 14.34d; middling 14.19d; low middling 13.84d; good ordinary 13.14d; ordinary 12.64d. Sales 10,000 bales, including 7,000 American. Receipts 25,000 bales, including 24,700 American. Futures closed steady. October 13.81d; December 13.57d; January 13.49d; March 13.23d; May 13.20d; July 13.04d; September 12.62d.

WASHINGTON, D. C.—Cotton exports in September totaled 368,897 bales valued at $42,709,743. This compared with 521,831 bales valued at $43,252,534 during the same month the year before. For the nine months ended with September exports amounted to 3,849,866 bales valued at $300,375,748 as against 4,311,075 bales of a value of $317,184,580 in the corresponding period of 1921. Exports of cotton clothing September amounted to 7,741,736 square yards valued at $52,153,646. In September, 1921, exports of such cloth totaled 6,484,069 square yards of a value of $62,260,594.

INVESTORS' GUIDE

Answers are based upon information which THE TRIBUNE believes correct, but beyond care in securing it THE TRIBUNE assumes no responsibility.

Inquiries must bear the signature and address of writer. Answers of public interest will be published, those not of general interest will be mailed if stamped, self-addressed envelope is inclosed. Address letters to Investors' Guide.

Cleveland Parcel Post Station Bldg.

B. F. E., Des Plaines, Ill.: The $550,000 Cleveland Parcel Post Station building 7 per cent bonds are described as a first mortgage on building, ninety-nine-year ground leasehold and a twenty-year contract of lease to the United States government. The circular describing the issue lists as "properties mortgaged" to secure the bonds, rentals from building, estimated at $880,000, [for the term of the issue], and value of building and ground leasehold, estimated at $800,000, and makes the statement that the value of mortgaged properties is, therefore, $1,680,000, or more than three times the amount of the bond issue. Using the same estimated $880,000 as income, it is stated that the annual income is over three times the average interest charges on the bonds. This seems to be a new way of figuring—to show the estimated income as part of the security for the principal of the bonds. The amount of the government contract is not shown. The government has leased only part of the building and the estimated rentals evidently are based on what the entire building should bring, if leased. From the information furnished we cannot give these bonds an investment rating. Evidently they are not at all suitable for a widow's funds.

GASOLINE AND LINSEED OILS.

CHICAGO, Oct. 26.—GASOLINE—Tank wagon, 19c; service stations, 21c; machine, 27.7c. CARBON—Perfection, 11½c; machine oil, summer black, 11.4c; do winter, 11.9c. LINSEED OIL—Raw, 1 to 4 brls, one delivery, $1.02; do boiled, $1.04. DENATURED ALCOHOL—42c. WHITE LEAD—100 lb kegs, $12.75; 25 lbs, $3.40. CORN OIL—Package, 24 pts, $6.25; 12 qts, $5.75; 6 gals, $10.30; 12 half gals, $10.75. TURPENTINE—$1.83.

SUGAR MARKETS.

NEW YORK, Oct.26.—SUGAR—Raw futures closed 1@5 points net higher. December, 3.66c; March, 3.23c; May, 3.37c; July, 3.52c. Refined firmer and 10 points higher to the basis of 6.90@7.00c for fine granulated. Refined futures nominal.

RAILROAD EARNINGS

NEW YORK CENTRAL.

For September—	1922.	1921.
Oper. revenue	$31,111,393	$28,477,314
Oper. income after taxes, etc.	3,111,204	5,428,413

BALTIMORE AND OHIO.

For September—	1922.	1921.
Oper. revenue	$13,619,379	$17,468,612
Net oper. deficit	1,712,473	*3,904,432
Deficit after taxes	2,665,952	*3,055,536
For nine months—		
Oper. revenue	140,346,795	148,170,774
Net oper. revenue	22,179,607	23,077,321
Net after taxes	12,491,220	15,271,197

*Net.

DELAWARE, LACKAWANNA AND WESTERN.

For September—	1922.	1921.
Oper. revenue	$ 664,373	$ 637,633
Oper. income	109,523	99,360

NORFOLK SOUTHERN.

For September—	1922.	1921.
Oper. revenue	$ 6,564,549	$ 7,508,417
Oper. income	97,490	1,913,125

SOUTHERN PACIFIC.

For September—	1922.	Increase, 1921.
Oper. revenue	$23,797,938	$ 85,670
Net oper. revenue	7,048,332	107,290
Net after taxes, rents, etc.	5,805,586	604,977

COTTONSEED OIL.

NEW YORK, Oct. 26.—COTTONSEED OIL—Closed 6 to 10 points net lower for active months; sales, 11,800 barrels. Prime crude, 7.37½c bid; prime summer yellow, spot, 8.25@9.00c; October, 8.52c; December, 8.65c; March 8.87; all bid.

When New York Was New Amsterdam

When New York was New Amsterdam, Dutch reformers prohibited the playing of "nine pins." The law was circumvented by the addition of another pin—there was no law against the playing of "ten pins." So fares all sumptuary law.

When the people can be convinced that the drinking of a glass of beer or wine is a crime, a prohibition law can be made effective—but not until then.

Driven by circumstances the carpenter uses a maul to drive a nail.

Driven by circumstances the American public drinks whiskey and "moonshine" instead of LIGHT WINES AND BEER.

Our opponents say this is glorious, for when all the users of "hootch" are dead, we shall enter upon a new era.

Three years of experience with prohibition supplies no reasonable comfort for those who hoped to establish character by law.

The hip-pocket flask of today is a much greater menace to young and old than the bottle of beer of yesterday.

The young men and young women of our country are being constantly exposed to the dangers of strong drink as never before.

Before prohibition the carrying of a flask of whiskey to a social function would have provoked instant reproof. Today the possession of it adds to popularity.

Our inflexible sumptuary prohibition law—The Volstead Act—came out of a mistaken policy.

What then is to be done? Correct the law, or have the nation continue practicing hypocrisy and whiskey drinking?

For
Light Wines and Beers
[NO SALOONS]

Vote yes!

ON THE SMALL BALLOT
Election Day—Tuesday, November 7th

Congress can modify the Volstead law and this is still a—

*"Government of the People—
By the People—
and For the People"*

Illinois Division
National Association Opposed to Prohibition
State Headquarters—104 So. Michigan Ave., Chicago

PIERCE

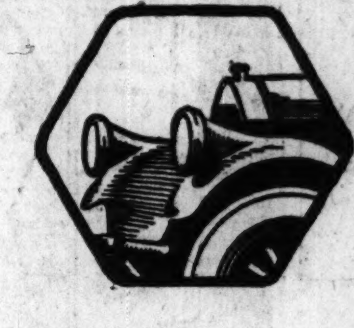

To the Woman:

To you unreservedly we attribute the inspiration that brought the closed car into being.

It is for your comfort—your protection in stormy weather—your convenience and happiness—that these modern motor cars have been so beautifully designed, so luxuriously furnished and so richly appointed.

And, quite properly, we think, it is you who are the final censors of the cars themselves—those whom we strive to please.

It is, therefore, a privilege and pleasure to invite you to inspect, to ride in and judge the new Pierce-Arrow Enclosed Cars. A car and a competent driver will be placed at your disposal for the purpose.

Closed Cars $7000 · Open Cars $5250
At Buffalo

H. Paulman & Company
2420 So. Michigan Ave. Phone Calumet 5960

ARROW

The **more** interesting information, features of your offer *you* **tell** in your Tribune Want Ad *the* **quicker** (which means more inquiries, better response) *you* **sell** your auto, your house, your business, your services or accomplish any of a hundred and one things with Tribune Want Ads—

The more you tell—the quicker you sell

THE SECRET OF WANT AD SUCCESS

GRAINS DECLINE ON LATE EFFORT TO TAKE PROFITS

BY CHARLES MICHAELS.

A more decided friendliness prevailed toward the buying side of grains early. There was a noticeable lack of pressure and a steady advance in values until near the close, when local shorts completed their covering and some went long. An effort to secure profits found the markets poorly supported and a break followed that carried values back to under the previous day's finish, with final trades unchanged to ¼c higher on wheat, ¼c higher to ⅛c lower on corn, ⅝@1½c higher on oats, and ⅛@⅝c higher on rye.

Continued strength in Liverpool and in Winnipeg wheat markets which should have been the weakest if the bearish views as to the situation were correct attracted considerable attention and led to a fair amount of buying. Winnipeg closed ½@2¼c higher and Liberpool was up ¼@1d. At the last Winnipeg December was 13⅛c under Chicago against 17c at one time recently.

Corn Finishes Easy.

Corn prices had a range of ⅞@1½c for the day and finished a little easy due to realizing by early sellers. December showed the most strength and went to about ⅛c under the May at one time, only to ease off again toward the last.

Oats were dominated by the action of other grains but showed more resistance to pressure and closed with a firm undertone, with the December showing the most strength. Cash demand was good and premiums slightly firmer.

Cash interests and houses with New York connections were good buyers of December rye which more than offset the break in wheat and with reports of 500,000 bu. having been sold to exporters in the last two days the undertone was decidedly firm. A good trade was on at the seaboard with sales of 750,000 bu. reported, including a large cargo from Chicago for winter storage at 4½c over May.

Provision Prices Decline.

Trade in provisions was slow and closed with lard 7½@20c lower in sympathy with a decline in hogs and a lack of support. Prices follow:

Lard.

	High.	Low.	Close Oct.26, 1922.	Oct.25, 1922.	Oct.27, 1921.
October	10.60	10.50	10.50	10.70	9.50
January	9.42	9.37	9.40	9.47	8.95
March	....	......	9.52	9.62	9.20
May	9.70	9.70	9.70	9.80	9.40
Short Ribs.					
October	.....	......	10.50	10.50	5.50
January	8.37	8.12	8.37	......	7.55

GRAINS·IN·ALL MARKETS

	Open.	High.	Low.	Close Oc.26, 1922.	Oc.25, 1922.	Oc.27, 1921.
December Wheat.						
Chgo	1.11½	1.13⅛	1.11¼	1.11⅜	1.11⅜	1.06½
St. L.	1.11⅝	1.13	1.14¼	1.11⅝	1.12½	1.05⅝
Kas C.	1.05¼	1.06	1.04⅞	1.05½	1.05	99
Mpls	1.08¼	1.08⅞	1.07⅞	1.08⅜	1.08¼	1.19⅝
*Dlth	87½	88¼	87⅛	87½	87⅞	90⅝
Wpg	98¾	99½	97⅜	98⅝	97⅞	1.06⅞
Tldo	1.21¼	1.22	1.21¼	1.22	1.21½	1.23⅜
‡Lpl	1.34⅝	1.34⅝	1.34½	1.34⅝	1.33¾	......
†Wpg	1.03	1.05⅜	1.02⅜	1.05	1.02⅜	1.09⅛
May Wheat.						
Chgo	1.11½	1.12⅜	1.11¼	1.11⅜	1.11⅜	1.10⅝
St. L.	1.11⅛	1.12⅜	1.10⅞	1.11⅛	1.11¼	1.10⅛
Kas C.	1.05	1.05⅜	1.04½	1.05	1.04⅜	1.03⅝
Mpls	1.10⅝	1.11½	1.10⅝	1.11	1.10⅝	1.17⅝
*Dlth	89¼	90	89	89⅝	88¾	......
Wpg	1.02½	1.03⅞	1.02¼	1.02⅞	1.02⅝	1.12⅝
Tldo	1.25¼	1.26	1.25¼	1.26	1.25½	1.27¾
‡Lpool	1.26⅜	1.26⅜	1.26⅜	1.26⅜	1.26½	......
§Lpl	1.29⅞	1.29⅞	1.29¼	1.29⅝	1.29	......
July Wheat.						
Chgo	1.04½	1.05½	1.04½	1.04⅝	1.04⅝	......
St. L.	1.02⅜	1.03⅜	1.02⅜	1.03	1.02⅜	......
Kas C.	98	99	97⅝	98⅜	98	......
December Corn.						
Chgo	66	67⅝	65⅝	66⅜	66¼	47½
St. L.	66⅛	67¼	65⅝	66¼	66¼	45½
Kas C.	62⅝	64	62⅜	63¼	62⅞	39⅝
May Corn.						
Chgo	66⅜	67½	66⅝	66⅜	66⅜	53
St. L.	66½	67	66¼	66¼	66⅝	51
Kas C.	64	64¾	63⅝	64⅛	63⅜	45¼
July Corn.						
Chgo	66⅝	67¼	66⅝	66½	66⅝	......
St. L.	66⅝	66⅞	66⅛	66½	66⅝	......
Kas C	64⅛	65	64⅛	64⅝	64¼	......
December Oats.						
Chgo	41	41⅝	40⅞	41¼	40⅜	32⅞
St. L.	......	......	......	42	42	33
Kas C	41½	42	41½	41½	40⅜	30½
Mpls	33⅝	33⅝	33¼	33⅝	33	27⅝
Wpg	39½	39⅝	39½	39⅝	39⅜	37⅜
*Wpg	42¼	42⅜	42	42½	42	39⅝
May Oats.						
Chgo	41¼	42	41⅛	41½	41⅛	37½
St. L.	......	......	......	42½	42⅜	37½
Mpls	35⅝	36	35⅝	35½	33	32⅝
Wpg	42⅝	43⅛	42⅝	42⅜	42⅜	41
July Oats.						
Chgo	39⅝	39⅞	39¼	39⅝	30	......
December Rye.						
Chgo	78¼	79⅝	78½	79¼	78½	82¼
Mpls	69	70⅝	69	69⅜	69	74
May Rye.						
Chgo	79½	80½	79½	79⅝	79¼	86
Mpls	71	72⅜	71	72⅛	71	......
December Barley.						
Chgo	......	......	......	64⅜	65	58¼
Mpls	51⅜	52¼	51⅜	52	51⅞	49⅞
Wpg	52⅛	52½	52	52	52	56⅛
October Flaxseed.						
Dlth	2.47	2.50½	2.47	2.50½	2.47	1.81
Mpls	2.43	2.44	2.43	2.43	2.41¼	......
Wpg	2.28½	2.40	2.28½	2.40	2.26¼	1.78⅜

*Durum; †October; ‡Exchange $4.44; previous day, $4.44. §March.

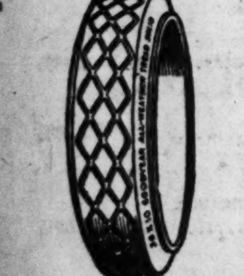

The Chicago Motor Bus Company has tried many makes of tires and the average of Goodyear Solid Truck Tires, with which 90% of the busses are equipped, has been far ahead of any other make. The full value of their economy and utility is brought out daily, the company reports.

And now the Goodyear Solid Truck Tire is made with the famous All-Weather-Tread for positive traction, greater resilience, long life.

Goodyear Truck Tires are sold and serviced by the local Goodyear Truck Tire Service Station Dealer.

GOODYEAR

For Sale by

SYSTEM TIRE & SPRING CO. [illegible] Ewing Ave. South Chicago 5013
OGDEN MOTOR & SUPPLY CO. [illegible] Ogden Ave. Lawndale 0155
ALL WEATHER TIRE & SUPPLY CO [illegible] W. 35th St. Lafayette 0150
CARL J. HOLDREGE & CO. [illegible] E. Illinois St. Superior 7105
GOODYEAR TRUCK TIRE SALES CO. 1127 W. Adams St. Monroe 3955-3956

CASH·GRAIN NEWS

Export sales of around 750,000 bu. wheat, largely Manitobas, but including some hard winters at the Gulf were reported at the seaboard yesterday. Russell's News wired that it was impossible to separate the new and old business. In some cases foreigners are refusing to accept the delayed shipment clause now inserted in New York export contracts. A small amount of corn was sold abroad.

Chicago handlers sold 55,000 bu corn and 50,000 bu oats to exporters and 92,000 bu wheat, 100,000 bu corn, 207,000 bu oats and 15,000 barley to the domestic trade. Charters were made for 325,000 bu. corn to Buffalo. Deliveries on October contracts at Winnipeg aggregated 1,168,000 bu. wheat, 26,000 bu rye and 7,000 bu oats.

Premiums on cash wheat at Chicago advanced 1@5c as compared with December with springs showing the most advance. No. 2 red was 7@7½c; No. 2 hard 5@5½c, and dark No. 1 northern 15@20c over December. Receipts 54 cars. St. Louis and Kansas City advanced 1@2c and Omaha 2@4c.

Basis on cash corn advanced ¼@½c as compared with futures with mixed and white 4c and yellow 4¼@4½c over December. Receipts 220 cars. Outside markets, unchanged to 2c higher.

Offerings of oats were not large and demand fair. Corn and oats in eastern cars and when sold on destination weights brings 1c premium over grain in western cars. Basis on oats was ¼@½c better with No. 2 white 2½@4c and No. 3 white 2@2½c over December. Receipts 81 cars.

Range of cash grain prices in leading markets follow:

WHEAT.

	Chicago.	Kansas City.	St. Louis.
No. 2 red.	1.20	....	1.24@1.25
No. 3 red.	....	1.12@1.15	1.21@1.22
No. 4 red.	....	1.07@1.08	1.14@1.17
No. 1 hd.	1.17¼@19½	....	....
No. 2 hd.	1.16@1.17½	1.13@1.19	1.17@1.23
No. 3 hd.	....	1.12@1.19	1.15
No. 4 hd.	....	1.13@1.16	....

	Chicago.	Winnipeg.	Minneapolis.
No. 1 N.	1.23½@31¾	1.05	1.10½@18½
No. 2 N.	....	1.04⅛	1.06½@15½
No. 3 N.	....	1.00⅜	1.02½@11½

CORN.

	Chicago.	Omaha.	Peoria.
No. 2 mx.	70½@71	67	....
No. 3 mx.	70¼	....	69½@70
No. 4 mx.	....	65	....
No. 2 yel.	70⅜@71¼	68	70 @71
No. 3 yel.	69 @70½	67½@68	66½@70½
No. 4 yel.	64½@70¼	....	65 @68½
No. 2 wh.	69½@70⅜	67	69½@71
No. 3 wh.	66⅜@70½	....	....
No. 4 wh.	69½@69⅜	....	....

	Milwaukee.	Kansas City.	St. Louis.
No. 2 mx.	69⅝	71½	....
No. 3 mx.	....	....	70⅛
No. 2 yel.	70½@71¼	75	73½
No. 3 yel.	....	....	73
No. 4 yel.	....	....	72¼
No. 2 wh.	....	71 @72	73⅛
No. 3 wh.	....	....	72⅛

	Minneapolis.	Buffalo.	Toledo.
No. 2 yel.	68½@69	83	79½@80½
No. 3 yel.	67½@68	82	....
No. 2 mx.	65 @67	....	....

OATS.

	Chicago.	Kansas City.	St. Louis.
No. 2 wh.	44¼@45⅜	....	44½@45
No. 3 wh.	42¼@44	....	44 @44¼
No. 4 wh.	41 @42¼	....	43½

	Milwaukee.	Omaha.	Minneapolis.
No. 2 wh.	....	42½	36½@40½
No. 3 wh.	41¾@43¼	42	35½@38¼
No. 4 wh.	42	41½@42	33½@36½

	Buffalo.	Toledo.	Peoria.
No. 2 wh.	50½	48½@49½	42⅜
No. 3 wh.	49	....	....

RYE, BARLEY, AND FLAX.

	Rye.	Barley.	Flax.
Chicago	80½@80⅜	62 @67	2.52½
Milwaukee	80	58 @66½	....
Min'polis	71¾@74¾	45 @60	2.45½@48½
Duluth	73½@74½	50 @61	2.52½

CLOVER AND TIMOTHY.

	Cash.	March.
Clover—		
Chicago, per 100 lbs.	15.00@20.00	......
Toledo, per 60 lbs.	12.55	12.80
Timothy—		
Chicago, per 100 lbs.	5.50@ 6.50	......
Toledo, per 45 lbs.	3.30	3.30

ROSIN AND TURPENTINE.

SAVANNAH, Ga., Oct. 26.—TURPENTINE—Firm, $1.58½; sales, 226 casks; receipts, 377; shipments, 7; stock, 13,006. ROSIN—Firm; sales, 2,760 brls; receipts, 1,480; shipments, 942; stock, 91,741. Quote: B, D, E, F, G, $5.65; H, I, $5.65@5.70; K, M, $5.65@5.75; N, $5.65@5.85; W G, $6.00; W W, $6.75@6.85.

WORLD'S·GRAIN MARKET·NEWS

Wheat traders expect Liverpool to show strength today despite the weak close here. Pressure of wheat there is light and supplies are said to be moderate. The trade was given a shock by the report from London that only 40,000,000 bu will be available for export from Australia, against 80,000,000 bu recently. The market's action in losing the early advance was not discouraging to those working on the constructive side, as they expect rallies to follow all breaks.

October wheat in Winnipeg showed more strength, advancing 3c at the extreme and closed 2¼c higher for the day, despite deliveries of 1,168,000 bu. Arrivals there were 1,758 cars, against 1,639 cars a week ago and 1,041 cars last year.

A lack of speculative interest is the only thing that prevents an advance of 15@20c in the price of wheat from the present level, as some traders see it. The world's situation has been steadily gaining in strength. Earlier in the season the world's exportable surplus was estimated at 150,000,000 to 200,000,000 bu over the import needs. Now it is cut down to about 55,000,00 bu over, even on the basis of a reduction in European consumption of over 100,000,000 bu as compared with last year. With cash grains selling at a big premium over futures the speculative short seller of the December is in a position to be badly punished later when delivery day nears.

Flour business is reported better by local and northwestern mills. All are running about capacity and buyers are showing more disposition to take hold. Large sales for export have been made and flour shipments are slower in arriving at destinations than of late.

It is not expected that the new car order requiring the return of grain cars from eastern to western lines will have much effect on the receipts at primary markets for a week or more, if then, all depending upon how readily cars are sent back. Grain shippers do not like the order of western lines in refusing to let their cars go east, nor that of the Northern Pacific, Great Northern and Soo line in refusing to allow their cars to leave their rails.

A cargo of 223,000 bu No. 2 northern Manitoba wheat reached Chicago yesterday for the J. Rosenbaum Grain Co.

PRIMARY MOVEMENT

Western—	Receipts Wheat.	Corn.	Oats.	Shipments Wheat.	Corn.	Oats.
Chicago	149	663	370	143	469	200
Sioux City	11	32	14	1	24	56
Milwaukee	20	47	51	10	19	31
Minneap.	590	12	97	148	6	113
Duluth	176	5	3	149	2	..
St. Louis	144	61	50	84	50	57
Toledo	11	9	6	43	3	10
Detroit	4	4	18	..	2	..
Kansas City	289	19	10	134	9	27
Peoria	10	85	88	..	85	49
Omaha	32	38	46	59	78	36
Indianapolis	8	59	30	12	29	10
St. Joseph	32	13	8	22	4	1
Total, bu.	1,476	1,047	791	1,065	780	590
Last week	2,024	1,177	857	996	847	805
Last year	1,393	656	532	1,122	198	433
Eastern—						
Total, bu.	733	308	107	640	239	40
Last year	810	111	56	424	...	...

CHICAGO GRAIN INSPECTION

Official receipts at Chicago Thursday:

Wheat—	No. 1 and 2.	No. 3.	No. 4.	Lower grades.	Total cars.
Winter	21	7	1	8	37
Spring	6	1	....	....	7
Durum	3	....	....	1	4
Mixed	3	1	....	2	6
Total	33	9	1	11	54

Cars of grain inspected yesterday:

Corn	124	26	24	46	220
Oats	29	42	6	4	81
Rye	9	....	2	....	11
Barley	....	4	7	2	13

$220,000 PAID FOR NORTH COURT FLAT BUILDING

BY AL CHASE.

One of the largest of the northwest side flat buildings, the North Court apartments at 1832 Humboldt boulevard, has been sold by Sam Sax and Bernhard Edidon to Philip W. Peltz for a price reported to be $220,000, subject to $165,000. Bush & Greenberg were brokers and Shulman, Shulman & Abrams were attorneys for the buyer.

Fannie Bomash and Bessie Lassers have bought from Isaac Gittler the property at the southeast corner of Calumet and 61st, containing eight stores and forty-six flats, for $230,250, subject to $175,000.

The four story flat building, containing twenty-four apartments, at the southeast corner of Jackson boulevard and Hamilton avenue, 53x128, was sold by James A. Wendell and Mrs. Johanna Windelschafer, of Los Angeles, to John W. Hartford and Frank Hauser, of Detroit, for $100,000.

A landmark, at the southwest corner of Lincoln and North Park avenues, and Wisconsin street, consisting of four two-story buildings which have been in the Blocki family for thirty-five years, was sold by Gale Blocki to Louis A. Siegel for $20,000, through Frankel, Casey & Co.

The Raymond Bros. Impact Pulverizer company has bought from the Bastian-Blessing company the 250x400 at the southwest corner of Elston and Snow, for $85,000 and conveyed it to Fred D. Smith at the same price. It has purchased from Mr. Smith the 200x250, occupied by him for thirty years as a lumber yard, adjoining the Raymond plant on North Branch street, for $110,000. This will be used for the expansion of the Raymond plant, giving them a ground area in excess of 100,000 sq. ft. Mr. Smith will move and occupy the Elston property with a lumber yard as soon as the new building can be built. Frederick T. Hoyt represented all parties.

Building Permits

Thirty-two building permits for a total valuation of $673,600 were issued yesterday, among them being the following:

1415-17 Morse-av., four story brick stores, offices, flats and garages. Mary MacDonald, owner; John A. Nyden, arch.; Edwin N. Edlund, mason and carp. $110,000

5400 Federal-st., one story brick bakery and garage. Gordon Baking company, owner; Wolters & Bernhard, archs.; Jacob Rodatz, mason and carp. 85,000

LUMBER MARKET

In its review of the lumber market situation Lumber will say:

"A review of the lumber market as it stands today shows vastly different conditions prevailing in different sections of the country, with demand on the whole only slightly lower than is generally the case at this time of the year. The most serious drawback to an otherwise encouraging situation is the continued inadequacy of transportation, which is becoming worse in the southern pine region. A feature of the week was the appearance of large orders for car material in the northwestern territory. Industrial demand for soft woods is fair, and with some items of building materials getting scarce as building continues and farmers in southern sections starting farm improvements prices on the whole are fairly firm. Meanwhile industrial hardwoods are in good demand and holding firm at lists prevailing for the last several weeks or advancing on all sizes of species most needed."

HAY VALUES HOLD

Hay met a good demand and prices held well as offerings were light and loadings in the interior below normal. Arrivals of timothy were twenty-six cars. Southwestern prairie, two cars. Nebraska, two cars; Illinois, two cars. No. 1 timothy $21.00@23.00; No. 2, $17.00@21.00; No. 3 and sample hay, $12.00@15.00. No. 1 light clover mixed, $20.00@21.00; No. 2, $13.00@15.00; No. 3 clover mixed and heavy clover, $16.00@18.00; No. 1 to choice alfalfa, $24.00@26.00; southwestern, Nebraska and Dakota prairie, $20.00@21.00; other prairie, $14.00@16.00; packing, $10.00@12.00; rye straw in demand at $12.00@13.00; oat, $11.00@12, and wheat, $9.00@10.50. Arrivals, two cars rye and one car oat.

Jacob Dold Packing Company
First (Closed) Mortgage 20-Year
6% Sinking Fund Gold Bonds.
Par and Accrued Interest.

HORD, FITZSIMMONS & CO.
137 S. La Salle Street
CHICAGO
Phone: Randolph 3415

New Issue

$6,000,000
United Stores Realty Corporation
Twenty year 6% sinking fund debenture gold bonds
Principal, interest and sinking fund guaranteed by the written unconditional endorsement on each bond of
UNITED CIGAR STORES COMPANY OF AMERICA

Dated October 1, 1922 — Interest payable April 1 and October 1 — Due October 1, 1942

Non-callable during the first five years except at 105 for sinking fund.

Callable in whole or part after September 30, 1927, on any interest date on 30 days' notice, up to April 1, 1932, at 105 and interest, and after April 1, 1932, to 1942, at 105 and interest less ¼% for each six months to maturity. Coupon bonds in denominations of $1,000, $500 and $100, registerable as to principal. Interest payable without deduction of Federal Income Tax up to 2% per annum; Pennsylvania 4 mills tax refundable.

For information regarding these bonds we refer to the letter of Mr. C. A. Whelan, president of United Cigar Stores Company of America, which is summarized as follows:

Business: United Stores Realty Corporation is a wholly owned subsidiary of United Cigar Stores Company of America, devoted to the further development of its real estate business, for which the proceeds of this issue will be used. Existing fees of real estate now held by United Cigar Stores Company will be immediately acquired by United Stores Realty Corporation. United Cigar Stores Company of America was incorporated in 1912, the business having been established in 1901. Through over 2,400 stores and agencies located in more than 1,000 cities of the United States, extending from coast to coast, it is engaged in the sale of cigars, cigarettes, tobacco and smokers' articles, being the largest enterprise of its kind in the world. In the course of its business it has acquired extensive realty holdings, both in fee and through long term leases in the cities in which it operates.

Earnings: The consolidated net earnings of the Cigar Stores Company and subsidiaries since 1917 (after interest but before taxes) have been as follows:
1917........$3,423,500 1919........$5,921,368 1921........$4,901,656
1918........ 5,010,205 1920........6,004,005 Average for period........$5,052,147

In none of these years have the earnings been less than 9 times interest requirements for this issue, while the average for the period is over 14 times such requirements. Earnings during the present year are running at a higher rate than for the corresponding period of 1921.

Assets: Consolidated net assets of the Cigar Stores Company and subsidiaries as of June 30, 1922, exclusive of good will, after giving effect to this financing, stood at over $22,500,000, or more than 3½ times this issue of bonds. Consolidated net current assets on the above basis were over $16,000,000. United Cigar Stores Company of America (aside from certain real estate mortgages) has no funded debt.

Sinking Fund: A sinking fund, with semi-annual payments beginning July 1, 1923, provides for retirement of bonds of this issue through purchase up to or call at the then redemption price, or, in lieu of payments, through cancellation of bonds tendered at par by the company. The sinking fund will be sufficient to retire 50% of the whole issue by maturity.

Restrictions: This issue of bonds will be protected by a trust agreement executed by United Stores Realty Corporation and a guaranty agreement executed by United Cigar Stores Company of America, which agreements contain certain restrictions as to payment of dividends on common stock by United Cigar Stores Company and issuance of further bonds by that company or its subsidiaries, all as more fully explained in the complete circular, which will be furnished on request.

Equity: Based upon recent quotations for the preferred and common stocks of United Cigar Stores Company of America, the value of the equity represented thereby is over $60,000,000.

The company has agreed that application will be made to list these bonds on the New York Stock Exchange.

All legal matters in connection with this issue will be subject to the approval of Messrs. Stroock & Stroock, representing the companies, and Messrs. Cravath, Henderson, Leffingwell & de Gersdorff, representing the bankers, and this offering is in all respects subject to such approval.

All offerings are made "when, as and if issued" and received by us. Interim receipts or temporary bonds deliverable in the first instance.

Price 100 and interest, to yield 6%.

HALLGARTEN & CO.
105 South La Salle Street
London — CHICAGO — New York

The above statements, while not guaranteed, are obtained from sources which we believe to be reliable.

Read This Letter and Think It Over

A LETTER recently received by the financial editor of a large newspaper is given below. Read it. Perhaps you have had the same ideas and asked the same questions as this investor.

"I am tired of studying market reports and stock exchange quotations. I am tired of seeing my investments fluctuate in price. Isn't there some way to invest your money in something that is safe, non-fluctuating and simple; that is as easy and worry-free as putting your money in the bank; but which pays a good rate of interest?"

There is such an investment. It has been tried and proved for 40 years. It gives you the chance to invest your money safely, with relief from all worry and trouble. It is called a Straus Bond. It is available in $1000, $500, and $100 amounts. Call or write today for our booklet which explains our Plan. Ask for

BOOKLET L-764

S. W. STRAUS & CO.
INCORPORATED — OFFICES IN TWENTY PRINCIPAL CITIES — ESTABLISHED 1882
STRAUS BUILDING—Clark and Madison Streets
Telephone Franklin 4646

FORTY YEARS WITHOUT LOSS TO ANY INVESTOR

Why—

bother yourself with unnecessary worries or take unnecessary chances, when you know that "Recommended by Lackner, Butz and Company means a safe investment"

Send the attached coupon for list of safe 7% First Mortgage Bonds.

LACKNER, BUTZ AND COMPANY
CONWAY BUILDING — 111 W. WASHINGTON ST — CHICAGO

Gentlemen:
I would be interested to receive your list of safe 7% First Mortgage Bonds.
Name..........
Address..........
City.......... State..........

We have active markets in the following unlisted securities:
BUTLER BROTHERS
MONTGOMERY WARD CLASS "A"
FAIRBANKS MORSE
Call or Telephone for Latest Quotations.

F. M. Zeiler & Company
Members Chicago Stock Exchange
Rookery Building—Wabash 1204

BOND SALESMAN

Old established Cleveland house has unusual opportunity for an experienced bond salesman. Liberal guarantee and commissions will be paid to a man whose record shows him to be a producer. If you are interested and can qualify, arrange for interview only, by telephone or letter, with C. B. Merrill, who will be at the La Salle Hotel, Chicago, October 26th and 27th, Thursday and Friday of this week.

BUY BANK BONDS

—to get the most out of your spare money and secure—
1. Safety
2. High Interest Rate
3. Regular Income

First Mortgage Gold Bonds
enable your money to earn for you while you pay for them—start NOW.

CHICAGO TRUST COMPANY
Real Estate Loan Department
Arthur B. Cody—Hiram S. Cody, Managers
State and Madison — Central 7040

Tell me about your safe First Mortgage Bonds.
Name..........
Address..........

Bankrupt Sale of Woodworking Plant and Business, Ready to Operate.

Pursuant to order made by District Court of the United States for the Eastern District of Wisconsin, James E. Pritchard, Trustee of Mills Cabinet Company, bankrupt, will, on October 30, 1922, at 10 o'clock A. M., sell at public auction for cash, to the highest bidder, all of the assets, consisting of tools, machinery, equipment, lumber, hardware, Martha Washington Cabinets, bedroom furniture complete and in process of manufacture, finished and unfinished goods, and all other personal property, business and the good will of said business of said MILLS CABINET CO., bankrupt, situated on the factory premises on north side of 17th Street, between Racine and Holborn Streets, Racine, Wisconsin. Except bills and accounts receivable, books of account, correspondence, etc., which are hereby reserved.

Property to be offered in parcels and also as an entirety. Sale subject to confirmation by referee.

J. E. PRITCHARD,
Trustee, Mills Cabinet Co.,
Racine, Wisconsin.

WILL BUY
400 Cities Service Preferred at 69½
400 Cities Service Common at 198

SECURITIES DEPARTMENT
Henry L. Doherty & Company
208 So. La Salle Street
Wabash 5480

A Real Opportunity

For a few persons having from $5,000 to $25,000 to invest in a substantial proposition of unusual merit and very large profits. Money well secured. Best of banking references. Principals only.

Address H Y 434, Tribune

Dividend Notice
PACKARD MOTOR CAR COMPANY
Common Stock

A quarterly dividend of two and one-half per cent [2½%] and an extra dividend of two and one-half per cent [2½%] on the common capital stock of the Company have been declared by the Board of Directors, payable October 31, 1922, to the holders of the common stock of record at the close of business October 25, 1922. The books will not be closed.

FREDERICK R. ROBINSON,
Secretary and Treasurer.
Detroit, Michigan, October 25, 1922.

There will be a special meeting of the stockholders of the Ricco Company of America, at 5 p. m., Monday, November 13th, at the Offices of the Company, 938 Bay Street, Columbus, Georgia, to consider the advisability of changing the par value of the capital stock of the Company from $100.00 per share to $10.00 per share.

U. S. Engineer Office, Milwaukee, Wis., Oct. 25, 1922. Sealed proposals will be received here until 2 p. m., Nov. 27, 1922, and then opened, for the construction of one dipper dredge hull and house. Further information on application.

Subscribe for The Tribune.

EMPHATIC JOLT DRIVES STOCKS TO BIG DECLINE

YESTERDAY'S AVERAGES

	High.	Low.	Close.	Net chge.
25 railroads	68.63	67.10	67.21	—1.28
25 industrials	110.37	108.35	108.59	—2.04
50 stocks	89.50	87.72	87.90	—1.66

The New York Times.

New York, Oct. 26.—[Special.]—Today witnessed resumption with some emphasis of the downward reaction in various financial markets, the movement being, however, of a character which suggested that the decline may not be far from its culmination.

Alike in the stock market, the bond market and the foreign exchange market, the fall of prices has been attributable to what Wall street describes as "technical conditions" and not at all to unfavorable developments of an economic sort. A turn for the worse in the business situation or the money market would have foreshadowed further reckoning, but the effect of overdone "bull movements" is not usually long in spending itself.

In today's stock market, however, declines of 1 to 8 points were unpleasantly numerous; even the railway shares declined, and closing prices were not far from the lowest. The bond market again showed more or less instability: prices for the war loans fell off another fraction and even the new 4¼ percents dropped to 99⅝, or about half a point under the high price of last week. The course of the money market had no evident bearing on these movements.

Another decline in French exchange today carried the rate to 6.81¼ cents per franc, which compared with 7.47 a week ago and with 9.37 in the middle of April. It was the lowest price reached since January, 1921, although still far above the low point of post-war depreciation, the 5.70 cents of November, 1920.

FINANCIAL NOTES

The drop in Piggly-Wiggly of 2¼ points yesterday followed quickly after the announcement by President Clarence Saunders that the company experienced a net operating loss of $74,000 after all charges and depreciation for the quarter. The sales were $7,577,000. President Saunders said: "Certain competitive conditions made it good business to change our sales policy, which temporarily resulted in a loss of profits, but which in the end will mean considerably larger profits. The company now has 600 stores operating and the October sales will show approximately $1,000,000 gain over the June sales.

Many conflicting reports are being circulated regarding the action expected to be taken by Studebaker directors when they meet next Tuesday to declare the quarterly dividend on the common stock. It was said in some quarters that the action of the directors would be the same as taken three months ago, namely: the regular dividend of 2½ per cent quarterly, and, in addition, an extra dividend of 1½ per cent would be paid, making a total of 4 per cent for the quarter.

The directors' meeting of the Central Railroad of New Jersey was watched closely yesterday because of the report that the company might declare an extra disbursement. Only the usual quarterly payment of 2 per cent was made.

It was but a couple of days ago, it will be recalled, that the street was worried about what was going to happen to Mexican Petroleum "shorts." In view of the action of the stock selling ex-pyrotechnics, the street now has transferred the object of its worry from the "shorts" to the "longs." The stock declined 8⅛ points yesterday.

Crude oil production in United States for the week ending Oct. 21 was 1,376,000 barrels, an increase of 21,550 over the previous week, according to the American Petroleum institute.

PRODUCE MARKETS

Scarcity of fancy butter advanced prices ½c in all leading markets, as bidding increased. Under scores met a good demand, all being cleaned up.

Cheese buyers took hold freely in the east, but trade in Chicago was slow and the market unsettled.

Prices on fresh eggs advanced another cent, while storage lots were easy. Arrivals were 3,791 cases, against 3,129 cases last year. Live spring chickens advanced ½c and ducks sold at 1c decline. Arrivals were 7 cars and 1,190 coops.

Supplies of potatoes were larger than the demand can absorb for a few days, 400 cars on track with 98 fresh cars in yesterday. Trade fair and prices favored buyers.

WHOLESALE CREAMERY BUTTER PRICES

	Chicago Whole milk.	Chicago Centralized.	New York.	Boston.	Philadelphia.
93 score	....	....	48½	....	49
92 score	46	....	47½	46½	48½
91 score	44½	....	46½	45	45
90 score	42	41¼	42¼	42	41¼
89 score	39¼	38½	40½	39¼	39
88 score	36½	36	38	38½	37½
87 score	35	....	37	37	36
86 score	34	....	....	36	....

BUTTER PRICES TO CHICAGO RETAILERS

Score—	Tubs.	Prints.	Cartons.
Best [92-94]	48 -49¼	49¼-51	50 -41½
Good [89-91]	44 -45¼	45¼-47	46 -47½

WHOLESALE CHEESE PRICES.

	Chicago.	*Wisconsin.	New York.	Philadelphia.
Flats	25½-26	....	26 -26½	26 -26½
Twins	25 -25¼	....	....	25½-26
S. dais.	25 -26	25¾	25½-26	26 -26½
D. dais.	25 -25¾	25¼	....	....
Y. Ams.	26		....	....
Lghns.	25½-26	25¼	....	26½-27½
Sq. pts.	26½	25½	....	....
Block	23½-23¾	....	....	....
Brick	24½	....	....	....

*Previous day.

POULTRY—WHOLESALE.

Fowls	17@21c	Turkeys	35c
Springs	18½c	Iced—	
Roosters	15c	Hens	22@23c
Ducks	18@21c	Springs	19@21c
Geese	21c	Roosters	16@17c

EGGS.

Extras	47@48c	Dirties	22@25c
Firsts	32@41c	Checks	20@23c
Ord. firsts	28@30c	Storage—	
Miscel.	30@35c	Firsts	24@25c

VEGETABLES.

Beets, 100 bunches	$ 1.00
Cabbage, home grown, crate	.75@ 1.50
Carrots, 100 bunches	1.00@ 1.50
Cauliflower, crate	.50@ 1.50
Celery, box	.75@ .90
Cucumbers, bu	2.25@ 4.00
Eggplant, bu basket	.75@ 1.00
Green onions, bunch	.12½@ .15
Lettuce, head, crate	3.50@ 5.50
Onions, 100 lbs	1.50@ 2.25
Peppers, box	.25@ .30
Radishes, 100 lbs	1.50@ 2.00
Spinach, box	.75@ 1.00
String beans, hamper	2.00@ 3.00
Tomatoes, lug, California	2.75@ 3.00

POTATOES.

Round, white, 100 lbs	.80@ .95
Early Ohios	.85@ 1.10
Sweet, hamper	.75@ 1.25

GREEN FRUITS.

Apples, brl	3.50@ 6.50
Crabapples, bu	1.75@ 2.00
Cranberries, Jersey, box	6.00@ 7.50
Grapes, small baskets	.30@ .33
Lemons, box	9.50@11.00
Oranges, box	6.50@10.50
Pears, bu	.75@ 3.50
Quinces, bu	2.00@ 2.50

DRESSED BEEF.

	No. 1.	No. 2.	No. 3.
Ribs	33	19	10
Loins	43	26	15
Rounds	14½	12	9
Chucks	11½	9	5
Plates	7	6	3½

VEAL.

50@60 lbs	9@10c	100@110 lbs	12@15c
75@90 lbs	11@12c	125@175 lbs	5@8c

NEW·YORK·CURB TRANSACTIONS

[By Associated Press.]

Thursday, Oct. 26, 1922.

INDUSTRIALS.

	Sales.	High.	Low.	Close.
Acme Coal	1,100	.70	.62	.64
Acme Packing	2,000	.38	.38	.38
Amal Leather	1,000	14⅜	13¾	13¾
Brit-Am Tob reg	800	18⅝	18⅝	18⅝
Buddy Buds	500	1⅝	1⅛	1⅛
Car Light	600	2⅝	2⅛	2⅝
Cent Teresa S Co.	700	2⅛	2	2
Colum Emerald	2,700	.75	.71	.71
Cont Motors	4,000	10½	10	10⅛
Durant Motors	1,100	50⅜	49⅜	50⅜
Durant Mot Ind.	1,400	13¾	13½	13¾
Gillette Saf Raz.	780	265	260	265
Glen Alden Coal.	800	54¾	54½	54½
Hayes Wheel	900	36¾	36⅝	36⅝
Heyden Chem	2,600	3	2¾	3
Intercont Rub	800	5⅛	4½	4½
Kuppenhmer pfd	300	98	96	96
Libby McN new	200	8	8	8
Nat. Bis w i	5,900	33⅞	33⅛	33⅜
Packard Motor	800	17½	16⅞	17½
Philipsborn's Inc	100	41½	41½	41½
Philip Morris	1,500	21	21	21
Prima Radio	2,200	1$\frac{11}{16}$	1⅝	1$\frac{11}{16}$
Radio Corp	4,000	4⅝	4⅜	4½
Do pfd	300	3⅛	3⅛	3⅛
Reo Motor Truck	500	13	13	13
Schulte Stores	600	50	49¼	49¼
Sou Coal & Iron	4,000	.40	.40	.40
St Law Feldspar	700	9	8½	9
Stutz Motor	800	18	17	17
Swift Internat	100	22¼	22¼	22¼
Tenn El Pow	500	15½	15	15½
U S Lt & Heat	700	1$\frac{3}{16}$	1$\frac{3}{16}$	1$\frac{3}{16}$
Un Prof Sh new	3,000	6	5¾	5¾
Unit Ret Candy	1,700	7¼	6¾	6¾
Wayne Coal	700	2⅝	2⅝	2⅝
Winther Mot A.	2,300	10⅛	9⅞	10⅛
West End Chem.	1,400	.63	.61	.63

STANDARD OILS.

	Sales.	High.	Low.	Close.
Anglo-Am Oil	1,000	20⅝	20⅛	20¼
Atlantic Lobos	100	8	8	8
Buck Pipe Line	20	93½	93½	93½
Cent Oil	35	143	143	143
Imp Oil Canada	345	114½	112½	112½
Ill Pipe Line	35	176	176	176
Ind Pipe Line	45	94	94	94
Ohio Oil	130	310	304	305
Prairie O & Gas	40	640	635	640
Prairie Pipe Line	65	285	280	280
Stand Oil Ind	29,600	122⅝	119⅝	120
S O N J w i	6,100	43¾	42¾	42¾
S O Kansas	30	605	605	605
S O Ohio	10	535	535	535
S O N Y w i	2,600	47⅞	47½	47½
Do Ky new	800	110	107¼	107¼
Do N Y	50	560	553	554
Vacuum Oil	455	665	653	659
Vacuum Oil w i	7,000	42¼	41¾	41¾

INDEPENDENT OILS.

	Sales.	High.	Low.	Close.
Alcan Oil	2,000	2⅛	2	2
Allied Oil	7,000	.03	.03	.03
Big Ind O & Gas	2,000	.19	.18	.19
Boone Oil	4,000	.10	.10	.10
Bost Wyom	3,200	1$\frac{1}{16}$	1	1$\frac{1}{16}$
Carib Syndicate	600	5⅞	5¾	5¾
Cities Ser pfd B B	100	66½	66½	66½
Cities Service	70	200	199	199
Do B ctfs	100	20⅝	20⅝	20⅝
Do pfd	500	70	69½	69½
Columbia Pete	1,200	.65	.50	.65
Creole Syndicate	700	2⅝	2½	2½
Engineers' Pet	3,000	.21	.20	.20
Federal Oil	8,800	.88	.80	.82
Glenrock Oil	2,000	1¼	1$\frac{1}{16}$	1$\frac{1}{16}$
Gulf Oil w i	5,200	59¼	58	58½
Hudson Oil	2,000	.14	.13	.13
Internat Petrol	9,500	22⅛	21	21⅛
Keystone Ranger	4,000	.41	.40	.40
Kirby Petrol	1,000	5	4¾	4¾
Lance Creek	1,000	.03	.03	.03
Lyons Petrol	800	.67	.65	.67
Mammoth Oil	19,000	42⅞	41⅝	41⅝
Mexico Oil	2,400	1$\frac{3}{16}$	1⅛	1⅛
Midwest Tex Oil	29,000	.38	.32	.35
Mountain Prod	1,500	16½	16¼	16¼
Mutual Oil	30,300	12½	11½	11¾
Noble Oil	2,000	.23	.22	.22
Do pfd	5,000	.65	.65	.65
Ohio Ranger	1,000	.05	.05	.05
Omar Oil	3,800	1$\frac{13}{16}$	1⅝	1$\frac{11}{16}$
Red Banks Oil	10,000	.20	.20	.20
Ryan Consol	800	6	5¾	5¾
Salt Creek	900	18⅝	18¼	18¼
Seabd Oil & Gas	700	2⅝	2½	2½
Simms Petrol	1,700	10¼	9⅞	9⅞
Sou Pet & Ref	4,000	.18	.16	.18
Sou States Oil	2,500	20	19⅝	20
Texon Oil & Ld	24,000	.46	.40	.40
Turman Oil	1,400	1¼	1$\frac{1}{16}$	1$\frac{1}{16}$
Wilcox Oil	3,400	5¼	5⅛	5¼
Y Oil & Gas	1,000	.11	.11	.11

MINING.

	Sales.	High.	Low.	Close.
Alas-Brit Col Met	800	2⅝	2¼	2¼
Big Ledge	8,000	.10	.09	.09
Bost & Mon Dev	3,000	.12	.11	.11
Do con	15,300	.80	.75	.79
Cal & Jerome	1,000	.14	.14	.14
Canada Copper	3,000	.02	.02	.02
Candelaria Mng	20,000	.42	.40	.41
Consol Cop M ctfs	2,000	4¾	4½	4½
Cork Province	1,000	.20	.20	.20
Cortez Silver	2,600	1$\frac{1}{16}$	1$\frac{1}{16}$	1$\frac{1}{16}$
Cont Mines	1,500	4⅝	4½	4½
Cresson Gold	3,700	2$\frac{11}{16}$	2⅝	2⅝
Dean Cons	7,300	.61	.60	.61
Divide Exten	2,000	.14	.14	.14
Dolores Esperanz	2,100	2⅞	2⅝	2¾
Ely Cons	1,000	.05	.05	.05
El Salvador	39,000	.04	.03	.03
Eureka Croesus	21,000	.30	.28	.28
Fortuna	7,000	.10	.08	.10
Goldfld Cons	6,000	.07	.06	.06
Goldfld Deep	9,000	.07	.06	.07
Gold Dev	3,000	.05	.03	.05
Goldfld Oro	2,000	.01	.01	.01
Green Monster	2,000	.09	.09	.09
Hard Shell Mng	6,000	.07	.06	.06
Hecla Mng	2,300	7⅞	7¾	7¾
Hilltop Min	2,600	1$\frac{1}{16}$	.95	.95
Indep Lead Mns	8,000	.27	.23	.25
Knox Divide	1,000	.04	.04	.04
Lone Star	6,000	.05	.04	.04
McNamara Cres.	2,000	.06	.06	.06
McNam M & M	2,000	.09	.08	.08
Nat Tin	8,000	.24	.22	.23
Nev Ophir	2,000	.14	.14	.14
Nev Silver Horn	3,000	.03	.03	.03
N Y Porcupine	2,300	.68	.66	.66
Ohio Copper	15,000	.39	.34	.36
Ray Herc Mns.	2,000	1¼	1⅛	1¼
Richmond Min	1,000	.26	.26	.26
Ruby Rand	64,000	.30	.26	.29
Sandstorm Kend	8,000	.02	.02	.02
Sil Kg of Ariz	1,000	.05	.05	.05
Silver King Div.	16,000	.08	.07	.08
Silver Pick	1,000	.09	.09	.09
Simon Silver	2,000	.32	.30	.32
So Amer P & G.	1,500	4⅝	4⅝	4⅝
Spearhead	7,000	.09	.07	.08
Stand Sil Lead.	2,000	.19	.19	.19
Stewart Mng	6,000	.07	.07	.07
Success Mng	1,000	.45	.45	.45
Tech Hughes	1,200	.92	.90	.90
Tonopah Div	4,200	.80	.80	.80
Tonopah Ext	8,800	3½	3$\frac{7}{16}$	3$\frac{7}{16}$
U S Cont Mines.	1,000	.12	.12	.12
Utd Eastern	1,400	1¾	1$\frac{11}{16}$	1$\frac{11}{16}$
W D C Mns Ltd	1,000	.18	.18	.18
West End Cons.	8,200	1$\frac{5}{16}$	1¼	1¼
West End Ext	3,000	.06	.06	.06
Yerrington	1,000	.03	.03	.03
Yukon Gold	1,400	.91	.87	.87

BONDS.

No. thous.		High.	Low.	Close.
10	Allied Packer 6s	77⅛	76½	76½
20	Aluminum 7s 1925	104	104	104
20	Amer Rep Coup 6s.	91⅝	91¼	91½
17	A Tel & T 6s 1924	101	100⅞	100⅞
18	Anglo Am Oil 7½s	103⅛	103	103
14	Armour & Co 7s	104¾	104⅝	104¾
12	Atl G & W I 5s	51	50½	50½
13	Can Nat Ry eq 7s	110¼	110	110¼
1	Cities Service 7s B	131	131	131
1	Cities Serv 7s C	97	97	97
13	Cons Gas Belt 5½s.	99¾	33¼	99¼
41	Con Gas Balt 6s	103¼	102½	103⅛
11	do 7s	107½	107½	107½
1	Cons Textile 8s	98	98	98
5	Cop Exp A 8s 1925	105⅝	105⅝	105⅝
1	Cuban Tel 7½s	106½	106¼	106½
37	Det City Gas 6s	101½	100⅞	100⅞
3	Gal Sig Oil 7s	104	103⅞	103⅞
2	Gen Asphalt 8s	105¾	105½	105½
6	Grand Trunk 6½s	106	106	106
10	Gulf Oil 7s	103¾	103¾	103¾
59	Hershey Co 6s w i	98¾	98⅝	98¾
1	Hershey Co 7½s	105	105	105
10	Hydraulic St 8s	92½	92	92½
6	Hood Rubber 7s	99¾	99¾	99¾
16	Interboro R T 8s '22	97½	97	97½
1	Indiana Gas Ser 5s	92	92	92
51	do 8s ctf	97¼	96¾	97
7	Kas Gas & E 6s	97½	97½	97½
20	Kenn Copper 7s	104	103¾	104
15	Kan City P L 5s	92¾	92¾	92¾
1	Kings Co El 6½s	100	100	100
8	Lac Gas 7s	101⅝	101¼	101⅝
1	Lib McN & L 7s	102¼	102¼	102¼
1	Melb El Supply 7½s	102	102	102
21	Morris & Co 7½s	105¾	105⅝	105⅝
32	Mo Pac 6s D w i	100	100	100
3	Nat Acme 7½s	96⅛	96	96⅛
5	Nat Leather 8s	102	101⅞	101⅞
1	Phil Pet 7½s w w	100½	100½	100½
3	Pub Ser C N J 7s	103	103	103
13	Robt Gair 7s	99	98¾	98¾
4	Sears Roeb 7s 1923	101¼	101¼	101¼
15	Sug States Or	98½	98	98¼
26	Sheffield Farms 6½s	100⅝	100¼	100½
5	Solvay & Cie 8s	106	106	106
27	S W Bell Tel 7s	102¾	102⅝	102¾
1	S O N Y 7s 1925	104	104	104
2	do 7s 1927	105	105	105
18	do 7s 1928	106½	106¼	106¼
6	do 7s 1929	108	107½	107½
4	do 7s 1930	108½	108	108½
4	do 7s 1931	109¼	108⅞	109¼
20	do 6½s	107	106½	106½
20	Sun Oil 7s	102¾	102¼	102¼
4	Swift & Co 7s 1931	102⅝	102⅝	102⅝
74	Swift & Co 5s	96⅞	96¾	96¾
8	Un Oil Cal 6s	102⅝	102	102
28	Un Oil Prod 8s	99¼	99	99
33	Vac Oil 7s	107	106⅝	107
2	Valvoline 7s	102	102	102

FOREIGN.

No. thous.		High.	Low.	Close.
36	Argentine 7s 1923	100¼	100	100
32	Can Steamship 7s	97⅞	97	97¾
29	King Netherlands 6s	94⅝	94⅛	94⅛
20	N Y N H Fr 7s	70½	70½	70½
24	Swiss 5½s	103¾	103¾	103¾
28	U S Mex 4s	36⅝	35¾	36⅝

STANDARD OIL SUBSIDIARIES.

	Bid.	Asked.		Bid.	Asked.
Borne Sc.	475	500	No Pipe	107	110
Chesebro	210	225	Solar	385	400
Contl	143	148	So Pipe	95	97
Crescent	35	37	S W P P	60	63
Cumberld	150	155	S O Kas.	590	610
Eureka	92	95	S O Neb.	180	200
Galena	50	53	S O Ohio.	535	550
Nat Tran.	25	26	Sw. Finch.	30	35
N Y Tran.	172	177	Washn	22	27

U. S. TREASURY STATEMENT

WASHINGTON, D. C., Oct. 26.—[Special.]—The following is a statement of the condition of the United States treasury on Oct. 24:

Income to date this year	$1,127,863,542
Income to date last year	1,342,887,459
Decrease	$ 215,023,917
Outgo over income this year	42,950,887
Income over outgo last year	81,348,845
Balance general fund today	542,966,832
Balance previous day	548,775,078
Decrease	$ 5,808,246

NO SURPLUS OF CARS EAST.

There is no large surplus of cars on eastern railroads, as reported by the interstate commerce commission. W. N. Eckhart of Chicago, of the Pope & Eckhardt Co., received a reply from J. C. Roth, director of service, to his recent telegram to President Harding complaining of a car shortage. Mr. Roth said that every possible help would be extended to grain men to get cars. There is no large percentage of surplus cars on eastern railroads. On Oct. 1 the eastern region had 94.2 per cent of its box car ownership on its lines. Constant pressure is being maintained to move cars westward into possession of roads for originating territory.

Move for Tourist Rates on Railways Next Summer

Recommendation that the tourist summer rates to western points and the Pacific coast be put in effect again next summer, thus enabling vacationers to travel at rates which are practically on a pre-war basis, was made by the Great Northern, Northern Pacific, and the Chicago, Burlington and Quincy railroads to the Western Passenger association. If approved, the round trip rate from Chicago to the Pacific coast will be $86, compared with the present rate of $80 for one way only. The rate to Colorado will be $41, compared with a one way fare of $36. The proposed reductions will be in effect from May 1 to Sept. 30.

METAL MARKETS.

NEW YORK, Oct. 26.—COPPER—Dull; electrolytic spot and futures, 13⅞@14c. TIN—Strong, spot and futures, $35.87@36.00. IRON—Steady; prices unchanged. LEAD—Steady; spot, 6.50@6.85c. ZINC—Firm; East St. Louis, spot and nearby delivery, 7.10c. ANTIMONY—Spot, 6.75@7.00c.

LONDON—COPPER—Steady; spot, £62 17s 6d; futures, £63 10s; electrolytic, spot, £70 5s; futures, £70 15s. TIN—Spot, £177 10s; futures, £178 5s. LEAD—Spot, £27; futrues, £25 10s. ZINC—Spot, £37 10s; futures £36.

ST. LOUIS, Mo.—LEAD—Steady, at 6.30c. ZINC—Steady, at 7.00c.

DRY GOODS MARKETS.

NEW YORK, Oct. 26.—Work shirt chambrays have been sold ahead by the largest producer into April and have now been withdrawn. Percales have also been withdrawn from sale owing to the uncertainty of rising prices. The demand was less feverish for the day, but was still quite general in unfinished cotton goods lines. Yarns ruled firm. Burlaps were a shade easier. Some reports were current of easing prices on stock goods of wool, while other reports stated that dress goods were higher. Silks were in steady demand at moderate advances.

RAW SILK MARKET.

NEW YORK, Oct. 26.—SILK—Raw firm; prices unchanged.

New Issue

$88,000.00
Grandview Heights, Ohio
6% Street Improvement Bonds
EXEMPT FROM ALL FEDERAL INCOME TAXES, INCLUDING SURTAX

Dated June 1, 1922 — Due Serially

Denomination $500

Principal and semi-annual interest April and Oct. 1st. Payable at Citizens Trust and Savings Bank, Columbus, Ohio.

FINANCIAL STATEMENT

Actual Value Taxable Property		$15,000,000.00
Assessed Valuation		4,000,000.00
Total Bonded Debt		242,150.00
Water Debt	$ 11,300.00	
Sinking Fund	15,000.00	
Assessment Debt	187,150.00	
Net Debt		215,850.00

Population (1920 Census), 2,200. Population (now estimated), 2,700.

MATURITIES

$10,000	October 1, 1923	$10,000	October 1, 1928
10,000	October 1, 1924	10,000	October 1, 1929
10,000	October 1, 1925	10,000	October 1, 1930
10,000	October 1, 1926	9,000	October 1, 1931
9,000	October 1, 1927		

PRICE

1923-24 Maturities, 4.60%. 1925-31 Maturities, 4.70%

Legality Approved by Messrs. Shaffer & Williams, Attorneys, Cincinnati, Ohio. Grandview Heights, located in Franklin County, is a fine residential suburb of Columbus, Ohio

We recommend these bonds for investment and shall be glad to furnish complete information on request.

AMERICAN FOUNDERS SECURITIES COMPANY

Chicago: 208 So. La Salle St. Tel. Dearborn 3383 — Milwaukee: 110 Mason Street Tel. Broadway 2782

The above figures are taken from sources which we consider reliable, but are not guaranteed.

Send for Circulars Describing Any of the Following Issues in Which You Are Interested

A Selection of Bonds for The Careful Investor

We own and offer with our recommendation a large number of conservatively issued Government, Municipal and Corporation Bonds, a few of which are listed below:

MUNICIPAL AND FARM LOAN BONDS
(Exempt from Federal Income Taxes)

Issue	Maturity	Per Cent Yield About
Chicago Sanitary District 4s	1927 to 1929	4.05
Cook County Forest Preserve District 4½s	March 15, 1935	4.10
State of Oregon 4¼s	1932 to 1950	4.20
Kansas City, Mo., School District 5s	July 1, 1941	4.20
Milwaukee County, Wisconsin, 5s	1933 to 1942	4.20
Piqua, Ohio, School District 5s	1934 to 1946	4.35
Sedgwick County, Kansas, 4½s	June 1, 1929	4.35
Oklahoma City, Oklahoma, 5s	1934 to 1939	4.40
Grand Island, Nebraska, 4½s	1942 (opt. 1927)	4.50
*Municipality of Arecibo, Porto Rico, 5½s	1929 to 1932	4.60
*Municipality of Vega Alta, Porto Rico, 5s	1926 to 1934	4.65
First Joint Stock Land Bank of Minneapolis 5s	1952 (opt. 1927)	4.66
State of South Dakota 6s	1936 and 1941	4.75

*Exempt from all Local, Municipal, State and Federal Taxes.

CORPORATION BONDS AND NOTES

Issue	Maturity	Per Cent Yield About
Swift & Company Sinking Fund 5s	Oct. 15, 1932	5.40
Pennsylvania Power & Lt. Co. 1st & Ref. 5s	Oct. 1, 1952	5.45
The Brier Hill Steel Co. 1st Mtg. 5½s	Oct. 1, 1942	5.50
Utah Light & Traction Co. 1st & Ref. 5s	Feb. 1, 1944	5.75
Iowa Railway & Light Co. 1st & Ref. 5s	Sept. 1, 1932	5.80
Central Illinois Light Co. 1st & Ref. (now 1st) 6s	Apr. 1, 1943	5.92
Missouri Pacific R. R. Co. 1st & Ref. 6s	Feb. 1, 1949	5.95
Brunswick-Balke-Collender Co. 6s	1925 to 1929	6.00
Central Coal & Coke Co. 1st Mtg. 6s	1928 to 1939	6.05
Northern Ind. Gas & Elec. 1st Lien & Ref. 6s	May 1, 1952	6.05
Hershey Chocolate Co. 1st Mortgage 6s	Nov. 1, 1942	6.10
Central Indiana Power Co. 1st Col. & Ref. 6s	July 1, 1947	6.25
Iowa Electric Company First Mtg. 6s	July 1, 1934	6.25
Davis-Watkins Dairymen's Mfg. Co. First 7s	1925 to 1928	6.50
Cent. Illinois Light Co. 1st & Ref. (now 1st) 7½s	Apr. 1, 1943	6.82
Cuyamel Fruit Co. 1st Mortgage 7½s	Dec. 1, 1941	7.00
Godchaux Sugars, Inc., 1st Mtg. 7½s	Dec. 1, 1941	7.08

Ames, Emerich & Co.

Telephone Randolph 4728

105 South La Salle Street, Chicago

NEW YORK — MILWAUKEE

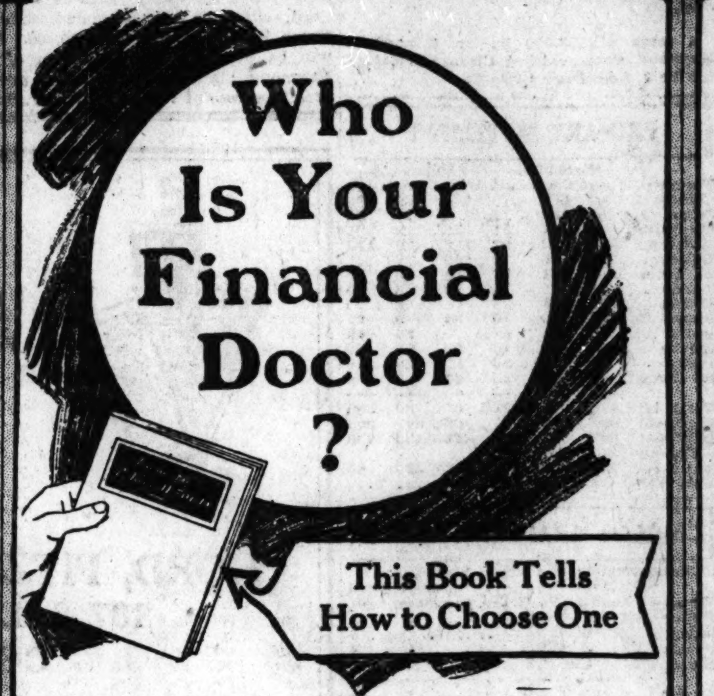

Have you ever stopped to think that the choice of a bond house is as important to the safety and security of your funds as the choice of a worthy physician to safeguard the good health of your family? It is a fact. There are investment houses and investment houses — but, like everything else in human society, some are better than others.

The little book that you will receive in return for the coupon below recites a few of the cardinal points that should guide you in the selection of the agent for your funds.

37 Years Without Loss to a Customer

Established 1885

George M. Forman & Company

105 West Monroe St., Chicago

MAIL THIS COUPON

FORMAN FIRST MORTGAGE GOLD BONDS

GEORGE M. FORMAN & COMPANY, 105 West Monroe Street, Chicago

Gentlemen: Without obligation, please send me a copy of "How to Select Safe Bonds."

Name ____________

Address ____________

Equitable
BOND & MORTGAGE CO.

announces the formation of an affiliated company

EQUITABLE SECURITES CO.

with offices at 110 No. Dearborn St. Chicago for the retail distribution of investment securities

Equitable Securities Company announces that Mr. C. B. Tuttle has become associated with its organization as Vice President

Equitable
SECURITIES COMPANY
110 North Dearborn Street, Chicago

LOANS

of $50 to $5000 or more to all classes of people to whom the installment method of repayment appeals.

LOANS — THE MORRIS PLAN — SAVINGS

Amounts	$25 to $5000 or more
Time	12 months or less
Rate	7% discount per Annum
Fee	$1.00 for each $50.00. Maximum fee $5.00. No fee on collateral loans
Security	Character and income. Signature of two friends or Collateral of market value
Payments	Weekly, semi-monthly or monthly
Service	Daily approvals, Confidential relations

The Chicago Morris Plan Bank

A STATE BANK

21 North La Salle Street

Capital $1,000,000.00

With SAFETY of Principal and Interest in Mind, We Offer:

	Due	App. yield
Commercial Telephone & Telegraph Co. First and Refunding Mortgage 7% 10 Year Sinking Fund Gold Bonds	1930	7.00%
Swift & Company 5% 10 Year Sinking Fund Gold Notes	1932	5.40%
Ward County, Texas, Water Dist. No. 2, 6s		6.00%
Spiegel, May, Stern Company 10 Year Sinking Fund 6½% Debenture Gold Bonds	1932	7.00%
Lexington Motor Company First Mortgage & Collateral Trust 7½s	1934	7.00%
Thomas Furnace Company First (Closed) Mortgage 7% S. F.	1937	7.00%
General Gas & Electric Company S. F.	1952	7.30%

Detailed Information on Request

FOUNDED 1862

HARVEY FISK & SONS

INCORPORATED

105 South La Salle Street

CHICAGO

American Can Co.

will purchase a limited amount of its 15-year 5% Gold Debenture Bonds, maturing 1928, at 99⅛ and accrued interest. Bonds may be presented to First National Bank, New York.

Office of the Collector of Customs, Port of Chicago, Ill., October 26, 1922. Notice is hereby given that there were seized by me in this city on October 18, 1922, under the provisions of section 593 of the Tariff Act of 1922, seven head cattle. Seizure No. 41725. All persons claiming the same or any interest therein are required to file claim of ownership with and give bond to the undersigned within 20 days from October 1922; otherwise the said cattle will be declared forfeited to the United States. Niels Juul, Collector.

The Tribune prints more Want Advertising than any other Chicago paper.

BETHLEHEM CO. PAYS DIVIDENDS; DOESN'T EARN 'EM

BY O. A. MATHER.

The steel industry appears to be not altogether "out of the woods." In line with other rather disappointing earnings statements issued recently the Bethlehem Steel corporation's earnings for the three months ended Sept. 30 were not sufficient to cover dividend requirements, although substantially larger than in either of the two preceding quarters.

The directors, however, declared the regular quarterly dividends of 1¼ per cent on the class A and B common stocks and a quarterly dividend of 1¾ per cent on the new 7 per cent cumulative preferred stock issued in connection with the purchase of the Lackawanna Steel company. Exchange of stock of the Bethlehem corporation for Lackawanna shares will begin next Monday.

Running at 80 Per Cent Capacity.

President Eugene G. Grace stated that the Bethlehem corporation's steel plants are running at 80 per cent of capacity. A decided improvement has been made in railroad service, with better movements of coal and an increased supply of cars for moving finished materials.

The growing shortage of labor, particularly unskilled labor, he said, is becoming a serious matter to the steel industry, causing in many instances curtailment in operations and delay in construction work. He attributed this condition largely to present immigration laws. He said he strongly favored a selective system of immigration which would protect the country against the admission of undesirables but which would admit desirable workmen, particularly those from the central European countries.

Increase in Capitalizations.

More increases in capitalization were announced yesterday. Directors of the Borne-Scrymser company, one of the Standard Oil group, adopted a resolution to increase the capital stock from $200,000 to $1,000,000, and to distribute a 400 per cent stock dividend. The stockholders will vote on the proposal on Nov. 22.

Stockholders of the Diamond Match company voted to increase the capital stock from $18,000,000 to $25,000,000. The directors have no present plan for use of this increased capitalization, President Fairburn stated.

Stockholders of the Continental Motor corporation voted to change the capitalization from 1,500,000 shares of $10 par value to 3,000,000 shares of no par value, of which 1,500,000 shares will be exchanged for the old common shares. The remaining new stock will be disposed of as the directors see fit.

The United States Realty and Improvement company announced a plan to increase the capital stock by $10,000,000 preferred stock.

Financial Situation O. K.

Despite the seasonal activities in business, industry and crop moving the country's financial situation remains entirely comfortable. Although money rates have showed some firmness in the large cities, generally decreased pressure on credit facilities throughout the country is shown by the weekly statement of the federal reserve system.

The consolidated statement of the twelve federal reserve banks shows loans declined $41,700,000 and total bills, $40,024,000. Government securities dropped $38,265,000. Total earning assets receded $79,089,000. Gold and total reserves declined $1,730,000 and $2,279,000 respectively. Total deposits fell $114,-[illegible],000, due to the members banks' reserve credits declining $121,346,000. Federal reserve note circulation receded $16,-[illegible],000. The ratio of total reserves to deposit and federal reserve note liabilities combined rose 77.6 from 75.2 per cent in the preceding week.

Reflects Securities' Decline.

The decline in the securities market is reflected in the statement of the New York Federal Reserve bank. Loans declined $16,580,000, bills bought, $6,731,000; and total bills, $23,311,000. Total earning assets dropped $58,448,000. Gold and total reserves declined $19,082,000 and $20,476,000 respectively. Total deposits fell $91,444,000, due to member banks' reserve credits declining $95,935,000. Federal reserve note circulation receded $10,190,000. The ratio of total reserves to deposit and federal reserve note liabilities combined rose to 83.4 from [illegible] per cent in the preceding week.

The statement of the Chicago Federal Reserve Bank shows loans declined $12,-[illegible],000, bills bought, $1,300,000, and total bills, $13,852,000. Total earning assets receded $16,780,000. Gold and total reserves increased $11,070,000 and $11,256,000 respectively. Total deposits fell $9,-[illegible],000, due to the member banks' reserve credits declining $9,699,000. Federal reserve note circulation receded $1,500,000. The ration of total reserves to deposit and federal reserve note liabilities combined rose to 83.6 from 80.5 per cent in the preceding week.

MONEY AND EXCHANGE

Money in Chicago steady, 5@6 per cent on collateral; commercial paper, 4½@5 per cent, 5@6 per cent over the counter; bankers' acceptances, 3½@3¾ per cent; New York exchange by wire, par; by mail, 14@20c discount. Chicago bank clearings yesterday were $101,100,000, compared with $107,000,000 a week ago and $78,200,000 a year ago.

NEW YORK MONEY MARKET.

NEW YORK, Oct. 26.—Prime commercial paper, 4½@4¾; bar silver, domestic, 99¼; foreign bar silver, 67⅛; Mexican dollars, 51⅝; sterling 60 day bills on banks, 442⅝; call money strong; high, 6; low, 4¼; ruling rate, 4½; closing bid, 6; offered at 6¼; last loan, 6; call loans against acceptances, 4; time loans, firm; mixed collateral, 60 to 90 days, 4¾@5; 4 to 6 months, 4¾@5.

FOREIGN EXCHANGE.

Foreign exchange in amounts of $25,000 or over between banks, as quoted by the Merchants' Loan and Trust company:

	Oct.26.	Oct.25.	Wk. ago.	Yr. ago.
London—				
Cables	444⅝	445⅟₁₆	445¾	394½
Checks	444⅜	445⅟₁₆	445½	394
Paris—				
Cables	6.95	7.01	7.46	7.33
Checks	6.94½	7.00½	7.45½	7.32
The following quotations are for checks:				
Italy	3.91¼	4.01	4.25	3.96
Antwerp	6.39½	6.54	6.93	7.22
Swiss	18.05	18.20	18.28	18.15
Holland	39.05	39.05	39.42	34.10
Sweden	26.78	26.72	26.70	23.22
Norway	17.90	17.90	17.78	13.10
Denmark	20.06	20.10½	20.00	19.27
Spain	15.22	15.26	15.40	13.33
Germany	.02⅟₁₆	.02⅜	.03¼	.61
Austria	.0014¼	.0014	.0014	.06
Greece	2.10	2.15	2.00	4.45
Poland	.0080	.0080	.0096	.72
Czecho-Sl.	3.12	3.24	3.31	1.05
Roumania	.66	.65	.62	.72
Jugo-Sl.	.42	.43	.44	.34
Finland	2.39	2.39	2.39	1.60
Canada	Par	Par	Par	$81.00
Argentina	35.80	35.86	36.00	32.25
Brazil	11.15	11.15	11.70	12.87
Hongkong	55.63	53.75	57.50	56.00

NEW YORK STOCK TRANSACTIONS

Thursday, Oct. 26, 1922.

Day's sales, shares 1,236,700 Year ago 675,300 Year to date 216,243,100 Previous year 2,667,471,000

Div. pd. per share.	Bid.	Asked.	Description.	Sales.	High.	Low.	Close.	Net chg.	Close Oct.27, 1921.
....	79	79½	Adams Exp	300	80	79	79	— 1	48
....	16	17	Adv Rumely	100	16½	16½	16½—	⅝	13¼
$3.00	50	51½	Do pfd	200	50½	50½	50½—	½	......
4.00	61	62	Air Reduction	300	61½	61¼	61¼—	¾	......
....	13½	13¾	Ajax Rubber	1,300	13⅝	13½	13½—	¼	21
....	1¼	1½	Alaska Jun	1,100	1½	1⅝	1⅝	....	......
7.00	118	120	A Am Cables	200	119	118⅞	118⅞—	⅝	......
4.00	81	82	Allied Chem	4,400	82¾	81	81	— 1⅝	46¾
7.00	114	114¾	Do pfd	200	114½	114¼	114¼	....	88¾
4.00	42½	43	Allis Chalm	7,500	46	41½	42½—	3½	34
7.00	95	96½	Do pfd	300	96	96	96	....	......
....	31	32	Am Agr Ch	1,900	33½	30	31	— 2⅝	31¾
....	61¼	62	Do pfd	800	64¾	62¼	62¼	....	......
....	41⅝	42½	Am Beet Sug	100	42¼	42¼	42¼—	½	27
4.00	75½	75½	Am Brk Shoe	400	76⅛	75½	75½—	1	......
....	71½	71⅝	Am Can	19,200	73⅛	71⅛	71⅛—	1¼	27¼
7.00	110¼	111	Do pfd	300	111	110⅝	110⅝—	½	85¼
12.00	182¼	183	Am Car & F	1,000	186	183¼	183¼—	3⅝	130

Div. pd. per share.	Bid.	Asked.	Description.	Sales.	High.	Low.	Close.	Net chg.	Close Oct.27, 1921.
....	80½	81½	Lack Steel	2,000	82	80½	80⅝—	1⅝	40¼
7.00	86½	87½	Laclede Gas	300	88½	87¼	87¼—	⅝	......
....	34½	35	L E & W	100	35	35	35	....	......
2.00	25	25¼	Lee Rub & T	500	25⅝	25¼	25¼—	½	27⅝
3.50	68½	68¾	Lehigh Valley	3,000	71	68	68⅝—	3⅝	54½
4.00	58½	59	Lima Loco	3,100	59¾	58	58⅞+	⅝	......
....	18½	18¾	Loews Inc	5,700	20	18½	18½—	1½	13⅝
1.00	12½	12¾	Loft Candy	3,300	13¼	12⅝	12⅝+	⅛	9½
....	54	56	Loose-Wiles	100	55	55	55	....	......
6.00	101	103	Mackay Co	100	101½	101½	101½	....	......
....	55	55¼	Mack Truck	4,000	55½	53¾	55½+	1½	......
7.00	89½	90½	Do 1st pfd	200	90½	90	90	....	......
7.00	81	82½	Do 2d pfd	100	82¼	82¼	82¼+	1	......
....	32½	32¾	Mallinson	2,200	33	32¼	32⅜—	⅝	......
....	31	31½	Magma Copper	300	31¼	31¼	31¼—	¼	......
....	40	41	Manati Sugar	100	40½	40½	40½	....	25¼
7.00	55	55¼	Man Elev gtd	700	55½	55	55½+	¼	41½

[illegible]

Div. pd. per share.	Bid.	Asked.	Description.	Sales.	High.	Low.	Close.	Net chg.	Close Oct.27, 1921.
....	45⅝	46	Iron Prod	3,700	47¼	45⅝	45⅝—	2	......
....	½	⅝	Island Oil	600	½	½	½—	⅛	3¼
....	19½	20¼	Jewel Tea	400	20⅝	20⅝	20⅝—	½	10½
....	63	65	Do pfd	300	66	65	65	....	41¼
4.00	51	51½	Jones Bros Tea	500	51½	51	51	— ¾	26¾
....	21½	22½	Kas City So	600	22½	22	22¼—	½	24½
....	2½	2⅝	Kas & Gulf	1,200	2⅝	2½	2⅝+	⅛	7⅛
....	45½	45⅝	J Kayser	1,500	47⅝	45⅛	45¼—	1⅞	......
8.00	100	102¾	Do pfd	100	102⅞	102⅞	102⅞—	⅛	......
....	41½	42	Kelly-Springfd	700	42¼	41½	41½—	½	42¼
8.00	100	102	Do 8% pfd	100	100¼	100¼	100¼	....	......
6.00	94	96	Kelsey Wheel	400	96	94	94	— 3	......
....	33¼	33½	Kennecott Cop	4,000	33⅞	33¼	33¼—	1	22¼
....	6⅝	6¾	Keystone Tire	700	6¾	6⅝	6⅝—	⅛	10⅝
7.00	173	176	Kresge	300	176	173	173	— 2¼	165

Div. pd. per share.	Bid.	Asked.	Description.	Sales.	High.	Low.	Close.	Net chg.	Close Oct.27, 1921.
....	21½	21⅞	Do pfd	900	23	21¼	21¼—	1	15
3.00	30⅛	30½	Wh Eagle Oil	600	30½	30¼	30¼—	⅛	......
4.00	48	48½	White Mot	1,300	48½	47⅞	48	— ½	......
....	5¾	6	White Oil	700	6	5½	6	+ ⅝	13⅝
....	10	10¼	Wickwide-S	100	10¼	10¼	10¼—	⅝	......
....	6	6¼	Willys-Ov	1,000	6½	6⅛	6⅛—	⅛	6
....	38¼	38½	Do pfd	800	39	38⅛	39	+ ⅝	......
....	41	41½	Wilson & Co.	1,300	41⅝	41⅛	41⅛—	½	36
8.00	190	191	Woolworth	400	191	191	191	....	119½
....	36	37	Worth Pump	500	36¼	35⅞	35⅞—	¼	......
1.00	10	10⅝	Wright Aero	200	10⅛	10	10	— ⅛	7¼

Sales end of first hour, 337,600; end of second hour, 530,100; end of third hour, 659,200; end of fourth hour, 912,900; total sales, 1,236,700 shares.

NEW YORK BOND TRANSACTIONS

[By Associated Press.]

Thursday, Oct. 26, 1922.

Day's sales—par value $14,167,000 Year ago $11,917,000
Year to date 3,562,790,000 Previous year 2,667,471,000

UNITED STATES GOVERNMENT WAR LOANS.

Sales, thous.	Issue.	High.	Low.	Last.	Net chge.	Close Bid.	Close Asked.	Yield.	Oct.27, 1921.
313	Liberty 3½s, 1932-'47	101.02	100.60	100.62	— .48	100.62	100.80	3.42	92.50
....	Liberty 1st cv 4s, 1932-'47	......	......	......	....	98.00	98.80	4.10	......
1	Liberty 1st cv 4s, reg	98.00	98.00	98.00	....	......	......	....	......
....	Liberty 2d 4s, 1927-'42	......	......	......	....	98.00	98.30	4.12	......
30	Lib 1st-2d 4¼s, 1932-'47	100.50	100.50	100.50	— .04	100.10	101.10	....	......
66	Lib 1st cv 4¼s, 1932-'47	98.62	98.30	98.30	— .30	98.20	98.40	4.50	93.32
9	Liberty 1st cv 4¼s, reg	98.36	98.36	98.36	— .18	......	......	....	......
684	Lib 2d cv 4¼s, 1927-'42	98.48	98.06	98.10	— .36	98.10	98.20	4.39	92.50
6	Liberty 2d cv 4¼s, reg	98.48	98.00	98.00	— .46	......	......	....	92.34
625	Liberty 3d 4¼s, 1928	98.82	98.56	98.62	— .20	98.62	98.68	4.49	94.90
4	Liberty 3d 4¼s, reg	98.48	98.46	98.48	— .16	......	......	....	......
1,865½	Liberty 4th 4¼s, 1933-'38	98.72	98.38	98.42	— .28	98.44	98.50	4.38	92.84
22	Liberty 4th 4¼s, reg	98.52	98.52	98.52		......	......	....	92.70
160½	Victory 4¾s, called	100.04	100.02	100.02	— .06	100.02	100.06	4.40	......
41	Victory 4¾s, reg, called	100.00	99.92	100.00	....	......	......	....	......
256	Victory 4¾s, 1923	100.30	100.24	100.28	+ .02	100.30	100.34	4.12	99.56
1,349	U. S. Treas. 4¼s, 1947-'52	100.00	99.38	99.50	— .46	99.44	99.50	4.40	......

GENERAL BOND MARKET.

FOREIGN.

No. thous.		High.	Low.	Close.
61	Argentine 7s	101	100½	101
1	City of Berne 8s	109	109	109
25	City of Bordeaux 6s	78⅝	78	78
1	City of Christiania 8s	108½	108½	108½
39	C of Copenhagen 5½s	90½	89½	89⅝
9	C of Gt Prague 7½s	78	77	77
11	City of Lyons 6s	78⅝	77¾	77¾
11	City of Marseilles 6s	78⅝	78	78
22	C of Rio de J 8s	98½	97½	97½

[illegible]

No. thous.		High.	Low.	Close.
17	N Y N H & H cv 6s, 1948	78⅝	78	78
73	N Y Tel ref 6s, 1941	104¼	104	104¼
14	do gen 4½s	95⅝	95¼	95¼
41	N Y W & B 4½s	54	51	51
144	Norf & West cv 6s	121	119½	119½
32	North Am Ed s f 6s	92⅝	92⅝	92⅝
95	North Pac ref 6s B	108	107⅝	107⅞
55	do rfg and imp 5s C	98⅜	98	98
7	do pr lien 4s	86	86	86
29	North St Pow ref 5s A	92½	91⅝	92½
27	N W Bell Tel 7s	107½	107⅛	107⅛

No. thous.		High.	Low.	Close.
3	L S & M S deb 4s, '31	92⅛	92⅛	92⅛
6	Liggett & Myers 5s	98½	98	98½
40	Lorillard 5s	96¾	96	96¾
11	Louis & North 5s	76	74	76
30	Louis & Nas ref 5½s	103½	103	103
7	do unified 4s	89½	89¼	89½
27	Market St Ry con 5s	90¼	89¼	90¼
1	Marland Oil 7½s	107¾	107¾	107¾
8	Mich Cent deb 4s	90⅝	90⅝	90⅝
38	Midvale Steel cv 5s	89¼	88¾	88¾
6	M K & T new pr lien 5s A	84⅝	84⅛	84⅛
148	do new adj 5s A	61½	61	61
37	Mo Pac con 6s	100	99⅝	100
33	do gen 4s	64⅛	63½	63¼
12	Mont Power 5s A	97½	97½	97½
30	New Eng Tel & Tel 1st 5s ctfs	98⅛	97⅝	98
6	New Or T & M inc 5s	77½	77	77
100	N Y Central deb 6s	106⅜	105⅝	105⅝
150	do rfg and imp 5s	97	96⅝	96⅝
5	do con 4s	82	82	82
26	N Y Edison ref 6½s	109	108¼	108¼

No. thous.		High.	Low.	Close.
17	U S Rubber 5s	88	87¾	87¾
76	U S Steel s f 5s	102¾	102½	102⅝
3	Utah Pow & L 5s	91⅞	91⅜	91½
12	Va-Car Ch 7s ctfs	96¾	96⅛	96¼
11	Virginia Ry 5s	97⅞	96½	97⅞
5	Western Elec 5s	100	100	100
5	West Mary 1st 4s	65¾	65⅜	65¾
7	Western Pacific 5s	82⅝	82¼	82⅝
3	Western Union 6½s	109	109	109
36	Westingh'se El 7s	107⅞	107⅝	107⅝
1	Wickwire-Spen Stl 7s	97⅞	97⅞	97⅞
39	Wilson & Co s f 7½s	105⅝	105¼	105¼
22	do cv 6s	95½	95¼	95¼

Total sales of bonds today were $14,167,000.

BOSTON STOCK MARKET

[Quotations by Paine, Webber & Co.]

	Sales.	High.	Low.	Close.
Ariz Coml	150	8	7½	8
Amoskeag	60	109½	109	109
Amn Pneu Svc	50	3	3	3
Boston and Me.	90	23	21⅛	23
Cal and Ariz	330	56½	54	54
Cal and Hecla	25	285	280	280
Carson Hill	120	7⅝	7½	7¾
Cop Range	155	38	37½	37½
Davis Daly	200	4¼	4¼	4¼
Edison Elec Illu	82	176	175	176
Elder Corp	460	10¼	10	10¼
East Mass Ry	42	21	21	21
East S S	540	89	87	87
East Butte	260	8⅝	8¾	8¾
Gardner Mtrs	230	11¼	9¼	11¼
Greenfd T & D.	75	19½	19½	19½
Island Creek	150	102½	102⅛	102⅛
Intl Cement	60	32	32	32
John T Connor	110	26	25½	25½
Libby	350	8¼	8	8
Boston Elev	67	84¾	84½	84½
Mass Gas	120	86⅛	85⅝	85¾
Mergenthaler	20	173	170	173
Mohawk	85	58⅛	58⅛	58½
Miss River Pow.	25	30	30	30
N E	90	9⅛	9⅛	9½
New Engld Tel.	18	118	118	118
Old Dom Cop	165	20	19½	20
Orpheum	290	23⅝	23⅛	23⅛
Pond Creek	20	19⅝	19⅝	19⅝
Isle Royale	50	21	21	21
Shannon	400	.70	.70	.70
Utah Apex	2,500	2⅝	2⅝	2⅝
Ventura	655	27¾	26¾	26¾
Victoria	100	1¼	1¼	1¼
Walworth Mfg.	240	12½	12½	12½
Warren Bros.	445	30¼	29½	30

CHICAGO STOCK TRANSACTIONS

Thursday, Oct. 26, 1922.

Day's sales, shares 42,500 Year ago 10,000
Year to date 7,200,150 Previous year 3,760,000

Chicago stocks were active and weak in yesterday's session. Piggly-Wiggly dropped 2¼ on sales of about 9,400, and Wahl taking the decline for 4 points on sales of about 4,800. Other losses were: Stewart-Warner, 1⅛; Union Carbide and Yellow Cab, ⅛ each; Continental Motor and United Iron Works, ¼ each; Boone Woolen Mills, ⅛, and Reo, ⅝. On small sales, Kuppenheimer dropped 4 points while the preferred declined 3½. Illinois Brick was off 3 points. Yellow Manufacturing declined a point. Crane preferred advanced a point.

Div. pd. per share.	Div. yield.	Bid.	Asked.	Description.	Sales.	High.	Low.	Close.	Net chge.	Close Oct.27, 1921.
$7.00	7.0	99½	99¾	Armour & Co pfd	290	99⅝	99½	99½—	⅛	91¼
....	......	12⅛	12½	Armour Leather	110	12¼	12⅛	12⅛	....	12⅛
3.00	9.8	31¼	32	Boone W Mills	3,100	32¼	31⅝	31⅝—	⅛	.....
....	......	5	5½	Chi City & Conn Rys pfd	175	5⅛	5	5⅛—	⅝	.....
....	......	6	6¼	Chi Elev Rys pfd	150	6	6	6		.....
....	......	5	10	Chi Rys Series 1	100	10	10	10	— 8	.....
....	......	2	2¼	Do Series 2	180	2¼	2	2	— ⅛	.....
....	......	¾	1	Do Series 3	50	1⅛	1⅛	1⅛+	⅝	.....
....	......	⅛	⅛	Do Series 4	50	⅛	⅛	⅛—	⅛	.....
....	......	62½	63	Cudahy	220	63	62½	62½—	⅛	.....
8.00	5.8	137	137½	Comonwealth Edison	37	137½	137½	137½	....	110⅝
7.00	10.1	69	70	Consumers pfd	25	69	68	69	— 2	.....
....	......	10	10¼	Continental Motors	3,640	10⅜	10	10	— ¼	5¼
7.00	6.3	111½	112	Crane pfd	50	112	112	112	+ 1	.....
....	......	1¼	1⅜	Earl Motor	50	1⅛	1⅛	1⅛	....	.....
7.00	6.9	100½	101	Gimbel Bros pfd	100	101	101	101	— 1	.....
8.00	9.1	87	88	Great Lakes Dredge	120	88	87	87	— ⅛	89
....	......	13	14	Godchaux	150	14	13	13	....	.....
....	......	27	27½	Gossard	165	27⅝	27¼	27¼+	⅛	.....
1.00	4.6	21	22	Hupp Motor	75	21⅝	21½	21½+	⅛	.....
....	......	31	32	Kuppenheimer	45	32	31	31	— 4	.....
7.00	7.3	......	96	Do pfd	130	98	96	96	— 3½	.....
....	......	80	81	Illinois Brick Co	150	81	80	80	— 3	.....
....	......	8	8⅝	Libby-McNeill	334	8¼	8¼	8¼—	⅛	8
....	......	5	5½	Lindsay Light	100	5	5	5	....	.....
....	......	45½	46	Middle West Securities	315	46⅝	45⅝	46	— ⅛	20
7.00	7.1	98½	99	Do prior pfd	64	99	98½	99	....	81
....	......	2½	2⅞	Mitchell Motors	100	2½	2½	2½	....	.....
....	......	21¼	21½	Montgomery Ward	950	21⅞	21¼	21¼	....	18⅝
....	......	104	......	Do pfd	13	104	104	104	....	.....
....	......	8¼	8⅝	National Leather	212	8½	8¼	8¼	....	6⅝
....	......	40½	41½	Phillipsborn	310	41	40¼	40¼—	⅛	.....
7.00	7.0	100	100½	Do pfd	85	100½	100¼	100½+	⅛	.....
1.60	5.9	27	27¼	Pick & Co	1,550	27⅝	26⅝	27	+ ⅛	24
4.00	9.8	40½	40⅝	Piggly Wiggly A	9,400	42½	40¼	40¼—	2¼	.....
7.00	6.6	105½	106	Public Service	10	105⅝	105⅝	105⅝—	⅛	.....
6.00	6.4	94	95	Public Service pfd	10	94½	94½	94½—	⅛	.....
8.00	3.6	225	230	Quaker Oats	40	225	225	225	....	128
7.00	7.0	99¼	100	Do pfd	175	100¼	99½	99½—	⅛	88
1.00	7.2	13	13¼	Reo Motor	1,070	13½	13	13	— ⅝	.....
4.00	7.7	52¼	52¾	Stewart Warner	3,000	53½	52¼	52¼—	1⅛	24
8.00	7.3	108	108⅝	Swift & Co	550	108⅛	108	108	....	97½
1.80	7.9	21¼	21⅝	Swift International	550	21⅝	21½	21½—	⅛	23⅞
....	......	19½	20	Standard Gas	360	20	19⅝	20	— ⅛	.....
4.00	8.1	49½	50	Do pfd	85	49½	49½	49½	....	38⅛
3.00	6.1	49¼	49½	Thompson J R	85	49¼	49¼	49¼	....	.....
4.00	6.3	63¼	63½	Union Carbide & Carbon	3,297	63⅞	63⅜	63⅜—	⅛	43⅛
....	......	68½	71½	Union Light and Railway	100	70¼	70	70	....	.....
6.00	7.8	......	77¼	Do 6% pfd	80	77½	77¼	77¼—	1¼	.....
7.00	7.9	87	88⅛	Do 7% pfd	50	88¼	88¼	88¼+	⅛	.....
....	......	8½	8⅝	United Iron Works	1,225	8⅝	8½	8½—	¼	6½
6.00	11.1	53½	54	Wahl	4,800	57⅝	52½	53½—	4	46½
....	......	10¼	10½	Western Knitting	235	10½	10¼	10¼—	⅝	9⅛
6.00	5.5	108½	109	Wrigley	820	109	108½	108½—	⅛	81
6.00	3.1	197	198	Yellow Manufacturing	105	199	197	197	— 1	.....
4.00	5.3	73⅜	73⅞	Yellow Taxi	1,030	73⅞	73½	73½—	⅛	45⅝

Total sales, 42,550 shares.

BONDS.

Int. paid.	Pct. yield.	Bid.	Asked.	Sales.	Description.	High.	Low.	Close.	Net chge.	Close Oct.27, 1921.
$5.00	......	48	48½	$ 2,000	Chi City & Conn Rys 5s	48	48	48	— ⅝	.....
5.00	5.0	99¼	100	14,000	Commonwealth Edison 1st 5s	99½	99¼	99½	....	.....
4.00	5.6	88	88½	20,000	Morris 1st 4½s	88¼	87½	88¼—	⅝	.....

DIVIDENDS DECLARED

Stock, rate, period—	Payable.	Stock of record.
Cent R R of N J, 2 q	Nov. 15	Nov. 10
Cons Gas N Y, 2 q	Dec. 15	Nov. 9
Nat Lead pfd, 1¾ q	Dec. 15	Nov. 24
Uni Rys of Balt, 50c q	Nov. 15	Oct. 28
Lima Loco, $1 q	Dec. 1	Nov. 15
Do pfd, 1¾ q	Dec. 1	Oct. 31
Cont Paper & Bag, 1½ q	Nov. 15	Nov. 8
Do pfd, 1½ q	Nov. 15	Nov. 8
Pac Gas & Elec pfd, $1.50 q	Nov. 15	Oct. 31
Do 1st pfd, $1.50 q	Nov. 15	Oct. 31
Lehigh Coal, 2 q	Nov. 29	Oct. 31
Wright Aero, 25c q	Nov. 30	Nov. 15
Pr Stl Car pfd, 1¾ q	Dec. 29	Nov. 8
Ipswich Mills pfd, 1¾ q	Nov. 1	Oct. 19
Beth Stl A & B, 1¼ q	Jan. 2	Dec. 15
Do 7% pfd, 1¾ q	....	....

COFFEE MARKETS.

NEW YORK, Oct. 26.—COFFEE—Futures closed at a net advance of 13@16 points. Sales estimated at about 93,000 bags. December, 9.60c; January, 9.54c; March, 9.43c; May, 9.28c; July, 9.03c; September, 8.77c. Spot firm; Rio 7s, 10⅝c; Santos 4s, 15@15¼c. Rio cleared 13,000 bags and Santos 36,300 bags for the United States.

IN FOREIGN STOCK MARKETS.

LONDON, Oct. 26.—Bar silver, 34 1-16d per ounce. Money, 1¾ per cent. Discount rates, short bills, 2¼ per cent; three months' bills, 2 7-16@2½ per cent.

PARIS.—Trading was active on the bourse today. Three per cent rentes, 58f 2c. Exchange on London, 64f 90c. Five per cent loan, 75f 10c. The dollar was quoted at 14f 60½c.

We take pleasure in announcing that

MR. RALPH A. BOND

is now associated with us in our sales department.

TAYLOR, EWART & COMPANY
INCORPORATED
Investment Securities
105 South La Salle Street, Chicago
Telephone Randolph 5436
NEW YORK KANSAS CITY

DRY GOODS AND GARMENT NEWS

[Copyright: 1922: Fairchild News Service.]

NEW YORK.—The J. B. Martin Co., an old French firm, manufacturers of velvets and silks here and abroad, have filed incorporation papers at Dover, Del., giving the capital as $83,200,000.

BUFFALO.—Completion of part of the new mills being constructed here by the Pillsbury Flour Mills company makes Buffalo the flour milling center of the country. Consumption of sacking will be the greatest in the country.

NEW YORK.—Strength of the blouse business is indicated by the number of new establishments being organized to manufacture blouses. Many are rushing preparations to produce merchandise for the holiday trade.

LONDON.—Americans are buying actively as the London fur auctions close. At the C. M. Lampson & Co. sales wolf advance 50 per cent as compared with last April figures; gray fox, 10 per cent; mole, 20 per cent.

AKRON, O.—An important tire concern will increase production on Nov. 1. An announcement bears out the recent statement that although production in the industry has fallen but little from the summer peak, "the bottom has been reached."

Middle West Utilities Company
10 Year 6% Collateral Bonds
Due January 1, 1925
Bought—Sold—Quoted
CHAMP, THORNE & CO. Inc.
29 S. La Salle St.
Phone Dearborn 3119

The bonds we sell are the one's we ourselves have bought

Investigation

OUR examination of bonds we deal in is strict and exhaustive, covering every detail of legality, character of the community, past records, etc.

This is an added safeguard to investors in the safest type of securities—municipals.

Send for Circular

H. D. FELLOWS CO.
Investment Bonds
29 South La Salle Street, Chicago
Telephone Randolph 6057
We Specialize in Municipal Bonds

The highest grade of Bond

The Bond secured by property with a wide margin of valuation, and an established earning power sufficient to take care of principal as well as interest, is the Highest Grade of Bond. Our 41 years experience in selling 100% Safe First Mortgage Securities places our issues in the Highest Rank. You ought to know more about them. They still pay 7%. Write or call for "Dollars Is Dollars," a remarkable thrift story with a smile. No salesman will call.

COCHRAN & McCLUER CO.
46 North Dearborn St., Chicago
41 Years 100 Per Cent Safe

Investment Counsel

Based on Sixty Years' Experience

SINCE 1860, THE STRAUS BROTHERS COMPANY has been engaged in the purchase and distribution of sound investment securities.

At first its entire attention was devoted to the making of conservative farm loans and the selling of first farm mortgages.

Ever desirous of serving its clientele to the best of its ability and supplying investors with securities best suited to their individual needs, THE STRAUS BROTHERS COMPANY is now handling a widely diversified line of conservative investment securities.

With more than sixty years of investment experience to guide them, the members of this organization have at their command the facilities as well as the knowledge that will be found invaluable to every investor.

Investors desiring expert counsel should avail themselves of the services rendered by this sixty-year-old financial organization.

THE STRAUS BROTHERS COMPANY
62 Years of Dependable Investment Service
Capital and Surplus $4,000,000.00
10 South La Salle Street, Chicago, Ill.
LIGONIER, IND. FORT WAYNE, IND. DETROIT, MICH.

Toledo Grain Men 'Het Up' by Capper-Tincher Bill

Toledo, O., Oct. 26.—[Special.]—Roused to a high pitch over certain provisions of the Capper-Tincher bill, members of the Toledo Produce Exchange held a meeting late today to discuss the bill and to determine whether the local exchange shall continue to deal in grain futures. After a lengthy discussion the members decided to hold the matter in abeyance until after a meeting of the grain men to be held in Chicago tomorrow.

Edward H. Culver, 61, for several years president of the chief grain inspectors of the United States, died at his home here today.

OFFICIAL WEATHER FORECAST.

The official forecast for today and tomorrow and yesterday's table of records follow:

Illinois—Fair Friday and Saturday; warmer Friday.

Ohio—Fair and warmer Friday and Saturday.

Indiana—Fair Friday and Saturday.

Lower Michigan—Fair and warmer Friday; Saturday probably fair.

Upper Michigan—Generally fair Friday and probably Saturday; warmer Friday.

Wisconsin—Fair Friday and probably Saturday; warmer Friday in east and south portions.

Place of observation. State of weather. Oct. 26, 1922, 7 p. m. Central time.	Direction of wind	Temp. 7 p. m.	Highest today	Lowest last night	Precipitation 24 hours
Eastern states—					
Albany, cloudy	N.W.	36	46	42	...
Atlanta, fair	N.W.	64	72	50	...
Boston, cloudy	N.W.	38	54	48	...
Buffalo, clear	W.	42	42	34	...
Charleston, cloudy	N.W.	66	74	56	...
New York, clear	N.W.	38	50	46	...
Oswego, cloudy	N.W.	42	42	38	...
Parkersburg, clear	N.	42	50	42	...
Philadelphia, clear	N.	44	54	48	...
Pittsburgh, fair	W.	40	42	40	...
Raleigh, clear	N.W.	58	68	52	...
Washington, clear	N.W.	46	54	50	...
Gulf states—					
Abilene, clear	S.	70	82	50	...
Amarillo, clear	S.E.	72	86	46	...
Birmingham, fair	N.	66	78	...	...
El Paso, clear	N.W.	74	80	44	...
Fort Worth, clear	S.E.	76	84	54	...
Galveston, fair	N.W.	64	66	52	.74
Jacksonville, cloudy	S.W.	68	74	60	...
Miami, cloudy	N.E.	76	82	74	.26
Mobile, cloudy	N.	66	74	58	...
Montgomery, cloudy	N.	66	74	50	...
New Orleans, cloudy	N.	66	72	56	.65
San Antonio, clear	S.	74	80	58	...
Shreveport, clear	N.W.	70	78	52	...
Tampa, rain	S.E.	68	72	66	.20
Vicksburg, fair	N.E.	66	72	48	...
East Central states—					
Alpena, fair	N.W.	40	46	32	...
Cairo, clear	N.E.	62	70	48	...
Chicago, clear	S.	50	50	45	...
Cincinnati, clear	N.E.	52	60	42	...
Cleveland, cloudy	W.	40	44	42	...
Detroit, clear	W.	44	46	38	...
Escanaba, clear	S.	44	44	34	...
Evansville, clear	N.E.	62	68	50	...
Fort Wayne, clear	S.	46	50	36	...
Grand Haven, clear	W.	44	46	36	...
Grand Rapids, clear	S.W.	42	50	38	...

THEM DAYS IS GONE FOREVER—"To Have, To Hold, To Love."—BY AL POSEN

SITUATIONS WANTED—MALE.

Bookkeepers and Clerks.

SITUATION WTD—BY EXP. SHIPPING OR rec. clerk; good packer and marker, capable of handling various details concern, traffic; start reas. wages; future important. Address C 368, Tribune.

SITUATION WTD—EXP. GENERAL BOOKkeeper, now employed, desires to change; can handle a full set and take charge of office if necessary, ref., bond; $35. Address B 145, Tribune.

SHIPPING CLERK, age 40, seeks steady employment. Good reference. Address D 113, Tribune.

SITUATION WTD—PART TIME WORK, 4 or 5 days a week, Sundays incl.; am 19 yrs. and have a gen. off. exp.; can give best refs. Address D 392, Tribune.

SITUATION WTD—MIDDLE AGED MAN; bookkeeper, office clerk or collector; accustomed to responsibility; salary no object. Address D 147, Tribune.

SITUATION WTD—YOUNG MAN, AGE 24, thoroughly exp. in railroad pay roll work, some correspondence exp. Address JOHN J. NEISES, 6809 Justine-st.

SITUATION WTD—LAW STUDENT, 35, general office, correspondence and sales experience, wants part time employment. Address A 484, Tribune.

SITUATION WTD—AS TELLER OR ASST. cashier in bank; city, suburbs or out of town; 4 yrs.' exp. as teller and bkkpr.; best ref.; age 24. Address D 338, Tribune.

SITUATION WTD—YOUNG MAN, COLLEGE graduate; good appearance; sales and office experience; present emp.; wants position with future. Address B 429, Tribune.

SITUATION WTD—SPANISH TRANS. OR correspondent for night work or work brought home. Address C 390, Tribune.

SITUATION WTD—EXP. BKPR., ACCT., 15 yrs., A1 ref., bonded, age 32, married; $35 wk.; avail. at once. Address C 597, Tribune.

SITUATION WTD—BILL AND PAY ROLL clerk, timekpr., etc.; exp.; age 22; fast and accur. at figures. Address D 246, Tribune.

SITUATION WTD—BY MARRIED MAN, 4 yrs.' exp. in traffic and claim filing; future most imp. Address D 190, Tribune.

SITUATION WTD — BKKPR. AND ACCT.; married; age 37; 15 years' exp.; reas. salary; available at once. Kildare 2634.

SITUATION WTD — STENO.-SECY.; 4 YRS.' exp. in stenographic, clerical, and exec. work; good ref. Address D 396, Tribune.

SITUATION WTD—SHIPPING CLERK, 12 yrs.' exp., age 36; married; steady; reliable; good ref. Address C 184, Tribune.

SITUATION WTD—EXPERT BOOKKEEPER, accountant; part time. Juniper 2182.

SITUATION WTD—BKKPR. WILL KEEP small sets reas. Address C 397, Tribune.

Accountants and Auditors.

SITUATION WTD—CAPABLE, SENIOR PUBlic accountant, auditor and credit man, 35 years old, married, desires permanent connection reliable firm; adaptable, good personality, executive ability, broad and thorough experience. Address C 430, Tribune.

SITUATION WTD—AUDITOR, COST ACCT., exec., formerly govt. examr., qualified take chg. acctg. dept.; willing to start at salary $200 mo. 4602 N. Hermitage.

SITUATION WTD—ACCOUNTANT, C. P. A., will keep or audit your books on a reas. basis; small firms will benefit by investigating this service. Address B 239, Tribune.

SITUATION WTD—WELL TRAINED ACcountant; 14 yrs. exp. Address B 439, Tribune.

SITUATION WTD — BY ACCOUNTANT, part time work, auditing or keeping set of books; reas. Address D 70, Tribune.

SITUATION WTD—BKPR., ACCT., A1; 15 yrs.; rel. service, books kept, audits, finan. stmts., day or eve.; reas. Ravens. 7281.

SITUATIONS WANTED—MALE.

House Servants.

SITUATION WTD—SISTER AND BROTHER, Swiss, talk English, French and German, want position as chauffeur or butler and nurse or lady's maid by American family. Call Diversey 1527.

SITUATION WTD—BUTLER, HOUSEMAN, single, white; experienced and well recommended. Address D 105, Tribune.

Coachmen, Teamsters, Chauffeurs.

SITUATIONS WANTED—FEMALE.

Laundresses and Day Work.

SITUATION WTD—RELIABLE WOMAN, small bundle laundry taken home. Oak. 6944.

Stenographers, Typists, Etc.

SITUATION WTD — BY EXCEPTIONALLY efficient sec.-stenog.; 11 years' experience; $30-$35; very conscientious. Address D 403, Tribune.

SITUATION WTD—STENO., 3½ YRS.' EXP. 1 pos.; best of refs.; salary $25. Tel. Republic 0748.

WANTED—MALE HELP.

Stores and Offices.

SALESMEN for men's clothing. Apply Employment Office, 8th floor. Take Adams and Dearborn elevators. THE FAIR.

SALESMAN—FLOOR PIANO, THOROUGHly experienced, for manufacturer's branch store in Minneapolis; largest and most attractive piano store in the Twin Cities, doing a large volume of business, need services of a first class man to assist the manager with object of qualifying for branch store manager after short intensive training. Must be young, energetic and a first class closer. Address F A 34, Tribune.

SALESMAN — EXPERIENCED, CLOTHING, furnishings and shoes, trim windows and card writing; experienced only; with reference apply. Bach Bros., 115th-st. and Michigan-av., Chicago.

SHIPPING CLERK—GENTILE; CUT, MAKE and trim house; experienced. Apply 2700 S. Clifton Park-av. NEMECEK BROS.

SHIPPING CLERK AND CORRESPONDENT —For mail order book dept.; must type own letters. Room 507 Traders Bldg.

STENOGRAPHER. Competent man of good appearance by old established Rogers Park real estate office; experienced preferred but not essential. See MR. RICHARDS. H. E. HENDERSON & CO., 6532 Sheridan-rd.

STENOGRAPHER—CAPABLE, WELL EDUcated, who operates Ediphone, to qualify for secretary of busy executive. Only an earnest Christian man eager for permanent position of responsibility with future. Write fully. Phone replies not considered. KING RICHARDSON COMPANY, 2301 Prairie-av.

STENOGRAPHER AND CLERK—EXPERIenced, under 23; salary $125; opportunity. Call at Traffic Club of Chicago, 18th floor, Hotel La Salle.

STOCK RECORD CLERK. Young man, 20 to 25 years of age, exper. on stock records not necessary but applicant must have technical high school education or the equivalent. Apply ADAMS & WESTLAKE CO., 324 W. Ohio-st.

TELLER — PAYING AND RECEIVING; EXperienced; must speak Italian; excellent opportunity. Address H P 87, Tribune.

TYPIST. Young man 18 to 21 years of age for general office work. Permanent position with excellent chance for advancement. 911 So. Washtenaw.

TYPISTS—EXPERIENCED, FOR ADDRESSing and filling in. Advertisers Addressing Co., Room 849, 538 S. Clark-st.

TYPIST AND CLERK—18 YEARS OLD, OPportunity to advance; $18 to start. 57 E. 21st-st.

YARD CLERKS—EXPERIENCED. B. & O. C. T. R. R. Apply P. J. Sweeney, 14th and Robey-sts.

YOUNG MEN Longhand addressers. Neat penmen, highest piece work rates, excellent working conditions; can work overtime if desired. Apply 8:30 a. m. Ask for Mr. Shull, 4th floor. Reuben H. Donnelley Corp., 320 E. 21st.

YOUNG MAN experienced in selling and hanging window shades. Steady position with good salary. Apply Superintendent's office, 4th floor. HILLMAN'S, State and Washington-sts.

EXCEPTIONAL OPPORTUNITY. YOUNG MEN Over 16 Years. We have several fine openings in our organization for young men who will appreciate an opportunity to make good money and who have a real desire to learn the merchandise business. If you think you can qualify, call at our employment office. Open all day. BUTLER BROTHERS, 426 W. Randolph-st.

WANTED—MALE HELP.

Boys—Office and Factory.

AUTO AND SPECIAL DELIVERY BOYS. Must be 16 years or older. Permanent positions, with opportunity for advancement. Apply Delivery Dept. or Delivery Stations, 4820 Cottage Grove or Crawford and Schubert-avs. MANDEL BROTHERS.

BOYS Over 16 years for packing. Apply 7th floor Ready for work. WALTER FIELD CO., 318 S. Michigan-av.

BOYS over 16 years of age, for merchandise wrappers and stock rooms. Steady positions with good salary. Apply Superintendent's office, 4th floor. HILLMAN'S, State and Washington-sts.

BOYS over 16 years of age for shipping room work. Splendid opportunity for advancement. Apply 7th floor ready for work. WALTER FIELD CO., 318 S. Michigan-av.

BOY—OVER 16, FOR LIGHT factory work; pleasant working conditions. Apply SCHOLL MFG. CO., 213 W. Schiller-st.

BOYS — BETWEEN 16 AND 18 years of age, for light factory work. Apply 1800 Foster-av.

BOYS — FOR MESSENGER AND JUNIOR clerical positions. Must be 15 years of age. Bring birth certificate. WESTERN ELECTRIC CO., INC., 48th-av. and 24th-st.

BOY For general office work; excellent opportunity.

WANTED—MALE HELP.

Boys—Office and Factory.

OFFICE BOY—EXCELLENT OPPORTUNITY for right party. MECHANICAL MFG. CO., 39th and Loomis.

STOCK BOY FOR WOOLEN DEPT. PROGRESS TAILORING CO., 161 W. Harrison.

Professions and Trades.

ARCHITECT—OPPORTUNITY IN A SPEcialized business for a young graduate architect of 2 years' experience, of practical rather than artistic tendencies; a live man can make a worth while connection; answers treated confidentially; give particulars as to age, experience, ref. Address C 281, Tribune.

Architectural Draftsmen. 2 general draftsmen, 6 years' experience. Apply 1305 Tacoma Bldg.

ARCHITECTURAL DRAFTSMAN—EXPERIenced on stores and flats; state salary and experience. Address A S 398, Tribune.

ARCHITECTURAL DRAFTSMAN — MUST have school or office experience. Chas. L. Wallace, 227 Jefferson-st., Joliet, Ill.

ASSISTANT FOREMAN for alteration department on special order clothes. Apply 843 W. Adams, 6th floor. Mfg. office.

AUTOMOBILE DOOR HANGers—Experienced on closed bodies; steady work. Take Harlem car west on Grand-av. to 5800. YELLOW CAB MFG. CO., 5801 Dickens-av.

AUTOMOBILE TRUNK FOREMAN. Must be experienced trunk and suitcase maker. State age, experience, references, salary expected, and full details in first reply. Address F A 26, Tribune.

AUTOMOBILE FINISHER—MUST BE FIRST class; for custom shop work on Packards, Lafayettes, etc. If you have not been doing the best grade of work don't answer. Married man preferred. Top wages. Furnish references. Auto Coach Corporation, 1732-34 Oak-st., Kansas City, Mo.

AUTO RADIATOR MAN—EXPERIENCED; must be thoroughly experienced in the manufacturing of cores and radiators; give age, experience and salary expected; growing concern; good chance for the right party; out of town. Address F A 19, Tribune.

AUTOMOBILE MECHANIC—ON MOTOR trucks. 1201 W. Lake-st.

BLACKSMITHS, BOILERMAKERS, AND MACHINISTS. PERMANENT POSITIONS ASSURED EXPERIENCED MEN IN ROUND HOUSES AND BACK SHOPS. GOOD WORKING CONDITIONS, TRANSPORTATION, BOARD AND LODGING FURNISHED. PLENTY OF OVERTIME, STANDARD WAGES, TIME AND ONE-HALF OVERTIME AND SUNDAYS. NONE BUT EXPERIENCED MEN NEED APPLY. Northern Pacific Ry. Co., Room 104, 226 W. Adams-st., Chicago.

BLACKSMITH FINISHERS — ON AUTO truck bodies. H. McFARLANE & CO., 322 S. Green.

BOILERMAKERS, MACHINISTS. Permanent jobs replacing men who went out on strike; attractive wages and opportunity to put in as much overtime as desired; modern shops; good working conditions; free board and transportation. APPLY 345 S. CLARK-ST.

BUSHELMEN for men's clothing. Apply Employment Office, 8th floor. Take Adams and Dearborn elevators. THE FAIR.

C., B. & Q. R. R. wants BLACKSMITHS, BOILERMAKERS, MACHINISTS, TINNERS. Permanent positions. Apply Employment Dept. R. 1000, 547 W. Jackson-blvd.

CAR BUILDERS, LONG JOB ON NEW CARS; INSIDE WORK. AMERICAN CAR AND FOUNDRY CO., 2310 S. PAULINA-ST.

WANTED—MALE HELP.

Professions and Trades.

CAR CARPENTERS AND REBUILDERS, No strike. For city. No fee. 333 S. Dearborn, Room 408.

CENTRAL ENGINEER. Western Electric Co., Inc., 40th-av. and 24th-st.

COAT EXAMINER—ON SPEcial order coats. MEYER & CO., 831 W. Adams-st., 6th floor. Mfg. office.

CYLINDER PRESSMAN. Must be thoroughly experienced and on all classes of high grade color work. Steady position to man who can make good. 48 hour week. Only first class man need apply. State age, reference, phone, past experience, and salary expected. Address B B 264, Tribune.

CYLIND'R PRESS FEEDERS, ASSISTANT PRESSMAN. Permanent positions with an excellent opportunity for becoming pressman. 48 hour week. State age, previous experience, phone, and salary expected. Address B B 264, Tribune.

FIREMAN.

FIRST CLASS MACHINIST. See MR. KRUEGER, SCHOLL MFG. CO., 213 W. Schiller-st.

FOLDER OPERATOR.

FOREMEN.

FURNITURE REPAIRMEN and men to set up and polish furniture. Steady work. Must have tools. Apply Mr. Boyle. HARTMAN FURNITURE & CARPET CO., 3815 Wentworth-av.

FUR CUTTERS. Experienced men, for our Fur Workroom. Apply 9th floor—Retail. CARSON PIRIE SCOTT & CO.

FURRIER.

INK GRINDER.

LABOR FOREMAN. ONE ACCUSTOMED TO WORKING IN FREIGHT CAR CONTRACT SHOP; MUST BE ABLE TO HANDLE MEN AND GET RESULTS. GOOD WAGES; GOOD FUTURE. ADDRESS A S 284, TRIBUNE.

LABORATORY ASSISTANT.

LINOTYPE OPERATORS.

LINOTYPE BANK BOY

WANTED—MALE HELP.

LINOTYPE OPERATOR experienced on book and catalog work. Steady work. Salary according to ability. W. B. CONKEY CO., Hammond, Indiana.

LOUISVILLE & NASHVILLE Experienced Railroad Floor Machinists, Boilermakers, Blacksmiths. 140 S. Dearborn-st., Room 338.

M., K. & T. LINES WANT EXPERIENCED MECHANICS FOR PERMANENT POSITIONS IN MISSOURI, KANSAS, OKLAHOMA AND TEXAS. STANDARD WAGES AND WORKING CONDITIONS. APPLY TO ROOM 5 GRACE HOTEL, CORNER JACKSON & CLARK, OR 40 S. CANAL-ST.

MACHINISTS, BOILERMAKERS.

MECHANICS WANTED by UNION PACIFIC RAILROAD, Oregon Short Line R. R. Machinists, Boilermakers. Only 1st class men wanted to take the places of men on strike. 8:00 A. M. TO 6:00 P. M. DAILY. 167 W. Randolph-st.

MISSOURI PACIFIC SYSTEM WANTS MACHINISTS, BOILERMAKERS, BLACKSMITHS.

NICKEL PLATE ROAD Wants Experienced Boilermakers, Machinists, and Tinners. Apply at Master Mechanic's office, 93d and Blackstone.

NORFOLK & WESTERN wants at Portsmouth and Columbus, Ohio, FIRST CLASS MACHINISTS. Apply 40 So. Canal-st.

EASTMAN

...ED—MALE HELP.
...ions and Trades.

...RPENTERS AND BUILDERS.
... For city. No fee. ...arborn, Room 408.

...—5. STEADY WORK; LONG ...MOORE, 525 S. Ashland-blvd.

...OR AUTO TRUCK. 1201

...HERS— ...5 cents per hour. 218 N. ...oor.

...AL ENGINEER.
...ructural engineering or man ...n designing steel and rein... buildings. ... Electric Co., Inc., ...v. and 24th-st.

...AMINER—ON SPE... ...r coats. MEYER & ...W. Adams-st., 6th ...g. office.

...OREMAN — ASSISTANT; EX... ...erences required. BLOOMEN... ...F, 549 S. Wells-st.

...GE GRADUATES.
...ished concern in heavy iron ...s opening for a recently grad... ...l or civil engineer, willing to ... capacity to learn business; ...l and technical training with ...ions commercial lines; state ...rience if any, salary expected. ...6, Tribune.

...HIGH GRADE. HAND WORK ...ake up; steady job for relia... ...man; state name of last em... ...y wanted; 48 hour shop. Ad... ...Tribune.

...PERS—FOR FOUNDRY. AP... ...L-ELCOCK COMPANY. ...her and Normal-avs.

...SPECIAL ORDERS; MUST ...ndle block patterns. SHAPIRO ... Division.

...PERIENCED ON APRONS ...2910 Indiana-av., 2d floor.

...DER PRESSMAN.
...thoroughly experi... ...A1 on all classes of ...and color work. ...ition to man who ...e good. 48 hour ...nly first class man ...y. State age, refer... ...ne, past experience, ...y expected. Address ...Tribune.

...R PRESS FEEDERS, ...ANT PRESSMAN.
...ent positions with ...ent opportunity of ...pressman. 48 hour ...te age, previous ex... ...reference, address, ...nd salary expected. ...B B 264, Tribune.

...EXPERIENCED ON CHIL... ...s and infants' wear; good ...ancement to right party; give ...Address B K 102, Tribune.

...FOR FOLDING PAPER BOX ...s Glass Co., Carton and Label ...awford.

...— MUST BE ABLE TO DO ...etching; one who has had some ...training on commercial art ...; good opportunity for right ... WESTERN ELECTRIC CO., ...on Training School, 833 W. ...

...—FAMILIAR WITH STORE ... A. Wheeler, Inc., 140 N. ...

...S OPERATOR—APPLY AT ...MAN ELEC. CO., 640 W. Lake.

...EN OVER 25; FOR WET WASH ...stin; small salary to start, pay ...proportion to business brought ...ers who can furnish bond need ...W. Madison-st. Austin 3900.

... — ALSO DRY CLEANER'S ...ne Cleaners, 3836 N. Clark-st.

...RAIN OPERATORS—EXPER... ...d wages; steady work. Apply ...Car & Foundry Co., 136th-st. ...v.

...N — FACTORY WORK; EXPE... ...A. C. currents. ...HE BARRETT CO. ...900 S. Sacramento.

...AND FIREMAN—LOW PRES... ...all around man, to make self ...ful in warehouse. Apply 1317 ...

...MACHINE ADJUSTER ON BO... ...unger machines; must be able ... repairs. Address, stating age, ...d salary desired, Philip Grif... ...e Co., 417 Locust-st., Phila.

...nced Cabinetmakers
... for furniture; good positions ...pable men. Apply superintend... ...hird floor.
...WIEBOLDT & CO., ...School and Ashland.

...RDON, 4319 IRVING PARK... ...Bros.

...FIREMAN.
...perienced and able to handle ... boilers for heating plant. ...o right man. State experience, ...d, address and phone. Address ...ibune.

...LASS MACHINIST— ... KRUEGER, ...OLL MFG. CO., ... W. Schiller-st.

... — GARAGE, WHITE, STONY ...Station, 6430 Stony Island-av.

...S—MUST BE EXPE... ... Apply 1st floor, Mr. ...rg, 1300 Jackson-bd.

...DER OPERATOR, ... must be A1; well experienced; ...rk, 1203 Monadnock Block.

...FOREMEN.
...nk shop, air brake, gang, steam ...mith, boiler.

...rane engineer and experienced ...el lathe operator for car shop ... K. & T. R. R. Apply Room 5 ...or 40 S. Canal-st.

...URE REPAIRMEN
...n to set up and polish ...e. Steady work. ...ve tools. Apply Mr. ...
...AN FURNITURE & ...CARPET CO., ... Wentworth-av.

...UR CUTTERS.
...enced men, for our ...rkroom. ...y 9th floor—Retail. ... PIRIE SCOTT & CO.

...FURRIER.
...man wanted—3952 Sheridan-rd. ...347.

...NER AND CUTTER — FIRST ... out of town; no limit to salary. ...9, Tribune.

...HER—STEADY WORK; GOOD ...mith Fur Co., 74 E. Randolph.

... MAKER — EXPERIENCED; ...how to make French and fancy ...t every description. Permanent ...pply in person. Traill and Cool... ...Co., 208 Madison-st., Oak Park.

...NK GRINDER.
... man to work in ink dept. ... COLORTYPE CO., 1151 Ros...

...KERS — ORNAMENTAL — ON ...and stairs. 1800 N. Francisco.

...OSITOR—A GOOD POSITION ...first-class job and catalog man. ...d linotype non-distribution. Per... ...or right man. Open shop, forty... ... Address F B 8, Tribune.

...D PLANER HANDS—STEADY ...good wages. Imperial Methods ...Park. Garfield L to Hannah-av.

...BOR FOREMAN.
...CCUSTOMED TO ...NG IN FREIGHT ...ONTRACT SHOP; ...BE ABLE TO HAN... ...EN AND GET RE... ...GOOD WAGES; ...FUTURE. ADDRESS ..., TRIBUNE.

...ATORY ASSISTANT.
...h school graduate who took ...hemistry, permanent position for ... Address B G 339, Tribune.

...MAN—ONE WHO KNOWS HOW ...hade cloth. Phone Canal 5275.

...TYPE OPERATORS, ...; must be A1; for immediate ... Monadnock Block.

...TYPE BANK BOY
...nion shop; must be experienced. ...nock Block.

... OPERATOR — NONUNION; ...fast and above all must produce ...; above the scale to good man. ...BROS. & CO., 619 S. La Salle-st.

WANTED—MALE HELP.

Professions and Trades.

LINOTYPE OPERATOR

experienced on book and catalog work. Steady work for first class man; union. Salary according to ability. Apply at once.
W. B. CONKEY CO., Hammond, Indiana

LOUISVILLE & NASHVILLE.

Experienced Railroad Floor Machinists, Boilermakers, Blacksmiths.
140 S. Dearborn-st., Room 333.

M., K. & T. LINES WANT EXPERIENCED MECHANICS FOR PERMANENT POSITIONS IN MISSOURI, KANSAS, OKLAHOMA AND TEXAS. STANDARD WAGES AND WORKING CONDITIONS. APPLY TO ROOM 5 GRACE HOTEL, CORNER JACKSON & CLARK OR 40 S. CANAL-ST.

MACHINISTS.

BOILERMAKERS.

Permanent positions for experienced all around men; modern shops; good working conditions; transportation furnished free. Ship daily.
APPLY 435 S. DEARBORN.

MACHINISTS—ALL AROUND MEN FOR maintenance work in large printing plant; nonunion. Give full particulars, including telephone number, in first letter. Address B X 97, Tribune.

MAN—YOUNG, WHO HAS SOME KNOWLEDGE of mechanical drawing, whom we can teach our methods. We have an exceptionally good opportunity for a young man who is looking for a future. CHICAGO AUTOMATIC CONVEYOR CO., 113th-st. and Halsted, Morgan Park.

MAN — YOUNG, STRONG, EXPERIENCED and licensed truck driver, to drive Reo delivery truck; must furnish references; steady position at $25. Apply at once. North Shore Food Products Co., 112 S. Morgan-st.

MAN—HANDY WITH TOOLS; $110 MO.; give phone. Address B E 113, Tribune.

MECHANICS WANTED by UNION PACIFIC RAILROAD AND Oregon Short Line R. R.

Machinists, Boilermakers.

Only 1st class men wanted.

To take the places of men on strike.

8:00 A. M. TO 6:00 P. M. DAILY.
167 W. Randolph-st.

MECHANICS, RAILROAD MACHINISTS, blacksmiths, boilermakers, car repairers, car builders. Must have railroad experience and clear record. No labor trouble. Exceptional chance for a few good men; steady work; out of town. Apply Room 244, New Tremont Hotel, 29 S. Dearborn-st.

MECHANICAL DRAFTSMAN — EXPERIENCED shop draftsman as assistant to master mechanic in maintenance department of folding box and paper mill plant; state experience, references and salary heretofore received. Address F A 42, Tribune.

MECHANICAL DRAFTSMAN — EXPERIENCED machine designer; excellent opportunity. MECHANICAL MFG. CO., 39th and Loomis.

MECHANICS—FIRST CLASS ONLY; OTHERS need not apply. Mack International Motor Truck Corp., 2338 Indiana-av.

MEN.

Who are handy with saw and hammer; fast workers preferred; for work in portable garage department; clean, steady work, with good opportunity for advancement. Apply at lumber yard gate.
HARRIS BROTHERS COMPANY, 1149 W. 35th-st., 1 block east of Ashland.

MEN—OVER 21; EXP. UNNECESSARY. TO take charge of vulcanizing shops; wages 70%; will open a shop in your town. Baffetti Vulcanizing System, 917 Washington-blvd.

MEN—FOR MARBLE AND SLATE SHOP. Western Slate Co., 326 Aberdeen-st.

MEN — YOUNG, LIGHT FACTORY WORK. Eureka Battery Co., 2214 Sedgwick-st.

METAL PATTERN MAKERS—APPLY EMployment dept., Crane Co., 4100 S. Kedzie, and 40th.

MILL FOREMAN—TO TAKE charge of woodworking dept. in one of Chicago's largest lamp factories. An A1 proposition for man who is not afraid to tackle something big. Address B X 85, Tribune.

MILL MAN—EXPERIENCED, TO TAKE measurements at building and bill into mill. North Side Sash & Door Co., 1111 S. Washtenaw.

MISSOURI PACIFIC SYSTEM WANTS MACHINISTS, BOILERMAKERS, BLACKSMITHS.
PERMANENT POSITIONS ASSURED EXPERIENCED MEN. GOOD WORKING CONDITIONS. TRANSPORTATION, BOARD AND LODGING FURNISHED FREE.

SHIP NOON AND NIGHT. APPLY AT ROOM 718, 112 W. ADAMS, ALSO RM. 103, ST. JAMES HOTEL, DAVENPORT, IOWA.

MILLWRIGHTS — MUST BE A1; GOOD wages; give full particulars in first letter. Address B P 146, Tribune.

MOLDERS—5, GOOD, WHO CAN WORK ON side floor and bench; piece work; best wages paid to steady men. In answering state what class of work you have been doing. Address F A 31, Tribune.

MULTICOLOR OPERATOR — 17 TO 19 years old; hours 8 to 5:30. Come ready for work. CARMACK IMPRINTING SERVICE, 1039 S. Wabash-av., 4th floor.

NICKEL PLATE ROAD

Wants Experienced Boilermakers, Machinists, and Tinners.

Apply at Master Mechanic's office, 93d and Blackstone-av.

NORFOLK & WESTERN RY wants at Portsmouth and Columbus, Ohio. FIRST CLASS MACHINIST. Apply 40 So. Canal-st.

ORDER PICKERS — EXPERIENCED ON ... North Side Sash & Door Co., 1111 S. Washtenaw.

ORNAMENTAL IRON WORKERS—ATLAS Iron Works, 351 W. 59th-st.

WANTED—MALE HELP.

Professions and Trades.

OUTSIDE TINNER — 1ST CLASS. 327 W. Chicago-av.

PAINTERS— Open shop; 95c per hour. 218 N. Clark-st., 2d floor.

PAPER CUTTER,

A1 on flat cutter; must be thoroughly experienced all classes of work. 48 hour week. State age, phone, previous experience, and salary expected. Address B B 262, Tribune.

PENNSYVANIA SYSTEM offers PERMANENT JOBS in Chicago or out of town to qualified FLOOR MECHANICS, VISE HANDS, and BOILERMAKERS,

Apply at 33 S. CANAL-ST., 9341 COMMERCIAL-AV., CHICAGO.

PENNSYLVANIA SYSTEM, SOUTHWEST REGION WANTS MACHINISTS, MACHINE OPERATORS, BOILERMAKERS, BLACKSMITHS, LOCO. PIPEFITTERS.
To take the place of men on strike. Opportunities offered experienced railroad mechanics.
SHIPMENTS DAILY.
335 S. MARKET-ST.
621 W. MADISON-ST.

PERISHABLE FREIGHT INSPECTORS—EXperienced; state age and experience. Address Rm. 107 Walton Manor, 60 E. Walton.

PIANO WORKERS.
STEADY WORK.
FLY FINISHERS, REGULATORS, KEY FITTERS.
614 N. Carpenter.

PIANO POLISHER.
Steady work.
STRAUBE PIANO CO., Hammond, Indiana.

PIPE COVERER—FOR SPECIAL JOB. 135 S. State-st. R. 203.

PLATERS, HELPERS — IN CHANDELIER work; must be experienced on scratch, brushing, and lacquering. VICTOR S. PEARLMAN & CO., 533 S. Wabash, 8th floor.

PLUMBERS— Open shop; $1.02½ per hour. 218 N. Clark-st., 2d floor.

PRESSER

on men's clothing; must know how to operate Hoffman pressing machine; steady work; good wages. Come ready to work.
ROGERS BROS., 322 S. State-st.

PRESSMAN — A1 CUTTING AND CREASing cylinder. Address B P 145, Tribune.

PRINTER — APPRENTICE; ONE WITH about 3 years' experience.
STEARNS BROS. & CO., 619 S. La Salle.

PRINTING INK—COLOR MATCHER. STATE experience; also mill hand. Address D 102, Tribune.

PRINTER AND COMPOSITOR — RELIABLE. Apply CENTRAL BANK NOTE CO., 319 N. Albany-av.

PRODUCTION LATHE HANDS—RUNNING engine lathes; light work. State experience and salary expected. Address H P 94, Tribune.

RIGGERS — FOR MOVING MACHINERY. Apply International Harvester Tractor Works, 2600 W. 31st-blvd.

RIPPERS, MACHINE HANDS, AND HAND Mailers. Apply D. M. GOODWILLIE CO., 1208 W. 22d-st.

ROCK ISLAND WANTS EXPERIENCED MACHINISTS AND BOILERMAKERS,

who have had R. R. experience, to fill vacancies of men who are now out on strike against U. S. Labor Board decision. Standard wages. Positions permanent.
APPLY at any terminal point or 147 W. Van Buren-st.

ROOFERS— Open shop, 92½c per hour. 218 N. Clark-st., 2d floor.

ROTARY PRESSMAN,

thoroughly experienced on high class printing. Permanent position assured to right party who can produce. 48 hour week. State age, reference, past experience, address, phone, and salary expected. Address B B 266, Tribune.

SANDERS—BELT AND DRUM; GOOD wages; steady work. Imperial Methods Co., Forest Park. Garfield L to Hannah-av.

SHAPER AND TENONING MACHINE Hands—Steady work; good wages. Imperial Methods Co., Forest Park. Garfield L to Hannah-av.

SHEET METAL WORKERS— Open shop; 95 cents per hour. 218 N. Clark-st., 2d floor.

SHOEMAKERS — EDGE SETters, heel trimmers, edge trimmers, finishers and McKay sewers. Steady work. Good wages. Call 229 W. Huron-st., 4th floor.

STAUDE FOLDING CARTON OPERATOR— Thoroughly experienced. Apply office Regensteiner Corp., 310 S. Racine-st.

STOVE MEN,

experienced in setting up stoves, repairing stoves, ranges, gas heaters, etc. Apply superintendent's office, third floor.
W. A. WIEBOLDT & CO., Lincoln, School and Ashland.

TAILOR—CUTTER AND CHOPPER. Address JOHN BOND TAILORING CO., Denver, Col.

TAILOR — HIGH GRADE CUSTOM COATS. R. W. FARMER CO., 16 W. Jackson.

TINNERS—EXPERIENCED ON BLOW PIPE work. 455 N. Artesian-av.

TOOL AND DIE MAKER.

Must be first class, all around man. See Mr. Droeger, Mills Novelty Co., Jackson-blvd. and Green-st.

TRIMMERS—ALL AROUND, FOR AUTOMOBILE work; highest wages paid. Yeager-Bennett Co., 2633 Indiana-av.

WATCH CASE MEN— We have some very desirable openings for men thoroughly experienced in the manufacture of gold filled watch cases; we have excellent opportunities for turners, jointers, finishers, rouge polisher, tool and die makers and engravers; these openings are permanent for responsible men. Address F A 20, Tribune.

WATCHMAKER — ABLE MAN TO TAKE complete charge of repair dept. in large store close to Chicago; highest salary to the right man; permanent. Apply Swartchild & Co.

WOOD PATTERN MAKER'S APPRENTICE.

Must have 3 years' experience; good working conditions. Apply
Joseph T. Ryerson & Son, 16th and Rockwell, Door 3.

WOODWORKERS—APPLY MORRIS & CO., 4343 So. Ashland-av.

YOUNG MAN—EXPERIENCED WITH WOOD working machine. Strickler Mfg. Co., 434 W. Chicago-av.

WANTED—MALE HELP.

Professions and Trades.

WANTED— COMPETENT MEN. THE DENVER & RIO GRANDE WESTERN RAILROAD SYSTEM

will employ competent men for railroad service as follows:
MACHINISTS, BOILERMAKERS, BLACKSMITHS, SHEET METAL WORKERS, CAR REPAIRERS.
Standard wages will be paid under rules and working conditions with seniority dating from time of employment as prescribed by the United States Labor Board. Those wishing to enter the service of this railroad will report to
J. L. HOHL, GENERAL AGENT, The Denver & Rio Grande Western Railroad System, 700 Westminster Building, 110 S. Dearborn-st., Chicago, Ill.

YOUNG MEN,

high school or prep. school education, with a mechanical inclination. Position with a splendid opportunity for advancement. Only young men with pep and ambitious to learn will be considered. State age, education, previous experience, if any, address, and phone. Address B B 263, Tribune.

Farm and Garden Help.

BOY OR ELDERLY SINGLE MAN — TO work on poultry farm. C. G. CARLSON, Route 3, Box 26, Laporte, Ind.

Salesmen, Solicitors, Etc.

ACCIDENT-HEALTH SALESMEN—WHOLE-part time, Chicago towns in Ill., Ind. General Accident Ins. Co., 64 E. Jackson-blvd.

AGENT—TO SELL BARBERS
In Chicago and suburban towns. Address B N 368, Tribune.

A High Grade Salesman
who is acquainted with architectural firms or school supply business, to cover Middle Western territory. Must be capable, well recommended, with some engineering knowledge. A splendid opportunity to become branch manager for rapidly growing organization, 20 years in field. In reply give detailed past experience, references, and salary desired. Address D 260, Tribune.

ADV. OR INS. MAN— For Loop bank. Permanent. Phone DRAKE, State 8916.

ATTENTION, SALESMEN.
$50 to $75 a week made by salesmen with experience selling office equipment, efficiency, etc., selling a product that is nationally advertised and backed by the leading business men of the country; drawing account arranged. For particulars see Mr. Sikes, 802, 8 S. Dearborn-st.

AUTOMOBILE WHOLESALE REPRESENTATIVE.
ILLINOIS TERRITORY, EXPERIENCED MAN, WELL ACQUAINTED WITH DEALERS PREFERRED; AN OPPORTUNITY WITH ONE OF LARGEST CHICAGO DISTRIBUTORS OF $1,000-$3,000 LINE. WELL ESTABLISHED TERRITORY AND CO-OPERATION OF HOUSE AND FACTORY MAN. REPLIES CONFIDENTIAL. ADDRESS H F 199, TRIBUNE.

BOND SALESMEN
for high grade industrial issue. An exceptional opportunity for a permanent position paying liberal commissions. If you are interested, phone Franklin 6191 for an interview.

ELECTRICAL SPECIALTY SALESMAN.
Salesman to handle a high grade electrical specialty as a side line on a commission basis [this is not wireless]. Only those representing first class houses and furnishing A-1 references will be considered. In answering state lines carried and territory covered, also what portion of time could be given. Address F A 8, Tribune.

GENERAL DISTRIBUTORS—MEN OF REsponsibility and sound business judgment, for New York, Boston, Philadelphia, Pittsburgh, Columbus, Minneapolis, Milwaukee, Denver, Dallas, and Los Angeles. Will only consider men who are not satisfied with ordinary salesmen position. We offer the best connection available on any proposition, and are in position to demand the services of real business men. If you measure up to this standard and are willing to devote your full time and energy on a big merchandising campaign, it will be to your interest to investigate. 302 Monadnock Bldg.

GERMAN, JEWISH, POLISH.
Make big money now by selling a commodity which is in big demand. You can make $1,000 to $1,500 before the holidays. Must be over 25 yrs. of age and a resident of Chicago at least 2 yrs. H. W. ELMORE & CO., Room 348, 29 S. La Salle-st.

GREASE SALESMEN — FOR EAST AND North Wisc. and West Mich., to sell in drums to auto trades and owners fleets of trucks. If you can furnish unquestionable references proving selling ability and clean record, answer this ad, giving us all details of your past recent years' selling experiences. We will pay weekly drawing account against large commissions and bonus to the men that prove up for these positions. Highest quality product; old national organization. Address WM. C. JEHS, 1534 S. Western-av., Chicago.

INSURANCE SALESMEN—LEADS GIVEN. No competition. Address F B 13, Tribune.

MAKE MONEY NOW.
12 good real estate salesmen, or men who want to become real estate salesmen, for permanent positions selling our choice properties in the most active parts of Chicago; our terms and prices make selling easy; you can make big money before the holidays. Apply H. W. ELMORE & CO., Room 348, 29 S. La Salle-st. Office open until 9 p. m.

MAN—AMBITIOUS, TO SOLICIT MULTIgraph and direct mail advertising. Room 818, 20 E. Jackson-blvd.

MEN.
$50 TO $200 A WEEK.
Wide awake, aggressive men, all or part time; those living on North Side preferred; sales experience helpful, but not essential. See MR. GOODWIN OR MR. ABLES, 628 First Natl. Bank Bldg.

MEN—SAL. AND COMM. TO NEAT, CAPAble men who can demonstrate their worth for 1 wk. on comm.; old estab. concern selling hshld. appl. direct to homes; wonder. opp. for large earnings; 6 men at once with ref.; give phone. Address D 216, Tribune.

MEN—2 NEAT APPEARING YOUNG MEN, to take orders in nearby towns; experience not necessary; permanent; advancement. Apply MR. EDGAR, Room 600, 443 S. Dearborn-st.

MEN—2, YOUNG, TO LEARN SALESMANship; guaranteed salary and commission while learning; steady work and rapid advancement. Room 844, 127 N. Dearborn.

MEN—3 A1—TO REPRESENT US PERMAnently in Chicago; neatness more essential than selling experience; references required. 2902 Carroll-av.

MEN—CATHOLIC, WITH SOME EXPERience in selling; splendid opportunity. O'Brien, 25 E. Lake-st., 8th fl., Lemoyne Bldg.

MEN—TEN, NEAT APPEARING, YOUNG, 18 to 21 yrs.; special sales work; salary and comm. 1209, 538 S. Dearborn-st.

MEN—THREE NEAT APPEARING MIDDLE aged, for high class proposition. CHICAGO BANK SERVICE CO., 4653 Grand-blvd.

MEN—YOUNG, WITH INSURANCE EXP. Apply Mr. Naumes or Mr. Unger, Friday, bet. 10 and 12. Room 505, 608 S. Dearborn.

MEN—YOUNG, TO ACT AS DEMONSTRAtors. Room 414, 179 N. Wells-st.

NUFF SAID.
Salesmen—Calling on grocery, drug or malt and hop trade. Ph. Van Buren 2200. Full time or side line.

ONE ABLE MAN TO SELL RADIO.
One of the largest radio manufacturers in the country needs one man to sell radio to dealers; no mechanical knowledge required. This wonderful field offers very large earnings and we want to permanently fill the opening we have; only the very highest type of salesmen considered; proven record necessary; high class men only. Address B N 489, Tribune.

PRINTING SALESMEN.
To sell ad composition for one of the best equipped ad setting plants in town. Must be acquainted in this field. Ambitious man will have excellent future. Interesting proposition. Address B K 104, Tribune.

REAL ESTATE SALESMEN—WE HAVE just opened a new subdivision on Sheridan-rd. at Ravinia, 2 blks. from lake, 3 blks. from North Shore elec.; plenty of live leads furnished. See Mr. Black, 357 Conway bldg.

SALESMEN — TO SELL FORD CARS AND trucks; good prop. to offer. WARNER & MOORE, Ford Dealers, 4301 Milwaukee-av.

SALESMAN—ABLE TO PUT UP CASH BOND. 170 W. Washington.

WANTED—MALE HELP.

Salesmen, Solicitors, Etc.

REAL MONEY.
Salesmen—If you are a live wire and can follow instruction and direct leads, see me at once. A home building proposition where only 15% cash is required, giving best co-operation. MR. KIDDER, Call R. 1030 1st Nat. Bank Bldg.

SALESMEN.
Large New York corporation wants three with any specialty experience, or we will train here, next week, men desirous of increasing their earnings; city and country territory; commission basis; very attractive plan; real men can make permanent and profitable connection; give present occupation and phone number in reply. Address B N 357, Tribune.

SALESMEN — WE HAVE real jobs for a few more salesmen to sell Hoovers in Chicago and South Bend, Ind.; leads furnished. For details apply in person to MR. SHEPPARD, 1408 Republic Bldg.

SALESMEN—PART TIME.
10 ambitious men will be added to a successful sales organization on part time basis for training and tryout; your earnings start immediately, which will be a substantial addition to your present income; position open to men now employed ambitious to earn more money and willing to work earnestly for success. If you are determined to get ahead in life come in for an interview Friday evening. Room 246 Conway Bldg., 6:30 to 9 p. m. Ask for GEO. C. POWELL.

SALESMEN.
WE WILL TRAIN A FEW MORE MEN TO SELL OUR INVESTMENT SECURITIES; EXPERIENCE PREFERABLE, BUT NOT ESSENTIAL IF YOU ARE AMBITIOUS AND WILLING TO FOLLOW INSTRUCTIONS. YOUR FUTURE ASSURED. COMMISSION BASIS AND DRAWING ACCOUNTS WHEN YOU QUALIFY. SUITE 423, 104 S. MICHIGAN-AV.

SALESMEN—IF YOU HAVE SALES ABILITY and are willing to work get into a real selling proposition. You can double or triple your present income and learn a business that will stay with you the rest of your life. You have the opportunity to advancement with our organization. Apply Room 1020, 166 W. Jackson-blvd. Call for appointment Harrison 3303.

SALESMEN.
UNUSUAL OPPORTUNITY to earn from $200 to $500 before Dec. 15 selling PERSONAL GREETING CARDS. Weekly payment. Full or spare time; $10 sample book free. Selling experience unnecessary. Get details. JOHN HERTEL CO., 9 S. Clinton, Chicago.

SALESMEN—TWO HIGH GRADE specialty food salesmen to call on retail grocers; nationally advertised product with big local newspaper, poster campaign; good salary. Address A E 71, Tribune.

SALESMEN—WE WANT THREE SALESMEN OF GOOD APPEARANCE AND INITIATIVE FOR HIGH CLASS SPECIALTY PROPOSITION IN CHICAGO AND VICINITY; POSITION IS PERMANENT AND INSURES EXCELLENT INCOME; COM., TRAV. EXPENSES; REF. REQ. CALL [HRS. 10-4], 590 OLD COLONY BLDG.

SALESMEN WANTED.
Contractor having considerable vacant in suburb, N. W., and offering best building proposition in Chicago, can use a few good men who are willing to work; no experience necessary. Call on MR. McGRATH, Room 710, 6 N. Clark-st.

SALESMEN—TO REPRESENT LARGE MILwaukee mfg. in Chicago and vicinity; a wonderful connection for the right man; must be good appearing and capable of working on a straight commission basis. Apply 10:30 sharp. MIDWESTERN SOAP PRODUCTS CO., 178 W. Jackson-blvd.

SALESMEN—WE HAVE AN OPENING FOR two salesmen to sell Ford cars; largest dealer in southeastern Iowa; must have own car; drawing account and commission. Address F B 12, Tribune, for immediate interview, or write Barton Motor Co., authorized Ford dealers, Burlington, Iowa.

SALESMAN—RESIDENT, WITH AN OFFICE in Chicago, to sell men's shirts to the retail trade. An excellent line; moderate prices. Commission 7%. Must have good following for Chicago and west. Roomberg Bros., Inc., 256 Church-st., Philadelphia, Pa.

SALESMEN.
We will train a limited number of young men for selling positions in our Commonwealth Edison Branch Stores. MR. CRAMER, 3127 Logan-blvd.

SALESMEN—LIVE, ACCESSORY, TO CALL on Ford dealers with a new necessity for Ford cars; liberal commission; sold and recommended by all Ford dealers in Milwaukee. Write for territory. Box A, Vi-Brace Mfg. Co., 771 Washington-st., Milwaukee, Wis.

SALESMEN—2 SINGLE MEN, 20 TO 30, Gentiles, to travel with sales manager in Wisconsin; commission with salary guaranteed, expenses advanced; experience unnecessary. Call 9 to 1, 509 S. Wabash. Mr. Eggleston.

SALESMEN.
We will train a limited number of men for selling positions in Commonwealth Edison Branch Stores. See MR. MAJOR, 12 S. Kedzie-av.

SALESMEN.
We will train a limited number of young men for selling positions in Commonwealth Edison Branch Stores. See BUTTON, 448 N. Parkside, 8:30 to 10 a. m., 4:30 to 6 p. m.

SALESMEN.
Limited number of young men for selling positions in Commonwealth Edison Branch Stores. See MR. LUNT, 905 Edison Bldg., 2:30 p. m.

SALESMEN—WE WILL TRAIN A LIMITED number of high grade Italian speaking young men for selling positions in our Commonwealth Edison branch stores. See Mr. Stella, 851 S. Halsted, 8:30 to 10 a. m. and 4:30 to 6:30 p. m.

SALESMEN—WE HAVE A SPLENDID OPENing for salesmen in Illinois, Indiana and Michigan. Men with car preferred. If you want to connect with a growing concern, write Brenner, Walsh & Co., Des Moines, Ia.

SALESMEN—WONDERFUL OPPORTUNITY representing world's largest and only 14 strand pure silk direct to family hosiery distributor. Durable Hosiery, 230 Market, Newark, N. J.

SALESMAN—SOAP PRODUCTS, SCOURING powder, etc.; to live, energetic man who knows Chicago trade and controls some volume, a good opening is offered; answer fully; salary and com. Address C 364, Tribune.

SALESMAN—WE HAVE AN EXCELLENT proposition to offer an experienced printing salesman with a well established, reliable firm. Must be able to furnish best references as to character and ability. 1203 Monadnock bldg.

SALESMEN—WE REQUIRE 5 ENERGETIC salesmen to present an attractive proposition; 5 hours' work a day insures positive weekly earnings of $35-$75. Call 115 S. Dearborn-st., Room 1019.

SALESMEN—HAVE OPENING FOR SOME live young men, on special house to house work, satisfied with $32 to start. Selling experience not necessary. Room 600, 443 S. Dearborn-st.

SALESMAN
for Nash, Stearns, and Lafayette, on North Side. Unusual opportunity for aggressive man. MR. BAKER, 5300 Broadway.

SALESMEN — NEAT APPEARING EXservice men, out of town territory; highly indorsed specialty to business men; expenses advanced; $100 weekly. See Mr. Rielly, Rm. 1070, 508 S. Dearborn.

SALESMEN—HIGH GRADE, EXP.; CITY; preferably those with stock and bond experience; plenty of good live, fresh leads daily; fascinating proposition. Easy to sell. Big money. 103 W. Jackson-blvd.

SALESMAN — PAPER. EXPERIENCED, with following. Commission basis. State terms and give references. All answers held strictly confidential. Address B K 105, Tribune.

SALESMAN—LIVE, HUSTLING, PRODUCE; give exp.; calling on hotel and rest. trade; com. and sal. or straight com. Address C 542, Tribune.

SALESMAN—JEWELRY OR DIAMOND, TO make small towns; commission and salary; state age, salary expected, and previous employment. Address C 598, Tribune.

SALSEMAN—EXPERIENCED REAL ESTATE salesman; must be willing worker. Write for appointment. Glatt & Price, 6831 Stony Island, Dorchester 8800.

SALESMEN—AUTOMOBILES—WE NEED A few first class salesmen to sell Durant and Star cars; a real opportunity to make money. Rome Motor Car Co., 4107-09 Milwaukee-av.

SALESMAN—FOR TAILORS' TRIMMING house; good proposition. 324 W. Van Buren-st.

SALESMAN—WHO HAS BEEN SELLING ladies' neckwear and specialties. Call at 3537 W. Harrison-st.

SALESMEN — MAKE $100 WK.; LIVE leads. Real necessity. R. 47, 106 N. La Salle.

SALESMEN — TO SELL FORD AND LINcoln cars; excellent opportunity. Donovan Motor Co., 1401 E. 67th-st.

SALESMEN—STOCK, TO SELL SHARES IN a going concern, on commission only. Address B N 364, Tribune.

SALESMEN—HIGH CLASS, TO SELL ELECtrical specialty in loop. Ask for Mr. Dee, Room 302, Monadnock Bldg.

SALESMEN—3 REAL MEN, FOR A GREAT opportunity. Rm. 520 Westminster Bldg., MR. HERMER. Call between 10 and 3.

SALESMAN—PREF. ONE WHO HAS SOLD for a form letter house; steady pos. A. S. DELLEFIELD, 127 N. Dearborn.

SALESMEN — TRAVELING, CALLING ON gents' furnishings; state territory. Address A S 400, Tribune.

SALESMEN—3 JUNIORS TO DEVELOP into organization work; permanency; opportunity. Kit-chin-Kit Corp., 6 W. Rand.

SALESMAN — EXPER. REAL ESTATE. BROWN, 5616 Broadway. Sunny. 5841.

WANTED—MALE HELP.

Salesmen, Solicitors, Etc.

SALESMEN NOW EMPLOYED.
I have an unusual proposition to present to 10 clean cut ambitious men who are now employed and are desirous of increasing their income $25 to $50 per week by devoting 2 or 3 hours a night, 3 or 4 nights per week. You will be required to call upon one or two prospects each night who have written us in response to our advertisements. If you sell one a week you will earn over $25.
To secure this position you must come well recommended as to character, must be convincing talker, able to produce results without misrepresentation.
If you can qualify you will find this one of the most profitable propositions ever offered in Chicago.
Our plan will be outlined in full at special meeting to be held Friday, Oct. 27, at 7 p. m., at our office, 100 North La Salle-st.
It will pay you to arrange to attend the meeting.
FRANK A. VANESTROM, 100 NORTH LA SALLE-ST.

SALESMEN.
We can and will prove to you that you will average $200 weekly if you are really a high class salesman. The work consists of securing opinions, references and testimonials for the official source records on which we are doing advance publicity work; commission basis; you are cordially invited to call and investigate. Call between 10 and 3.
NATIONAL ALUMNI, Suite 910 Monadnock Bldg., Chicago.

SALESMEN—STOCK, BOND, OR SECURITY men in every state; $500-$1,000 weekly. Faulkner, inexperienced, made $1,400 first week. Sell exclusive agency contracts cities 10,000, $100; 25,000, $250, etc. Today's greatest seller. Steady income on repeats. Pure California unfermented wine-grape juice; guaranteed supreme quality. BURTON, 305, 144 S. Wabash-av., Chgo., Ill.

SALESMEN.
Experienced in any line, sell the best known and most advertised line of tailor made suits and overcoats, regular $50 values at $29. Pure virgin wool materials, in all the desirable shades and patterns, tailored by the best union tailors; satisfaction guaranteed. Tryons given every customer; store open every evening. We teach you how to measure and sell, live leads furnished through our advertising. Liberal commission paid daily.
SELL BROS., WHOLESALE DEPT., 31-39 W. Jackson-blvd., Chicago.

SALESMEN.
Four men wanted to do some special work for us on a nationally advertised project which is in public eye today.
BIG MONEY
to producers who can close deals and furnish references. Give telephone number. Address B X 96, Tribune.

SALESMEN.
Our business is increasing so rapidly it is necessary to add 10 high class men to our sales force. If you have lived in Chicago 3 years and can give references you can earn $75 weekly; must be willing to work and follow instructions; experience not necessary, as we train our men. Apply Rm. 348, 29 S. La Salle. F. H. WAHR, General Manager.

SALESMAN—EXPERIENCED IN SALE OF securities, club memberships, etc.; big money for clean cut, aggressive man. Apply 1524-1526 Lytton Bldg., 14 E. Jackson-blvd.

SALESMEN.
Specialty man accustomed to earning $20 daily or more, for two months' campaign. Permanent if satisfactory. High class advertised article. Big commission. Write stating past experience. Give phone number. Address B E 248, Tribune.

SALESMEN — IF YOU ARE SURE YOU want to succeed in a big way and are willing to pay the price in work and cooperation, we want you. Openings have just been made by strong concern for 3 high class men who possess education, ability, and willingness to put in 8 hours daily. Life jobs and big incomes. Give phone. Address B H 199, Tribune.

SALESMEN WANTED.
Practical Waist Co., 618 Cherry-st., Phila., Pa., making a strong line of $3.75 silk blouses, looking for representation in Indiana, Illinois and Wisconsin. Commission basis only. Those who have a good following should apply. Give references in your first letter.

SALESMEN
to sell nationally adv. household specialty; city and road work; big pay assured real workers; comm., salary, com. and r. r. fare. will train a few inexperienced men.
CLEMENT MFG. CO., 603 Fulton-st., 1 Block North of Lake-st.

SALESMEN.
To sell Victor Victrolas on the South Side; must have experience and furnish good references. An exceptional chance to make good and a good drawing account to the right men. Address B H 568, Tribune.

SALESMEN.
Have good territory open, either city or country, for 2 or 3 more men; experience in line not absolutely necessary, as will demonstrate and train if have selling ability. Call 58th-st. and Drexel-av., or phone Smith, Hyde Park 8900.

SALESMEN.
We will train a limited number of young men for selling positions in our Commonwealth Edison Branch Stores. MR. KASSUL, 8:30 to 10 and 4:30-6:30 p. m., 3039 N. Lincoln-st.

SALESMEN.
Salesman for Texas by large prominent cloak and suit manufacturer; territory has been covered many years; prefer salesman at present making Texas. Address D 268, Tribune.

SALESMEN—FOR CHICAGO TERRITORY; advertising or real estate experience preferred; age 25-50; common sense first requirement; clean record; big pay and excellent future. Only high grade men will be considered. Give phone number in reply. Address B H 197, Tribune.

SALESMAN — ONE VACANCY FOR MAN who can talk truthfully and convincingly; applicant must qualify strictly as to character and sales ability; position permanent; good income and splendid chance for advancement; give phone in reply. Address B H 280, Tribune.

SALESMEN.
We will train a limited number of young men for selling positions in Commonwealth Edison Branch Stores. See MR. JOHNSON, 1002 E. 63d-st.

SALESMEN.
We will train a limited number of young men for selling positions in our Commonwealth Edison Branch Stores. MR. BARRY, 4730 Irving Park-blvd.

SALESMEN—TO GIVE FULL TIME TO selling Beverly Hills property; commission basis; leads furnished and a chance for a live man to make $500 per month.
CAMPBELL INVESTMENT COMPANY, 35 N. Dearborn-st.

SALESMEN.
We will train a limited number of young men for selling positions in our Commonwtalth Branch Stores. MR. CRAMER, 3127 Logan-blvd.

SALESMEN WANTED.
Room 402, 6 E. Lake-st.
SEE MR. JONES BETWEEN 8:30 AND 10:30 A. M.

SALESMAN—MILWAUKEE MANUFACTURer wants capable man to sell factory, mill, paint, drug trade in Chicago territory; commission proposition with unusual earnings to right man. Write P. O. Box 1173, Milwaukee.

SALESMEN—2 SGLE. AGGRESSIVE YOUNG men to travel with manager and sell; experience unnecessary; salary and commission; leave city immediately. See Mr. Hammer, 509 S. Wabash-av., 4th floor.

SALESMAN—YOUNG MAN IN OUR SALES dept.; permanent position; good future and earnings; whether you have had experience or not you can make good money. Apply Suite 423, 104 S. Michigan.

SALES REPRESENTATIVE — A CLEAN cut man to sell the Best Christmas Card Line in the country. Our men earn $100 or more per week. Process Engraving Co., 209 S. State-st.

SALESMAN—HIGH GRADE, CONSISTENT worker. Apply 9:30 a. m. and 3:30 p. m., MR. SCHRAM, Automotive Utilities Corporation, 2700 S. Michigan-av. Victory 5151.

SALESMEN—OLD HOUSE WIRING; COMmission and profit sharing to energetic, live wires. HUMBOLDT ELECTRIC SHOP, 1025 N. California-av.

SALESMAN — HIGH SCHOOL GRADUATE preferred; experience not necessary. Apply 3-6 p. m., Great Western Lead Mfg. Co., 345 N. Elizabeth-st., ask for Mr. Silver.

SALESMAN—REAL ESTATE, NORTH SIDE Sheridan-rd. office; some experience necessary; exceptional opportunity with well known house. Address B G 161, Tribune.

SALESMAN — NEW YORK LIFE INSURance Co. has an opening for high class salesman. See J. J. MACKAY or A. C. McARTHUR, 343 S. Dearborn-st., Room 510.

SALESMEN—LIVE, AGGRESSIVE, UNDER 33 yrs.; to sell new Ford cars for authorized Ford dealers. 1618 Devon-av.

SALESMEN — TO SELL STRONG LINE OF high class household articles; salary. MILLS & MILLS, 53 W. Jackson.

SALESMAN—WITH CAR FOR CITY WORK; position pays $75 week. Mr. Clutter, Rm. 538 1st National Bank Bldg.

SALESMAN — WITH CAR FOR CITY WORK; permanent position; pays $72 a week. MR. HENDERSON, 1642 Conway Bldg.

SALESMEN—I HAVE A QUICK, BIG money maker. Call at once. ALFRED C. JACKSON, 1423 Lytton Bldg., 14 E. Jackson.

SALESMEN—TO SELL LISTED SECURITIES over phone; good salary and bonuses. Apply Room 302, 105 W. Monroe-st.

SALESMAN—TO SELL VERY ATTRACTIVE article; every man or woman a prospect. Room 511, 127 N. Dearborn.

SALESMEN—3 NEAT APPEARING YOUNG men; sal. and com. Rm. 15, 154 W. Rand.

SALESMEN—4, LIVE, ENERGETIC, CAN make $8-$10 day. Room 610, 106 N. State.

SALESMEN — LIVE WIRES, CITY, ROAD. Wonderful opp. For appt. Atlantic 0248.

WANTED—MALE HELP.

Salesmen, Solicitors, Etc.

SALESMANAGER.
Retail auto, for the two best selling cars under $1,000. Must have a clean record. If you are a high powered man and an A1 closer the position is worth $10,000 to $12,000 a year. Give full particulars in your letter, which will be held confidential. Address B K 67, Tribune.

SALESMEN.
From time to time a new selling sensation comes along, for which it is possible for a man who will work to make
BIG MONEY.
We have this kind of a proposition to offer you right now. Workers in our national organization who follow instructions can cash in. We conduct lectures and motion picture shows to assist our men. We conduct sales schools for beginners. We supply leads; we receive magazine and newspaper publicity daily. Co-operation and promotion assured live wires.
G. FRANK CROISSANT National Sales Organization, 116 S. Michigan, Suite 1601 Lake View Bldg.

SECURITY SALESMEN.
A COMPANY WITH 17 YEARS OF CONSISTENT EARNINGS AND DIVIDENDS, CAN USE SEVERAL EXPERIENCED SECURITY SALESMEN WHO HAVE CLEAN RECORDS AND CAN FURNISH REFERENCES. ADDRESS B K 98, TRIBUNE.

SILK SALESMAN— Manufacturer with extensive line requires high grade salesman, thoroughly acquainted with silk piece goods and actively in touch with middle western retail trade; must have best of references and be now employed; substantial salary guaranteed. Address F A 28, Tribune.

SOLICITOR—AN OPPORTUNITY FOR A MAN WHO IS LOOKING FOR A CHANCE TO MAKE GOOD.
I am looking for a man who has confidence in himself that he can succeed if he has the right proposition. For such a man I can offer a fine position as Sales Manager. Must be able to organize a sales force and to close business. This is one of the best money making propositions that a man can look for with a chance for rapid promotion. Address N H 381, Tribune.

SOLICITORS—10, ON OLD HOUSE WIRing; good commissions paid for the right men. Apply 3149 Lawrence-av.

SOLICITORS — 3, TO REPRESENT HIGH grade photographic studio. 302 E. 35th-st. Phone Douglas 3679.

SPECIALTY SALESMEN.
High power specialty salesmen for high class premium prop. Rm. 915 Hartford Bldg., cor. Dearborn and Madison.

Stock, Bond, Security.
Wanted five high grade salesmen on best proposition in Chicago to call on bankers and business men down state. Call bet. 10 and 4. Suite 602 State-Lake Bldg.

SUBDIVISION SALES MANAGER AND SALESMEN
for the new 41 acre subdivision to be opened up to the public Nov. 1st, 1922. Come in and see our plat and prices. It will convince you that you will make real money. We pay large commissions. Best co-operation given to men who are willing to work.
H. A. BROWN & CO., 40 N. Dearborn-st.

TRUCK SALESMEN.
We have an opening for four high grade men who have successful records and are capable of making $5,000 or more a year. Salary and commission. In answering give experience, etc. Address B K 84, Tribune.

YOUNG MAN.
You can make a good income and build an assured future selling high grade North Shore first mortgage 7% real estate bonds. If you are a clean cut, wide awake young man, over 26 years, and can show a successful sales record in any line we will train you to sell bonds. Liberal salary and commission. Room 918, 220 S. State-st.

YOUR SPARE TIME
Can best be utilized by concentrating on my proposition. I have made it possible for men and women to earn as high as $90 per week evenings, Saturdays, and Sundays. It will cost you nothing, and you earn while you learn. See me Friday between 6:30 and 9:30 p. m. at 3553 N. Western-av. Mr. Hammer.

Agents.

MEN, WOMEN AND GIRLS—FULL OR PT. time, to sell Mitchell's Magic Marvel Human Hair Nets; heavily advertised; guaranteed perfect; double strand; profits of $5 to $8 per day for you; sells offices and homes; experience unnecessary. Call 701 First National Bank Building, or 1314 E. 61st-st., Chicago.

AGENTS.
Fast selling hardware specialty, direct to user; big success; ought to make $10 to $15 per day. Room 1125, 38 S. Dearborn.

AGENTS—I HAVE A DANDY JAR OPENer; right price. Room 307, 115 S. Dearborn.

Miscellaneous.

LABORERS.
Day and night shift.
Joseph T. Ryerson & Son, 16th and Rockwell, Door 3.

$100 AND COMM.
We have an attractive prop. for a few neat, agg. young men who are not afraid of work; sales exp. not required. 1579 Milwaukee-av., Room 217.

MODEL.
Young man, size 36, to assist salesman on road.
MORRIS GOLDSCHMIDT COMPANY, 600 S. Marshfield-av., Corner Harrison-st.

MEN—FOR TRACK WORK; 38 CENTS PER hour, 9 hours; housing and board, $7 per week. Also 2 men for coaling and wiping engines, 40 cents per hour, 10 hours. Pullman Railroad Co., 111th-st. and Langley-av.

EXPERIENCED PACKER.
RUBENS & MARBLE, 12 N. Market-st.

COUPLE—FILIPINO OR JAPANESE; ONE must be good cook, other one houseman; excellent reference required. Phone Evanston 4939.

MIDDLE AGED MAN
to run small passenger elevator.
H. M. MARKS & CO., 900 W. Jackson-blvd.

MEN—4, WITH NEWSPAPER OR MAGAzine experience; guaranteed salary and commission; good chance for advancement. Room 844, 127 S. Dearborn.

MEN—I WILL HELP YOU GET A BUNGAlow near La Grange if you will help me in your spare time 3 hours 3 evenings a week. Address H X 223, Tribune.

PACKERS AND CRATERS—ON MIRRORS and lamps; steady positions.
RINDSBERGER MFG. CORP., 18 E. 24th-st.

MEN FOR LUMBER YARD.
Steady work. Herman H. Hettler Lumber Co., 2601 Elston-av.

MAN — WHITE; RELIABLE, REF.; AGE about 50; light work; rural experience; modern conveniences; good home and fair wages, permanent. Address F A 16, Tribune.

YOUNG MAN—TO WORK IN DELIVERY room of merchant tailor; exp. pref. but not essential. Good chance to learn the business. SELL BROS., 31 W. Jackson.

MAN—MIDDLE AGED, FOR NIGHT PORTER work. Apply manager at cafeteria, Sheridan Plaza hotel.

DOORKEEPER — ELDERLY MAN; GOOD wages. Apply DANIEL BOONE WOOLEN MILLS, 1735 Diversey-pkwy.

DRIVER AND TWO EXPERIENCED FURNIture Movers—Steady work. KERR, 7124 N. Clark.

COLORED COUPLE—MEDIUM SIZE; WIFE experienced cook, man exp. houseman; references req. Edge. 1452.

MEN—SEVERAL, NEAT, NOT OVER 26, who can travel; advancement. Call before 11 a. m., Room 616, 64 E. Van Buren.

FREIGHT HANDLERS—AT ROCK ISLAND freight house, Sherman and Taylor-sts.; steady employment. 45c per hr.

LABORERS—REINFORCING STEEL YARD; steady work; good pay. 1925 S. 54th-av., Cicero.

MAN—YOUNG, TO HANDLE COPY ON weekly trade paper; state age, wages, exp. Address D 245, Tribune.

PORTER—WILLING TO WORK NIGHTS. CHAS. LANGE & BROS. CO., 2623 Milwaukee-av.

MEN—FOR EVENING WORK; GOOD PAY. Call today between 11 a. m. and 9 p. m. 357 Conway Bldg.

LABORERS [50]—TO WORK IN LUMBER yard. AMERICAN HOUSE WRECKING CO., 3800 Milwaukee-av.

LAUNDRY CHAUFFEUR—SOUTH SIDE route; must be A1; bring references. Address B X 505, Tribune.

COLLECTORS — FOR MONTHLY MAGAzine accounts; no soliciting; must furnish bond. Room 844, 127 N. Dearborn.

FOREMAN—RETAIL COAL YARD, SOUTH Side; must be capable of taking full charge of yard work. Address C 183, Tribune.

LABORERS — STEADY WORK. APPLY American Tar Products Co., 39th-st. and 52d-av., Cicero.

COOK-BUTLER—COUPLE, MARR. EXP.; houseman; no washing; ref. req. Highland Park 1307, 920 S. Linden-av.

COUPLE—FOR HOUSEWORK. CALL EVAN. 311 or apply 2911 Sheridan-rd., Evanston.

COUPLE — HOUSEMAN, CARE FOR YARD; wife first class cook; ref. Oak Pk. 2717.

MAN — TO GREASE CARS. RAINBOW Oiling and Greasing Station, 5920 Broadway.

MAN — STEADY WORK; $15 TO START. 7229 Wentworth-av.

MEN—TO UNLOAD CARS AT LUMBER yard. 1802 N. Central Park-av.

WANTED—MALE HELP.

Miscellaneous.

MEN
25 to 45 years.
PACKERS, TRUCKERS, STOCKMEN, WAREHOUSEMEN.
Positions with advancement.
BUTLER BROTHERS, 426 W. Randolph-st.

MEN.
Men, 20 to 40 years of age, to pack and check merchandise. We will teach you. Excellent opportunities for advancement.
BUTLER BROTHERS, Randolph and Canal-sts.

CARPET STOCK MAN
Thoroughly experienced carpet stock man, who understands all detail work of retail carpet department; must be able to furnish 1st class references; permanent position with an exceptionally attractive salary. Address A J 547, Tribune.

MEN WANTED BY BURLINGTON ROUTE FOR SORTING SCRAP (Rates, 45 cents per hour.) For Out of Town Work. Free Transportation and Lodging.
Apply Employment Dept., Room 1000, 547 W. Jackson.

LABORERS.
We can use a number of good men for work in a scrap yard. Good wages; steady work. Apply at once ready to work.
PRICE IRON & STEEL CO., 67th-st. and 48th-av. or 56th-av. and 16th-st.

MEN TO WORK AS TRUCKers and helpers in large furniture warehouse. Prefer men with furniture handling experience. Apply Mr. Boyle.
HARTMAN FURNITURE & CARPET CO., 3815 Wentworth-av.

ELEVATOR MEN.
White; hydraulic experience. Apply 8:30 a. m., Mr. Forbes, basement.
BOSTON STORE.

MEN—FOR PART OR FULL TIME WORK. If you want to increase your present earnings and make some real money for Christmas you should investigate the new 41 acre subdivision we will open to the public on Nov. 1st, 1922. Large commissions paid to men who are willing to work. No experience necessary. Best co-operation given. Apply at once.
H. A. BROWN & CO., 40 N. Dearborn-st.

NIGHT WATCHMAN.
LARGE MERCANTILE HOUSE REQUIRES THE SERVICES OF AN ELDERLY NIGHT WATCHMAN, ONE EXPERIENCED IN PULLING BOXES; MUST BE ABLE TO FURNISH FIRST CLASS REFERENCES; STATE AGE, EXPERIENCE, AND SALARY EXPECTED. ADDRESS B E 254, TRIBUNE.

Grocery and Drug Clerk.
This is not grocery or drug store work, but you can make big money devoting full or spare time if you will follow my instructions. Let me show you how. Reference required. F. H. WAHR, General Manager, Rm. 348, 29 S. La Salle.

MAN — WITH FORD SEDAN OR CLOSED car to drive women sales representatives in Ill. field. Must be free to leave city by Sunday; work permanent; drawing and commission on all sales made; must be intelligent and pleasant; good references. Call in person. 1811 Prairie-av., Chicago.

MECHANICS — POLISH, BOHEMIAN, AND Lithuanian, who are acquainted with people of their own country in this city. We have special business career open to such men. Salary. Ask for Mr. Michelson, Sales Manager.
FRED'K H. BARTLETT & CO., 6th Floor. 69 W. Washington-st.

PART TIME MEN.
A few conscientious men can add considerably to their income between now and Christmas by working under my direction evenings, Saturday afternoons, and Sunday. Address B Q 136, Tribune.

GENERAL LABORERS
for factory work on South Side. No fee. Call Room 408, 333 S. Dearborn-st.

YOUNG MAN—AGED 18 TO 25, WILLING worker, to cement glass onto blocks in lens grinding dept. of optical shop. Also young man to attend to errands and city bank. Good opportunity to learn trade. Moderate salary to start. Address B E 490, Tribune.

FULL OR SPARE TIME.
What does the future hold for you? I can help you to make $700 to $1,200 before the holidays. Applicant must be over 25 yrs. of age and a resident of Chicago at least 2 yrs. Address A N 424, Tribune.

MAN—NEAT APPEARING, YOUNG, TO DO out-of-town collecting; experience unnecessary but must be willing to work; steady position for right man with opportunity for advancement; bond required. Call between 9 and 10 a. m., Room 700, 431 S. Dearborn.

MEN—4, AGED 21 TO 26. IF YOU CAN learn to produce I can use you; $90 to $125 to start. MR. SMITH, 9 to 11 a. m. Room 715, 431 S. Dearborn.

LABORERS.
General factory work. Apply employment dept.
CORN PRODUCTS REFINING CO., 63d-st. and Archer-av., Argo, Ill.

MEN — 3, 20 TO 30 YEARS, NEATLY dressed, for special sales work, $150 to start; experience unnecessary; city work; advancement. Apply 9 to 11 a. m., MR. MART, Room 700, 431 S. Dearborn.

MAN—FOR OUTSIDE WORK; NOT A CANvassing or selling proposition; straight salary; large concern with opportunities to train for executive position. Address B X 95, Tribune.

MAN — 25 TO 30 YEARS OF AGE, CAPAble of setting type and feeding platen press; also help with shipping and other work. A real opportunity to a careful hustler. G. H. ROBINSON CO., 225 E. 22d-st.

STEWARD—TO ACT AS CLERK ON LAKE steamer, make up daily reports, take entire charge of feeding crew and ordering supplies; wages $75 to $100 per month, room and board. Address H P 96, Tribune.

YOUNG MAN—TO LEARN RESTAURANT business; must be very bright and willing; wages $18 to $20; not afraid of long hours. Apply between 10 and 12 a. m., 1114 Wilson-av.

MEN—FOR VARIOUS KINDS OF WORK. Apply at Employment Bureau, Front-st., Whiting, Ind.

Help Wanted with Investment.

PARTNER IN GOING BUSINESS.
Young man, honest and reliable, to take charge of mailing dept.; one mechanically inclined preferred but not essential; give us references and past experience; investment of $1,500 required; give phone number for interview. Address B P 129, Tribune.

MAN—WITH ENOUGH CAPITAL TO FInance the erection of flats, cottages and bungalows; handle your own money; stands strictest investigation. McGinnis & Johnson, Real Estate, 3385 Milwaukee-av. Irving 0858.

ADVANCE MAN FOR PSYCHOLOGY LECturer; security req. Call 1444 N. Clark.

Employment Agencies.

ELLIOTT FISHER BILLER—EXPERIENCED young man [Gentile]; loop; $25. KING'S AGENCY, 140 S. Dearborn-st.

COOKS, HELPERS, WAITERS, BUS BOY, porters, etc. HARP, 815 S. State.

WANTED—MALE HELP.

Employment Agencies.

CONSOLIDATED AGENCIES
No. 6605—JUNIOR CLERK, loop brokerage house is looking for a sound young man with good education who is looking for an oppor. to gradually train into sales work; position offers rapid advancement to this type of applicant. Salary $20
No. 6804—SHIPPING CLERK, must understand parcel post and express shipping; must be capable of taking charge of dept.; South Side. Starting salary $25
No. 6811 — STENOGRAPHER - CORRESPONDENT, capable of writing a good, convincing sales or credit letter; position with West Side mfg. company $125
No. 6800—2 YOUNG MEN, 23-25 years of age, for large loop corp.; to do missionary advtg. work; no selling. Starting salary..$100
No. 6602—TYPIST, position with nationally known firm; capable of training for position as asst. to one of their executives; no actual business experience necessary; must be well educated $100
No. 6776—MECHANICAL ENGINEER, no practical exper. necessary; must be univ. graduate $125
No. 6503—FOOD PRODUCTS SALESMAN; city and road work. Coml. expenses and $175
NO REGISTRATION FEE.
Suite 500, 110 S. Dearborn-st.
Suite 201, 1046 Wilson-av.
CONSOLIDATED AGENCIES

YOU KNOW WHAT OUR SERVICE IS. SPECIALS: Gen. Mgr., $25,000, automotive. Sales Mgr., $15,000, securities. Sr. Acct., $4,200. Chief Acct., $3,000. Office Mgr. and Auditor, $60, out of town. Sales Correspondence, $150. Typist, $25, food. Typist, $20, paper. Corresp., $25, whse. Tariff Compiler, $170, R. R., West lines.
BKKPRS.: Autos, $130. Bank, $125. Bank, $100, and Typist, $25, edu. Bank, $125.
STENOS.: Coal, $135. And Bkkpr., $40, mfg. Priv. Secy., $150, mfg. And Bkkpr., $25, coml. And Bkkpr., $125, R. R. $30 coml. And Bkkpr., $130, food. And Bkkpr., $150, ins.
CLERKS: Rate, $140, R. R. Rate, $150, coml. Ins., $20. Ins., coml., $25. Stock, $25, coml. Shipping, $25, mfg. Shipping, $25, metal. Cloth, $30.
10 Jr. Accts., $25. 5 Salesmen, $25 and exp., musical. 13 Bkkprs., $18-$27.50. 19 Stenos. and Bkkprs., $18-$35. 29 Stenos., $20-$35. 146 Boys, $12-$30.
BUSINESS MEN'S CLEARING HOUSE, 614 Republic Bldg., State and Adams-sts.

"A. R. B." OPENINGS.
The American Railway Bureau has the following positions ... today: Floor Man, prefer retail ... exp., over 35 years, $35; Bookkeeper, full charge, exp., $28; Clerk, billing dept., loop firm, $25; Junior Salesman, tools and fixture exp., $25; 3 Junior Salesmen, South Side firm, $25; Packer, age 30-40 yrs., $22; 2 Office Clerks, leave town, $23; Shipping Clerk, age 30-40 yrs., $28; Clerk and Typist, South Side, $22; Underwood Bill Clerk, $25; Stenographer, good future, $32; 2 Assistant Bookkeepers, $20; 2 Clerks, production exp., $22; Clerk, pricing and extending exp., $23; Stock Record Clerk, $20; 3 Stock Clerks and Order Fillers, $20-$22; 25 Office Boys, age 15-16 yrs., gentiles, $12-$16. Get placed today to go to work Monday.
American Railway Bureau, 11 S. La Salle-st., Room 1131. Randolph 1049.

STEADY POSITIONS.

Engineer	$30-45	Chefs	$35-40
Fireman	$28-35	Cooks	$30-40
Oilers	40-45c	Waiters	$15-18
Coal passers	40-50c	Counter Men	$20-25
Machinists	60-80c	Bus Boys	$17-18
Drill press	45-60c	Houseman	$60 r. b.
Punch press	45-55c	Janitor	$24
Assemblers	50-60c	Watchman	$25
Lathe hands	60-70c	Baggage men	$25-28
Bench hands	50-60c	Mail handlers	$28
Auto mech.	65-75c	Handy men	$25-30
Carp. helper	60-65c	Ship. room	$25-28
Learn trades	45-50c	Factory	$20-25

Scores of other positions in all lines at good salaries. Call early at any of our agencies.
LA SALLE, 166 N. LA SALLE.
WASHINGTON, 175 W. WASHINGTON.
MORRELL, 160 W. RANDOLPH.

OUR CHARGE, 1 WEEK.

Clerks, bank experience	$110
General Office Clerks	$25
Asst. Purchasing Clerk	$30
Accountant	Open
Shipping Clerk	Open
Shipping Clerk, grocery exp.	$25
Feeder Opr. [Prtg.]	Open
Boys	$12-15

RUSSELL SERVICE,
64 W. Randolph. Dearborn 4633.

10 LEDGER CLERKS	$100-125 mo.
Genl. Bank Man	$125 mo.
Junior Teller	100 mo.
Typist	125 mo.
Typist and Clk.	90 mo.
Burroughs Bkkpr.	90 mo.
Stenographer	100 mo.
8 Beginner Clks., h. s. grads.	$75-95 mo.
11 Office Boys	$ 65 mo.

COONEY-RYAN AGENCY,
Suite 1202, 20 E. Jackson-blvd. Wab. 7421.

LOW RATES.
ERRAND AND OFFICE BOYS, $15-18.
Stenographer, $25
Bkkpr., small office, $125.
Why look farther. We have lots of good jobs for
Responsible People at Lower Rates Than Elsewhere.
No Registration Fee.
ALLIS AGENCY, 39 S. State-st.

MILLWRIGHT	$30	AUTO WASHERS	$30
Engineer, no license.		Garage helper	25
Carpenter	80c	Auto Mechanic	65c
Sticker hand	70c	Learn Auto Biz	$15
Handy man	$24	Vulcanizer	32
Acet. Welder	75c	Ship. Clerk	25
Hand Screw	45c	Factory Boys	18
Cook helper	$18 & b.	Waiter, 6 nights	20
Hotel Cook	$125 B. R.	Hotel flunky	$50 B. R.

BUSCH AGENCY, 157 W. Randolph-st.

WE MUST HAVE TODAY.
10 Jr. Clerks, over 17 yrs.; salary depends.
2 Stock Clerks, steady work; $23.
6 Millwrights, 70c; 5 Machinists, 65c.
Assemblers, 2 years' exp., $25.
Young men, factory work, $22.
Platers' helpers, some exp., $25.
Packers for shipping room, $25.
ACME AGENCY, 22 N. Wells-st.

ARE YOU OUT OF A POSITION OR SEEKing a better one? We put your application directly before a maximum number of firms who employ people with your specific qualifications. No commission on your salary. See Mr. Rogers.
Employment Bureau,
Room 217, 326 W. Madison-st.

ACCOUNTANTS—SEVERAL OPENings for seniors, semi-seniors and junior; permanent positions $150-250
Stenographers and clerks; several desirable openings 25- 35
Bookkeeper, loop 125
COMMERCIAL AGENCY,
Suite 1203, 109 N. Dearborn-st. Rand. 7851.

ADJUSTMENT CORRESPONDENT.
Starting salary $30 per week; must be experienced in wholesale house adjustments correspondence. GLADER AGENCY, 108 S. La Salle-st., Room 314.

BKKPR. AND STENO.—EXCEP. OPPOR. $35
2 STENOS., A1 opp.; good future, loop $25
Bkkpr., excellent opp., loop ..... $1,200-$1,600
CLERK, JR., ASST., in Treasury Dept. .. $65
FILE CLERKS AND GEN. OFF., Loop .. $15
BOYS. BOYS—High grade offices. . $10-$12
CORBOY SERVICE,
20 W. Jackson-blvd., Rm. 1108. Wab. 9284.

TECHNICAL POSITIONS—FOUNDED 30 YRS
Arch. Tracer, exp. deps.; Mechanical Dftsm.; Foundry Layout, $175; Agricultural Mchy., $175; Locomotive, $160; Freight Cars, $175; Tools, $110.
THE ENGINEERING AGENCY, Inc., 53 W. Jackson-blvd.

LEDGER CLERK, $125.
This position requires ledger experience and trial balance work. Good chance for advancement. GLADER AGENCY, 108 S. La Salle-st., Room 314.

SPECIAL—
General Foreman, Auto Radiator Mfg., city; $3,600-$4,000.
Draftsmen, machinery exp., $150-$200.
Supt. for large Theater Bldg.
H. H. HARRISON & CO., 19 S. La Salle-st. Room 807.

HIGH GRADE MEN
Can always secure a position through THE VOCATIONAL BUREAU, INC.. [The World's Best Employment Service.] Suite 1430, 220 S. State-st.

SALESMEN,
JUNIOR, for auto parts, bet. 21 and 25 yrs.; expe. and $35 wk.
O.-B. SYSTEM.
28 E. Jackson-blvd. 2d floor.

BKPR., $35; STENOG., $32.50; BILL, FILE, entry, cost, ledger, shipping and receiving clerks, $15-$25; salesmen, $30; BOYS, $12-$16; over 150 positions open NOW.
SHEPHERD SERVICE,
R. 451, 80 E. Jackson-blvd. Harr. 9596.

YOUNG OFF. CLK. WRITE. FIG.			$25
Ship. Clerk	$25	Railroad Clk.	$25
Typist, off.	$15-$20	Jr. Clerks	$16
Boys, boys	$12-$15	Boys, boys	$10-$12

Sanger Service, 17 N. La Salle

THE CLEARING SERVICE.
Junior clerks .... $85-$90-$100
Solicitors .... $20 wk., 5% com.
Suite 1602, 17 N. State-st.

BOYS! BOYS! BOYS!
Salaries $50-$75.
ASSOCIATED SERVICE,
Room 212 Tacoma Bldg., 5 N. La Salle.

6 STEAMFITTERS AND HELPERS, 3 MILLwrights, 3 auto mechanics, sheet metal helpers. American Co., 106 N. La Salle; 10 boys.

TRADE SCHOOLS.

SALESMEN—INEXP. OR EXP., WRITE OR call for list of lines; free employment service; earn $2,500 to $10,000 yearly; big demand for men, city and traveling. Nat. Salesmen's Training Assn., 517 Monadnock Block.

WE WANT MEN TO LEARN BARBERING. It is clean and carefree, and it PAYS. Travel anywhere or be your own boss. Day or even. classes. Quick method. Inquire, MOLER BARBER COLLEGE, 105 S. Wells.

LEARN SHOW CARD WRITING, EVENING and home study courses. Y. M. C. A. Business School, 19 S. La Salle-st.

LEARN SIGN PAINTING, CARD WRITING, decorating, auto painting, paper hanging. Chicago Painting School, 146 W. Austin.

LEARN TO DRIVE—$15—LICENSE GUAR. Unlimited driving until qualified. Bookman Auto School, 414 S. Halsted.

YOU CAN MAKE MONEY AT HOME. FULL particulars free. American Show Card School, 228 Ryrie Bldg., Toronto, Canada.

TRADE SCHOOLS.

BE AN AUTOMOBILE MAN.

Our practical course in automobile mechanics and driving will prepare you for a steady job with good pay.

Get out of the ranks of the unskilled workers with irregular employment and low pay.

COURSES FROM $25 UP.

Learn in the big GREER SHOPS, where you get actual practice from the start.

Successful graduates placed in good jobs without extra charge. Day and evening classes. It will pay you to investigate. Write, phone, or call for our FREE BOOKLET. Pa Calumet 2657.

Greer College of Automotive Engineering, 2022 Wabash-av., Chicago, Ill.

JOBS WAITING THAT PAY $40 TO $150 PER WEEK.

Biggest pay to automotive electricians; no competition; jobs at $40 to $150 a week. I will teach you in 8 short weeks. A few more men needed for Oct. 30 class. ENROLLMENT LIMITED. Your one chance for big money. Call or write for complete information. We help you get a job. Ask for Mr. George.

AMBU INSTITUTE, Dept. 510-C. 2632 Prairie-av., Chicago.

LEARN ELECTRICITY.

AT COYNE'S. America's Greatest Practical SCHOOL. Day or eve. No books, no classes. Prepare quickly; big jobs. Auto elec., Radio Free Now. Drafting spec. courses. Write, phone, or visit Big New Home any day or eve. Racine-av. L. station.

COYNE SCHOOL,

Our new location now at 1312 W. HARRISON-ST. Ph. Monroe 6780.

PRIVATE AUTOMOBILE $20–INSTRUCTIONS–$25

IF YOU WANT A GOOD JOB see us. We teach driving and repairing the most practical way on all makes of cars and trucks; no blackboards used. License guaranteed and job; day and evening classes. MUNSON SCHOOL OF MOTORING. 1507 Madison. Hay. 1990.

MEN, 18 TO 30 YEARS,

to devote spare time, day or evening, training for inside positions with big railroad, paying $140 per month and up; if not now employed we will help you find a job at smaller wages to carry you while fitting yourself for permanent position that starts at above salary and offers great employment. Give phone. Address B F 356, Tribune.

BECOME A "DOCTOR OF CHIROPRACTIC."

Three months' evening course. Simple and easy to learn. Low tuition. Graduates in demand. Degrees D. C. and Ph. C. conferred. NATIONAL UNIVERSITY OF CHIROPRACTIC, 2923 S. Michigan-av.

EARN $8 TO $22 A DAY.

In dental laboratory work; quickly learned; no experienced necessary; largest day and eve. school; no books; big demand; free catalog 51. McCARRIE SCHOOL, 34 W. Lake.

MEN — 17 TO 30, TO TRAIN FOR TELEgraphic positions with big railroads, brokerage and wireless concern; day or eve.; short courses; salary $160 when qualified. Call, write, or phone MR. HANSEN, 104 W. Monroe-st., 3d floor. Randolph 7118.

EARN $35 TO $125 A WEEK—

Learn motion picture, commercial, and portrait photography, 3 to 6 months' course; day or night. Catalogue "G." New York Inst. of Photography, 630 S. Wabash-av.

MACHINERY AND TOOLS.

MACHINE TOOLS.

Ajax No. 7 Bulldozer, 16 in. by 60 in. Weight 35,000 lbs.

Kane & Roach 8 Roll Straightener, Angles, Channels, Round.

Roll 36 in. for corrugating sheets. Weight about 4,500 lbs.

Send for Bulletin No. 205, describing our complete stock of machinery.

HARRIS BROTHERS COMPANY, 35th and Iron-sts. Phone Lafayette 1900.

SELLING OUT ALL MACHINERY AND tools from plant of George W. Pyott Co., 1401 W. North-av.; 4 boring mills, 24 in., 42 in., 60 and 96 inch; 5 gear cutters; 4 Univ. Millers; 6 key seaters; 10 eng. lathes, 16 to 33 inch; 21 pulley lathes and boring machines; 7 turret lathes; 8 drill presses; 20 motors; 6 Dey time recorders; 20 chain hoists; 3 motor trucks; steel lockers; shafting; hangers; belting; cupola ladles; office furniture, etc. Call at plant or phone Main 0505.

WANTED – FREIGHT ELEvator, electric or belted, 2,500 to 4,000 pounds capacity. Address B E 249, Tribune.

FOR SALE–1ST CLASS AIR compressor with unloader, 100 ft. capacity; avail. immediately. Dickerson, Cal. 6400.

AUTO REPAIR SHOP WANTS GOOD USED machinery, lathe, 10 in. swing drill press to take ⅝ in. drill, emery wheel and grinder; miscellaneous shafting, air compressor and tank. Address A B 433, Tribune.

PARKS FOUR-IN-ONE

Rip, crosscut, band saw, joint borer, $225. Ask for Cat. F. O. B. Fact. Ph. Main 4234. PARKS-WALKER CO., 549 Washington-st.

SPRAY EQUIPMENT FOR PAINTING lacquers, etc. Air compressors, receivers. BINKS SPRAY EQUIPMENT CO., 3124 Carroll-av.

LATHE, 16X8, CK., TAPER ATT.....$325
Planer, 24x6, vise, bargain.......... 295
Press, bench; ¾-in. stroke.............. 50
ENTERPRISE, 30 SOUTH CLINTON-ST.

1,000 MOTOR BARGAINS—UP TO 100 H. P. We repair and exchange motors. ARTHUR WAGNER & CO., 706 S. Dearborn-st. Harrison 1833-1246.

FOR SALE—BYERS STEAM CRANE, MODel 3, 32 ft. boom, ¾ yard bucket; running daily; $2,250. Reiner Coal Co., 1804 Lawrence-av.

FOR SALE—NEW AND USED WOOD AND iron working machinery. FRANK W. WILLIAMS, 1506-22 W. 22d-st. Roosevelt 8089.

11 INCH LATHE, $100; 18 IN., $250; NO. 3 punch press, No. 3 Miller. 551 W. Monroe. Franklin 3487.

USED MIXERS, GRINDERS, KETTLE, FILLers, tanks, etc.; other equipment. EDWARD M. HELLER & CO., 144 W. Kinzie-st.

WANTED—10-12 H. P. BOILER, 100 LB. pressure; must stand inspection. Phone Franklin 2520, ask for Fullam.

LIBERTY COMPRESSORS—FOR GARAGES, tire shops, paint sprays, also motors, tanks. A. C. E. CO., 1433 Carroll. Haym. 1232.

SINGLE PHASE, A. C. NEW ½ H. P. GEN. Elec. motor, Rep. Ind., $39. Other bargains. HYRE ELECTRIC CO., 619 S. Dearborn-st.

WANTED—2D HAND ELECTRIC SPOT WELder; must be bargain. W. E. WILLIAMS, 332 S. La Salle.

FOR SALE—NO. 3 MILWAUKEE MILLER, like new; No. 5 Greenard Arbor Press, 2 Air Compressors. Passman Bros., 30 S. Green.

WANTED—LARGE EMERY STAND, SAND blast, jig saw. W. S. Swift, Brevoort Hotel.

LIGHT & HEAVY MANUFACTURING.

GRAY IRON CASTINGS.

Have extra capacity for about 3 tons per day of high grade iron castings. Drop us a card and representative will call. Address B Q 538, Tribune.

FINANCIAL.

WANTED—COMMUNICATION WITH PARties capable of underwriting first mortgage bond issue of $100,000 on manufacturing plant recently appraised at $235,000. Address F A 10, Tribune.

MINNEAPOLIS MILLING CO. DESIRES TO place $350,000 bond issue. Only established firms with clientele will be considered. Address D 203, Tribune.

BROKER—TO HANDLE ISSUE OF 8% PREferred stock, Mich. Corporation. Address C 396, Tribune.

BUILDING MATERIALS.

READY ROOFING, NO. 1, RED AND GREEN surface, 85 lbs. to roll, 15 yr. guar., $2.50 a roll, incl. nails, cement; also 500 rolls seconds at $1.25 and 75c a roll. Miller Ready Roofing Co., 1620 W. Lake. Ph. West 3534J.

AT YOUR PRICES, 1 LOT SASH, A FEW doors, 850 ft. hot water boiler and other bldg. material. Randolph 1372.

CAREY WALL BOARD, PLAIN AND OAK grained, 3½c per ft. and up. BUILDER SUPPLY CO., 2238 Madison-st. West 1090.

PATENTS—PATENT ATTORNEYS.

VICTOR J. EVANS & CO.—PATENTS, TRADEMARKS, COPYRIGHTS. CHICAGO OFFICE, 1114 TACOMA BLDG. Main office, 70 9th-st., Washington, D. C.

PATENT APPLICATIONS FILED ON PARtial payment plan; trademarks, copyrights, etc. MILO B. STEVENS & CO., 53 W. Jackson-blvd. Est. 1864. Main office, Washington.

AUCTION SALES.

WILLIAMS, BARKER & SEVERN CO., 628-630 S. Wabash-av., General Auctioneers. Furniture, Carpets, General Household Goods. Tel. Harrison 3777.

GRANT'S ART GALLERIES — AUCTIONeers, art collectors, antiques, rugs, Estates a specialty. 34 S. Wabash. Randolph 0758.

MORTGAGES.

SECOND MORTGAGES.

I have $2,000, $3,000 and $5,000 to loan on second mortgages; prompt action. J. Tinley, 3536 Lawrence-av. Juniper 0141.

WILL BUY 2D MORTGAGES AND CONtract papers. Address B F 231, Tribune.

STORAGE, CARTING, FORWARDING

SPECIAL RATE FOR VAN LOAD HOUSEhold goods or merchandise from Chicago to Toledo, Cleveland, Akron, O., or vicinity. Truck leaves Chicago about Nov. 4th. Best of equipment. The City View Apartment & Storage Co., 70 Cherry-st., Akron, O.

CAMERAS, KODAKS, ETC.

CAMERAS AND KODAKS BOUGHT, SOLD AND EXCHANGED. CENTRAL CAMERA CO., 124 S. WABASH.

ARTS AND ANTIQUES.

ANTIQUE FURNITURE, PIANO, CHEAP, at once. 1151 E. 47th, Apt. C, Ken. 6567.

PRINTING MACHINERY & SUPPLIES

WANTED—PROOF PRESS, IN GOOD CONDItion. Phone Wab. 2686. Advertising Dept.

WANTED—FEMALE HELP.

Stores and Offices.

A FEW OFFICE CLERKS

Over 14 years old, will find here permanent positions at pleasant work; graduation from grammar school required; no experience necessary; also positions for older girls. Openings for

UNDERWOOD BILLERS, CHECKERS, FILERS, INDEXERS, TYPISTS, MAIL READERS, MESSENGERS.

Good opportunities for advancement; light, pleasant office.

STRAUS & SCHRAM, 1105 W. 35TH-ST.

ADDRESSERS – MUST BE good writers. Apply MR. WESTON, 3d floor, 1300 W. Jackson-blvd.

ADDRESSOGRAPH OPERATOR.

Experienced; permanent position; good salary and working conditions. LA SALLE EXTENSION UNIVERSITY, 4046 Michigan-av.

ADDRESSERS — EXPERIENCED LONGhand, $2 per 1,0000. National Laboratory, 1018 S. Wabash.

BOOKKEEPER—YOUNG LADY FOR SALES ledger work; experience on C. O. D. preferred; wholesale tailoring; position permanent. H. M. Marks & Co., 900 W. Jackson-blvd.

BOOKKEEPER — COMPETENT; SALARY $25 per week. United Sponging Co., 913 W. Van Buren.

CASHIER-INSPECTORS.

We require several young women. Apply superintendents' office, 9th floor.

MARSHALL FIELD & CO., RETAIL.

CASHIER—EXPERIENCED, WITH KNOWLedge of typewriting; for one who can furnish A1 references we have a permanent position with good starting salary and chances of advancement. Apply Foreman & Clark, N. W. cor. State and Jackson, 4th floor.

CASHIER.

Young lady for lunch room; experienced, with good references. Apply 8 to 10. Messinger's, 17 W. Quincy.

CASHIER — LADY, ONE WITH RETAIL store experience; steady position. Bedford Shirt Co., 320 S. Wabash-av.

CIRCULARS.

Girls for our circular department; young or old; liberal wages.

ELMER RICHARDS CO., 951 W. 35th, nr. Morgan-st.

CLERICAL POSITIONS

in our general office. We have positions for experienced and inexperienced. Young women, 16 to 20 years of age.

BUTLER BROTHERS, 426 W. Randolph-st.

COMPTOMETER OPERATORS,

Beginners over 16 years of age, who have finished a course in this work.

BUTLER BROTHERS, 426 W. Randolph-st.

CORRESPONDENT — EXPERIENCED; 25 yrs.; steady position. See Mr. Senior, Public Service Company of Northern Illinois, 911 Church-st., Evanston.

EDIPHONE OPERATOR.

For part time; must be experienced and able to turn out A1 work. Address B X 202, Tribune.

ERRAND GIRL—COLORED. SEE MR. BENNINGSEN, 1245 S. State-st.

FILE CLERK.

Good opening for young lady with several years' experience in filing; attractive permanent position; loop office; state age and experience; $20 per week starting salary. Address B E 277, Tribune.

GENERAL OFFICE GIRL

and cashier, experienced, accurate at figures; good references required. Apply at 3714 Cottage Grove.

GIRLS.

TYPISTS,

STENOGRAPHERS,

AND GENERAL OFFICE WORK.

Liberal starting salaries. Clean, easy work. Rapid advancement.

ELMER RICHARDS CO., 951 W. 35th-st., near Morgan-st.

GIRLS,

OVER 16 YEARS OLD, TO FOLD AND ENCLOSE CIRCULARS.

STRAUS & SCRAM, 1105 W. 35TH-ST.

GIRLS FOR OFFICE WORK.

Beginners and experienced.

WALTER FIELD & CO., 529 S. Wabash, 8th floor.

GIRL—EXPERIENCED, 18 TO 20 YRS. OF age, for general office work and filing; North Side resident preferred; pleasant work and congenial surroundings. Answer in own handwriting, stating age, experience, salary expected, and phone number. Address B N 365, Tribune.

GIRLS—WE HAVE SEVERAL OPENINGS for bright young ladies for general office work. Apply GEO. RASMUSSEN CO., 1000 Crosby-st. Betwn. 9 and 11:30 a. m. and 2:30 to 5 p. m.

GIRLS

For inclosing circulars; no experience necessary; $12 a week to start; must be 16. GATES MFG. CO., 844 W. Adams-st.

GIRLS—WE WANT SEVERAL GIRLS TO demonstrate hair nets; expenses paid; no soliciting; state age and salary expected. Address B H 555, Tribune.

GIRL—FOR CLERICAL WORK; COMPTOMeter experience. JOHN BAUMGARTH CO., 1219 Washington-blvd.

GIRL—EXPERIENCED IN ORDER DEPARTment. Apply DANIEL BOONE WOOLEN MILLS, 1735 Diversey-pkwy.

GIRL—OFFICE, GENERAL ALL AROUND and well experienced. Apply at once, 2412 W. North-av.

GIRL—FOR OFFICE, SOME BOOKKEEPING expereince; resident of north side. The Claxton Hotel, 7450 Greenview-av.

GIRLS—FOR GENERAL OFFICE WORK; must write good hand and be familiar with filing. 609 W. Lake-st., 3d floor.

GIRLS—FOR CASH GIRLS AND BUNDLE wrappers. Holden's, 231 S. State-st.

GIRLS—$18 A WEEK. BORK CHEMICAL CO., 3316 N. Halsted.

WANTED—FEMALE HELP.

Stores and Offices.

GIRLS AND YOUNG WOMEN 16 to 24 years old for attractive positions as operators.

Must be quick and alert.

PERMANENT EMPLOYMENT.

Good salary while learning. Only those who have grammar school education or equivalent need apply.

ILLINOIS BELL TELEPHONE COMPANY, 311 W. Washington-st., 9th Floor.

LADIES—YOUNG, FOR OFFICE WORK; 20 years old or over; mail order experience preferred but not necessary; state age, experience, and salary expected. Address B X 82, Tribune.

LADIES—YOUNG, FOR OFFICE WORK, 20 years old or over; no previous experience necessary, but must write good hand; $12 per week. Victor Ladies' Tailoring Co., 325 S. Market-st.

LADY—YOUNG, TO TAKE CHRG. OF DENTal off.; no exper. nec.; must be neat and write good hand; must live on west side. Address B X 83, Tribune.

LADY—YOUNG, 16 OR OVER; MUST BE neat looking and polite; to sell candy and also slugs for telephone; come well recommended. Apply 114 S. State-st., Mr. Cohan.

LADIES—YOUNG, FOR GENERAL OFFICE work. Splendid chance for advancement. Light, pleasant office. THE PROGRESS TAILORING CO., 161 W. Harrison-st.

LADY—YOUNG, FOR CANDY DEPT. APPLY Friday 2 to 5 p. m. Home Drug Co., 65 W. Monroe, 4th flr.

LADY—LOOK AFTER OFFICE AND TELEphone. Address D 241, Tribune.

LEDGER CLERK.

Capable of handling large number of accounts; must be good penman and accurate at figures.

BUTLER BROTHERS, 426 W. Randolph-st.

LONGHAND ADDRESSERS.

Do home work. Must be neat penman. Address envelopes from telephone books; piece work rates; small deposit required on all work taken out. Will be returned on completion of work. Apply after 1 p. m. Ask for Miss Shull, 4th floor.

REUBEN H. DONNELLEY CORP., 320 E. 21st-st.

MULTIGRAPH OPERATOR.

Girl, 18 years or over; thoroughly experienced, for North Side office; good starting salary.

SELZ, SCHWAB & CO., 514 W. Superior.

OFFICE POSITION FOR 100 GIRLS.

ORDER WRITING, CHECKING, INDEXING, FILING.

INTERESTING WORK. NO EXPERIENCE NECESSARY. WE TEACH YOU. HIGHEST SALARIES. GOOD HOURS. RAPID PROMOTIONS. GRAMMAR SCHOOL EDUCATION ONLY QUALIFICATION NECESSARY. START AT ONCE.

CHICAGO MAIL ORDER CO., 2611 INDIANA-AV.

"WE PUT IT IN YOUR PAY ENVELOPE."

PATTERN SALESWOMAN.

Experienced, for large loop store. Apply between 12 and 1 Friday a. m. McCALL CO., 16th Floor Tribune Bldg.

SALESWOMEN – FOR ALL DEPARTMENTS; SPLENDID CHANCE FOR ADVANCEMENT. APPLY AT ONCE. F. B. GEORGE CO., 131-133 S. STATE-ST.

SALESLADIES.

Experienced, selling high class coats, suits and dresses; highest salaries and commission.

AUDITORIUM APPAREL SHOP, 426 S. MICHIGAN-BLVD.

SALESWOMEN — PROGRESSIVE STORE, town 10,000, requires live wire ready to wear saleswomen; must have ample experience, selling ability, and pleasing personality; permanent position; state references, salary, and when could come; enclose photograph, which will be returned. BUTTERFIELD'S Michtell, S. D.

SALESLADIES — EXPERIENCED; CLOAK and suit. Steady and extra good salary. COLLINS SMART SHOP, 6426 S. Halsted-st.

SALESLADIES—EXPERIENCED. $5 PER day. HALSTED CLOAK CO., 1245 S. Halsted-st.

SALESLADIES—25, AT $5 A DAY. APply LIBERTY CLOAK CO., 1354 Milwaukee-av.

SALESLADIES — FOR CANDY AND LACE depts. Becker, Ryan & Co., Halsted and 63d.

SODA DISPENSERS.

Experienced GIRLS with good records for downtown drug stores. Must be neat, accurate, rapid workers. Good pay and working conditions. Chance for advancement. Apply Room 1108, 7 W. Madison. BUCK & RAYNER.

STENOGRAPHER — EXPERIENCED AND thoroughly competent, to turn out high class work; Underwood machine; permanent position with excellent opportunity for advancement with progressive, well established firm; state age, experience and salary desired. Address A S 77, Tribune.

STENOGRAPHER.

Girl not more than 22, for general office work with large publishing house. State experience, reference and salary expected. Address B K 78, Tribune.

STENOGRAPHER — MUST BE EXPERIenced and capable of handling detailed statement work. INTERSTATE IRON & STEEL CO., 118th and Calumet river, South Chicago, 9170.

STENOGRAPHER — WITH AT LEAST 1 year's experience; South Side; permanent position. Yards 4000, Local 261. Wilson & Co., 42d and Ashland.

STENOGRAPHER — EXPERIENCED, TO take charge of small office; salary $25 wk. Give full particulars as to age, experience, etc. Address B K 82, Tribune.

STENOGRAPHER — TO TAKE DICTATION and assist in office; must be able to wear size 16 dress for modeling. Apply 327 W. Adams, 5th floor.

STENO.—BRIGHT GIRL, H. S. GRAD.; EXperienced; must have initiative; excellent opportunity for right party. U. S. Auto Supply Co., 3845 Wabash-av.

STENOGRAPHER—WHOLESALE OFFICE, West Side; reply, stating age, experience, and salary expected. Address B G 349, Tribune.

STENOGRAPHER—EXPD., KNOWLEDGE OF bookkeeping preferred; permanent; good salary. BREDEL & CO., 337 W. Madison-st.

STENOGRAPHER—NORTH SIDE OFFICE; touch operator; state age, nationality, salary and exper. Address B K 63, Tribune.

STENOGRAPHER—ONE WHO CAN ASSIST bookkeeper in small office on the North Side. Address A J 525, Tribune.

STENOGRAPHER AND SWITCHBOARD OPerator—Small law office; state salary and experience. Address B P 51, Tribune.

STENOGRAPHER—NEAT APPEAR., IN nurses' store. 5625 W. 22d-st.

STENOGRAPHER — EXPERIENCED, APply at 2952 Van Buren-st. Balke Mfg. Co.

WANTED—FEMALE HELP.

Stores and Offices.

STENOGRAPHER, YOUNG LADY.

Thoroughly exp. and well educated, not under 28 years of age, for large No. Side mfg. concern; one who is familiar with purchasing dept. preferred but not essenital; excell. chance to one who qualifies. Reply, stating age, nationality, references, and salary expected. Address B E 256, Tribune.

STENOGRAPHER.

A better than the average Stenographer will find an excellent opportunity in a West Side bank; must be capable of assuming responsibility for credit files and handle dictation of two senior officials. Only girls capable of turning out exceptionally good work need apply. Address B N 361, Tribune.

STENOGRAPHERS.

Two—Gentiles pref.; thor. experienced; 22 to 24 yrs. Good personality, education, live home, good at figures, and operate L. C. Smith machine. Hrs. 8:30 until 5, 1 hr. for lunch and 1 p. m. Sat. yr. rd. Perm. pos. Initial sal., $90 mo. R. A. Wills, 1250 1st National Bank Bldg.

TICKET WRITER—ON SPECIAL ORDER men's tlg.; good penman; exp. preferred, but not necessary. W. D. SMITH & CO., 833 W. Jackson-blvd.

TYPISTS, BEGINNERS.

BUTLER BROTHERS, 426 W. Randolph-st.

TYPISTS – EXPERIENCED in addressing. Apply MISS GLASSNER, 3d floor, 1300 W. Jackson-blvd.

TYPIST AND FILE CLERK.

Young lady, about 20, for general office in West Side corporation; must be capable and come well recommended. Address B N 487, Tribune.

TYPISTS.

Must be neat and accurate and come well recommended; good opportunity if you can qualify. JOHN M. SMYTH CO., 703 W. Madison-st.

TYPIST—EXPERIENCED, BRIGHT AND INtelligent, for permanent position; working conditions excellent; good salary. Chicago Portrait Co., 509 S. Wabash.

TYPISTS—EXPERIENCED IN ADDRESSING. Apply 3d fl., Miss Glassner, 1300 Jackson-blvd.

TYPIST—WAGES $14. STAFFORD, 218 S. Wabash.

WANTED—CAPABLE, WELL EDUCATED stenographer who operates Ediphone to qualify for secretary of busy executive. Only an earnest Christian woman eager for permanent position of responsibility, with future. Write fully. Phone replies not considered. KING RICHARDSON CO., 2301 Prairie.

WOMAN—GLOVE

Fabric; one competent to act as head of stock and look after details of department. Permanent position. Liberal salary. Apply General Supt., 5th floor.

THE FAIR, State, Adams, and Dearborn.

WOMAN — TO DO OFFICE WORK; MUST write a plain hand and be good at figures; also be able to operate Underwood machine. Apply at once. N. Shure, 237 W. Madison.

YOUNG LADY—WITH DEpartment store experience for auditing department; good salary; permanent position.

THE 12TH ST. STORE, Halsted-st., cor. Roosevelt-rd.

100–GIRLS–100

We want 100 girls, 16 years old and over, with or without experience, to fill the following positions:

ORDER WRITING, TICKET SORTING, INDEXING, PRICING, FILING.

Better salaries than the average; good working hours, closing Saturday noon all year around; excellent working conditions; splendid opportunity for advancement.

APPLY AT ONCE AND COME PREPARED TO GO TO WORK.

CHICAGO MAIL ORDER CO., 2611 Indiana-av.

WE PUT IT IN YOUR PAY ENVELOPE.

Executives and Managers.

SECRETARY — EXPERIENCED STENOGrapher, some knowledge of bookkeeping, able to take full charge of physicians' loop office; good salary. Addres s D 256, Tribune.

Factory and Trades.

ALTERATION HANDS.

Women experienced on Dressess and Skirts.

Apply 9th floor—Retail.

CARSON PIRIE SCOTT & CO.

ARTISTS—TO PAINT CHINA; MUST BE EXper. Apply S. D. Sherman, 1545 S. Mich.

BINDERY HELP — EXPD. BOOKBINDERS; also expd. girls for examining and wrapping books; also girls to learn. John F. Cuneo Co., 2242 Grove-st., 6th floor.

CHOCOLATE DIPPERS — EXPERIENCED. CHICAGO SUGAR CONE CO., 3138 Lincoln-av.

COVERING AND STAYER MACHINE OPerators—Experienced. Zorn-Bierdeman Paper Box Co., 2300 W. Erie-st.

DESIGNER—ON HIGH GRADE DRESSES; MUST BE FULLY COMPETENT AND HAVE SUCCESSFUL RECORD; GIVE FULL PARTICULARS; ANSWERS HELD STRICTLY CONFIDENTIAL. ADDRESS D 69, TRIBUNE.

DESIGNER — EXPERIENCED ON CHILdren's dresses and infants' wear; good chance for advancement to right party; give phone number. Address B K 101, Tribune.

DRAPER–EXPERIENCED on 1st class work. One who can bring 7 or 8 finishers to work on model gowns only. Opportunity for right party. McAVOY, 615 N. Michigan.

DRESSMAKERS AND SEWERS — STEADY job to right party. Kerman's Fur Shop, 921 E. 63d.

DRESSMAKER—FIRST CLASS—WANTED—Call Evanston 2340.

EXAMINER — EXPERIENCED, GOWN AND dress. Apply F. B. GEORGE CO., 131 S. State-st.

EXPERIENCED CHOCOLATE DIPPERS.

Good salary. Mary's Log Cabin Candy Co., 1023 E. 55th-st.

FORELADY—SPEAKING ENGLISH, POLISH and Bohemian, to take charge in factory; hrs. 7:30 to 5; must be intelligent and industrious. Apply by letter in English, stating age, address, references, married or single, and salary desired. Address B M 574, Tribune.

FITTER — EXPERIENCED. APPLY F. B. GEORGE CO., 131 S. State-st.

FACTORY GIRLS

Over 16 Years.

Apply 7th floor ready for work.

WALTER FIELD CO., 318 S. Michigan-av.

F. B. GEORGE CO., OUTFITTERS TO WOMEN AND MISSES, REQUIRE THE SERVICES OF A HIGH GRADE FASHION ARTIST.

Submit samples of art work to MR. SMYTHE, Room 705. 110 S. Dearborn-st.

WANTED—FEMALE HELP.

Factory and Trades.

FUR MACHINE OPERATORS.

Experienced women for our Fur Workroom.

Apply 9th floor, Retail.

CARSON PIRIE SCOTT & CO.

GIRLS AND YOUNG WOMEN –ages 16 to 25 years– for Light Factory Work.

Good starting salary with an opportunity of increasing daily. Work is light, clean, interesting, and very easy to learn. 48 hour week; ½ day Saturday all year. Address B B 267, Tribune.

GIRLS

Between 16 and 25 years of age, to make incandescent automobile lamps. This work is light and interesting and the compensation is well worth considering; no experience is necessary, as we teach you this work. Apply after 8:30 a. m.

NATIONAL LAMP WORKS, 2243 W. Harrison.

GIRLS—FOR LABELING. Apply CALUMET BAKING POWDER CO., 4100 Fillmore-st.

Easily reached by Roosevelt-rd. and Crawford-av. surface lines, or Garfield Park Metropolitan L.

GIRLS AND YOUNG WOMEN

for punch press and light machine work; good starting wages and piece work after you learn. If under 18 years of age bring birth certificate. Apply employment dept.

AMERICAN CAN CO., 1834 Clybourn-av.

GIRLS – FOR LIGHT FACtory work, pleasant working conditions. Apply SCHOLL MFG. CO., 213 W. Schiller-st.

GIRLS, 16 years and over.

Clean, light factory work, handling tickets; splendid position; fine salaries and fair treatment. Come ready for work.

RAND, McNALLY & CO., 538 S. Clark.

Girls Over 16; $14 to Start.

For light work in new candy factory located near Humboldt Park; take North-av. car to St. Louis-av., walk 3 blocks south; or Grand-av. car to Central Park-av., walk 2 blocks north. The Shotwell Mfg. Co., 3501 Potomac-av.

GIRLS – FOR FACTORY work on South Side. No fee. Call at Room 408, 333 S. Dearborn-st. See Mr. Webb.

GIRLS.

No experience necessary, for light table work. Apply at once, ready for work. Peerless Light Co., 663 W. Washington.

GIRLS AND WOMEN — FOR LIGHT FACtory and machine work; machine work is noisy, but the pay is good; come prepared for work. BELDEN MFG. CO., 4625 W. Van Buren-st.

GIRLS—EXPERIENCED—TO WORK ON ARtificial flowers and foliage. Also girls to learn. BOTANICAL DECORATING CO., 208 W Adams-st., 2nd floor.

GIRLS—16 TO 25, FOR LIGHT WORK IN candy kitchen; $12 to start; good opportunity. Martha Washington Candy Co., 3823 Broadway.

GIRLS.

We wants girls to envelop hairnets; steady employment. Call 630 S. Wabash-av., 6th fl.

GIRLS—14-16 YEARS, FOR LIGHT FACtory work, experience unnecessary. PHOENIX ENGRAVING CO., 32 S. Clark-st. Central 2480.

GIRLS — OVER 16 YEARS, TO LEARN PAper box trade. ZORN-BIERDEMAN PAPER BOX CO., 2300 W. Erie-st.

GIRLS—FOR LIGHT FACTORY WORK. APply ready for work. REGENSTEIN-VEEDER CO., 3440 N. Kimball-av.

GIRLS—FOR CLEAN, LIGHT FACTORY work; no experience necessary. BREWER'S, 6320 Harvard.

GIRLS—TO SEW LAMP SHADES, EXPD. and inexpd., and to take home work, at once. 22 E. Delaware-pl.

GIRLS—RADIO ASSEMBLY WORK; NO EXperience necessary; pleasant factory; good wages. States Radio Corp., 501 S. Jefferson.

GIRL—FOR LIGHT, INTERESTING FACtory work; good paying, permanent position. SHORE MFG. CO., 140 W. Austin-av.

GIRLS — FOR LIGHT ASSEMBLY WORK. Apply 4410 Ravenswood-av.

GIRLS—TO DO PLAIN SEWING, BOTH hand and machine. 5600 Ridge-av., Rm. 13.

GIRLS—BET. 14-16 YRS., FOR LIGHT ASsembly wk. Rm. 701, 160 N. Wells-st.

GIRLS — FOR LIGHT ASSEMBLY WORK. Apply at once. N. Shure, 237 W. Madison.

GOWN WORKERS—EXPERIENCED ON LAdies' dresses; good salary. Apply at once, George Bernard's, 35 S. State.

HAND EMBROIDERERS AND CROCHET Beaders—Experienced, inside and home work. 144 S. Wabash, Rm. 505.

LAMP SHADE MAKER — EXP. PH. SUP. 4881 before 10 a. m., after 7 p. m., 160 E. Ontario.

MANGLE GIRL — EXPERIENCED, TO take charge of mangle crew. Wesley Hospital, 2442 S. State.

MARCEL WAVER—EXPERT ONLY NEED apply; best wages. Phone Irving 10177. On Crawford and Milwaukee-avs.

MARCELER—MUST BE AN EXPERT; AT once. Marion's Shop, 525 S. Western-av.

OPERATORS — HIGH CLASS, EXPERIenced on dresses. KATZ & DOLINSKI, 325 W. Jackson-blvd.

OPERATOR — EXPERIENCED ON MEN'S neckwear. 1925 S. Spalding. Rockwell 0290.

OPERATORS — COLORED, EXPD. POWER sewing machines. ATLAS, 2100 S. Morgan.

OPERATORS—EXPERIENCED ON DRESSES. Rm. 406, 716 W. Madison.

PROOFREADER

experienced on book and catalog work. Steady position for reliable man or woman; union. Apply at once.

W. B. CONKEY CO., Hammond, Indiana

PUNCH PRESS OPERATOR.

Must have experience. Peerless Light Co., 663 W. Washington.

SEAMSTRESSES—EXPER. ON DRAPERY work. Hamilton Park Shade & Drapery Co., 7043 S. Halsted.

WAIST FINISHERS AND HELPERS—EXPErienced; good wages. 12 W. Maple-st.

WOMEN – FOR EMBROIDery on stockings. 3931 N. Hoyne-av., near Irving Park-blvd.

WOMEN AND GIRLS — COLORED, FOR work as shapers, folders, feeders, and catchers on flat work ironers; good wages to competent help. Apply Paris Laundry Co., 2330 Prairie-av.

YOUNG WOMAN—FOR DRAFTING; MUST be able to do free hand sketching, one who has had some experience or training on commercial art work preferred; good opportunity for right party. Apply WESTERN ELECTRIC CO., INC., Installation Training School, 833 W. Jackson.

Household Help.

COOK.

1st class, white; highest wages; no laundry work; pleasant; own private room and bath; refs. required. 1357 Madison Pk., nr. Dorchester-av. Drexel 1745.

COOK.

First class; no laundry; good references; wages $18 to $20. Address 4 Indian Hill-road, Winnetka, Ill.

COOK AND SECOND — REFS. REQUIRED; white. CLARK, 313 S. Catherine-av., La Grange. Tel. La Grange 1377.

COOK—WHITE—UNDER 50; HIGHEST wages; reference required. Call Winnetka 1425.

COOK AND HOUSEKEEPER—COMPETENT, for 3 rm. kitchenette apt.; go home nights. Apt. 3 East, 6655 Newgard-av.

COOKS, SECOND MAIDS AND GIRLS FOR gen. housework. Ph. Superior 9778.

COOK—WHITE. GRACELAND 8054. 421 Oakdale-av.

COUPLE — MIDDLE AGED, WHO WOULD appreciate good home, pleasant quarters, in house; priv. bath; Wilmette. Ph. Calumet 2503.

DOMESTIC — IMMEDIATELY; WHITE; steady, reliable. South Side institution; no objection to children; $35 per mo. and all expenses. Oakland 0939. Housekeeper.

GIRL—WHITE, COOKING AND 1ST FLOOR work; priv. room and bath. Winnetka 1504.

GIRL—WHITE, GENERAL HOUSEWK.; $15 a week. Tel. Oak. 4811. 3982 Lake Pk.-av.

GIRL—COLORED, TO TAKE CARE OF TWO year old baby. 1415 N. Wood-st.

GIRL—WHITE, GENERAL HOUSEWORK, reliable and clean. Call Austin 2493.

GIRL—WHITE, GEN. HSWK. 5143 GREENwood-av., 1st apt. Fairfax 4258.

GIRL—YOUNG, AS MOTHER'S HELPER; small family. Phone Rogers Park 7901.

GIRL — WHITE, FOR COOKING; GOOD home. Phone Rogers Park 7445.

GIRL OR WOMAN—TO HELP CARE FOR baby. 909 E. 61st-st. Fairfax 6849.

WANTED—FEMALE HELP.

Household Help.

GIRL—EXPERIENCED, WHITE, FOR GENeral housework in new 6 rm. apt., So. Shore; best trans.; own room; new washing machine; nurse takes charge children; must be good cook and well recommended. Phone Fairfax 5753.

GIRL — WHITE, GEN. HSWK., NO WASHing; best wages; references required. Tel. La Grange 1377 or write 313 S. Catherine-av., La Grange.

GIRL—WHITE, FOR GENERAL HOUSEwork; good cook; best city references required; good salary. Kahl, 530 Belmont-av. Graceland 0432.

GIRL—WHITE, FOR GENERAL HOUSEwork, good cook; wages $18; small family; no wash.; ref. req. Ph. Kenwood 9695. 4711 Greenwood-av., Apt. 3.

GIRL—GENERAL HSWK. IN RIVERSIDE; 2 in family. Apply 4831 Kenwood-av., Chicago, Friday all day or Saturday morning. Phone Drexel 7842.

GIRL—EXPERIENCED, FOR GENERAL housework; small home in Glencoe; fond of children. Call Dearborn 1655.

GIRL—FOR GENERAL HOUSEWORK, 1264 Arthur-av., corner of Lakewood. Rogers Park 5500.

GIRL — WHITE, COMPETENT, FOR CARE small child; home nights. Apply C. Baker, Shore Crest Hotel, 420 Wrightwood-av.

GIRL — WHITE, FOR GENERAL HOUSEwork and cooking; laundress employed; references; fam. 3 adults. 4818 Grand-blvd., 1st.

GIRL—GENERAL HOUSEWORK AND COOKing; no laundry; references. Phone Oak Park 7024.

GIRL—WHITE, EXP. GEN. HSWK., SMALL fam.; nice rm.; good wages. Rogers Park 0851.

GIRL—GEN. HSWK.; WHITE; EXP.; APT.; 3 in fam.; good wages; good place. Ravens. 6328.

GIRL — GENERAL HOUSEWORK; GOOD pay; good home. 1100 Columbia-av., 1st. Rogers Park 6589.

GIRL—EXP. GEN. HSWK., 2 IN FAM., 6 rm. apt.; gd. wg. 5135 Greenwood-av., Apt. 1.

GIRL OR MIDDLE AGED WOMAN — GENeral hswk.; no washing. Phone Sheldrake 4738 or call at 1247 Granville.

GIRL—FOR GENERAL HOUSEWORK; NO washing; no children; good pay; white. 1010 Argyle-st. Sunnyside 4112.

GIRL—FOR GENERAL HOUSEWORK; small family; good home; light work; $12. 387 Linden-st., Winnetka. Ph. Winnetka 616.

GIRL—WHITE, BETWEEN 20 AND 30; EXperienced in general housework; no laundry; 2 adults; good wages. 6247 Kenmore.

HOUSEKEEPER—CATH. PRIEST HOUSE, country, Wis.; no objection to widow with one child. Address F A 15, Tribune.

LADY—ELDERLY, AS COMPANION AND for light housework; will give good room and board. 410 W. 65th-st., 2d.

MAID — COMPETENT, FOR GENERAL housework; 4 adults; no laundry; good wages. Apply at 7336 Luella. Phone South Shore 1007.

MAID — COMPETENT, FOR GENERAL housework and cooking; no laundry; small family; pleasant home, good wages; Scandinavian preferred. Phone Dorchester 7176.

MAID—WHITE, FOR COOKING AND 1ST floor work. Easy place. Good wages. Edgewater 1966.

MAID—GENERAL HOUSEWORK, EXPERIenced, for small apt.; good wages. Englehart, 4420 Malden.

MAID—GEN. HOUSE WORK; 2 CHILDREN; no laundry. Good home to right party. Rogers Pk. 5630.

MAID—MUST BE GOOD COOK, IN FAMILY where nursemaid is emp. Buck. 4784. 708 Buena-av., 3d.

MAID—EXPERIENCED GENERAL HOUSEwork; brand new; 6 rm. apt.; 2 adults. Buckingham 4920.

MAID — COMPETENT; GEN. HSWK.; MUST be good cook; ref. Oak Park 2717.

MAID—GENERAL HSWK., FAMILY OF 3; no washing. 828 Waveland-av. Well. 1074.

MAID—WHITE, 3 HOURS MORNS., 2 IN fam. 927 Airdrie-pl., 2d. Buck 1449.

MAID — FOR HOUSEWORK AND COOKING; 3 in family. 5826 Wayne-av. Edgew. 0516.

NURSE—WHITE, FOR BABY TWO YEARS old; good references required; several evenings out per week allowed. C. B. Shaw, 5302 Cornell-av.

NURSE—WHITE, EXP., GOOD REF., FOR two children, three years, and nine months, respectively. Good wages. Winnetka 1247.

NURSE MAID—YOUNG, COL. OR WHITE; half or all day; refs. 7016 Sheridan-rd., Rogers Park 4910. J. Davis.

NURSE GIRL—WHITE, WITH REFERences. Phone Evanston 2320.

WOMAN — YOUNG, EXPERIENCED, GENeral housework and cooking, 6 room apt.; all conveniences; good salary; present maid emp. 7 yrs.; will also consider married couple, man chauffeur. Address D 264, Tribune.

WOMAN—30 TO 40 YEARS OLD, FOR GENeral housework and cooking; no washing; German or Bohemian; good wages. 5175 Michigan-av. Kenwood 8317.

WOMAN—LIGHT H. W.; NEAT APPEAR.; GO home eves; no Sunday work; hrs. 9 to 6. 5625 W. 22d-st.

WOMAN — COMPETENT, OVER 30, FOR general housework; family of 5 adults; no laundry. 5807 Blackstone. Hyde Park 1985.

WOMAN—MIDDLE AGED, COLORED, FOR hswk., small apt.; 2 children; plain cook; $5 week. Phone Kenwood 5205.

WOMAN—FOR GENERAL HSWK.; SMALL family. Phone Oakland 5806.

Hotels and Restaurants.

ARE YOU SATISFIED?

Winter is approaching. We still need waitresses and lunch girls in the Southwest; respectable and neat.

FRED HARVEY, 18th-st. and Wentworth-av., Chicago.

CART GIRL AND SALAD GIRL—APPLY Miss Seymour, Evanston Hospital, Evanston L to Central station.

DINING ROOM GIRL — EXPERIENCED. Presbyterian Home, Evanston. Ph. Chicago, Central 8106.

FLOOR GIRLS—GOOD PAY, NO SUNDAY work. Apply 214 S. State-st., Winter Garden.

GIRLS—COUNTER AND STEAMTABLE, FOR cafeteria, at State and Adams; salary and meals. Apply Room 1108, 7 W. Madison. BUCK & RAYNER.

GIRL—DINING ROOM, ENGLEWOOD HOSpital, 60th and Green-sts.

DISHWASHER AND GENERAL ASSISTANT —In waffle shop. 354 E. 51st-st. Oakl. 6655.

STEAM TABLE GIRLS—EXP.; NO SUNday work; good pay. 214 S. State, Winter Garden.

STEAM TABLE GIRLS — EXPERIENCED; also coffee girl. Blackstone Cafeteria, 502 S. Wabash-av.

WAITRESSES — SHORT HOURS, EXPERIenced; good opportuntiy to earn large salaries. Apply at store, 17 S. Dearborn.

WAITRES—REFINED, PROTESTANT; TEAroom exp. Call before 10 a. m. or after 8 p. m., 6331 Kimbark-av. Hyde Park 2973.

WAITRESS—FROM 11 A. M. TO 2 P. M. 60 W. Harrison-st.

WAITRESS — EXPERIENCED, FOR DINING rm.; good hours and pay. 535 Rush-st.

WAITRESS—$15. 207 S. Racine-av.

WOMEN—TO SCRUB. APPLY HOUSEkeeper. HOTEL BREVOORT, 120 W. Madison.

WOMAN—FOR DINING ROOM WORK. Home for Crippled Children, 1653 Park-av.

Saleswomen.

LADIES—TEN, NEAT APPEARING, YOUNG, 18 to 21 years; special sales work; salary and comm. 1209, 538 S. Dearborn-st.

LADIES—NOW TRAVELING, JEWELRY novelties, stores. Address D 278, Tribune.

SALESWOMAN.

I am looking for a particular type of woman over 25 years of age, who is inherently honest, who can faithfully represent an organization of national reputation and record. Regardless of your present occupation, you may be the type of woman whom I can place in a position to earn not less than $5,000 per year. Call between 11 a. m. and 3 p. m. MISS H. H. DE WEES, Suite 320, 332 S. Michigan-av.

SALESWOMEN WANTED AT ONCE.

We have the greatest selling proposition ever offered. A thousand articles used in every household daily. Gross sales in United States last year, one billion five hundred million dollars. A salary or commission basis. Call Room 1163 Monadnock Building, 53 W. Jackson-blvd.

SALESLADIES.

$25-$40 PER WEEK INCREASED INC. handling line of PERSONAL GREETING CARDS. Spare or whole time. Our proposition and cooperation insures success; write for details. Representatives at country points. JOHN HERTEL CO., 9 S. Clinton, Chicago.

SALESWOMEN—WE REQUIRE 5 ENERgetic saleswomen to present an attractive proposition; 5 hours' work a day insures positive weekly earnings of $35-$75. Call 115 S. Dearborn-st., Room 1019.

SALESWOMAN — HIGH SCHOOL OR COLlege education; experience not necessary; salary, commission, expenses advanced. For personal interview call or write MR. KNAPP, 1709, 608 S. Dearborn.

SALESWOMAN—WITH SEWING MACHINE selling experience, for prominent west side department store; must speak Italian and English; state age, exp. and starting salary. Address A J 531, Tribune.

SALES REPRESENTATIVE — AN INTELligent lady to sell Our Individual Christmas Card line to the professional classes; our saleswomen earn $75 or more per week. Process Engraving Co., 209 S. State-st.

SALESLADIES—EXPERIENCED, TO CALL on drug and beauty parlors; city and out of town; big commission. Address B N 490, Tribune.

SALESLADY—EXPERIENCED, EXCLUSIVE furriers; salary and commission. Louis Klaff Co., Room 420, 36 S. State.

SALESWOMEN—100% PROFIT! 9 OUT OF 10 buy our article. Day's supply carried in pocket. 925 McClurg Bldg.

SALESLADY—YOUNG, BASEBALL ENTHUsiast, peppy. Call Randolph 2671 for appointment.

SALESLADIES—3, LIVE ENERGETIC, CAN make $8-$10 day. Room 610, 108 N. State.

Agents.

WOMEN AND GIRLS WANTED—[FULL OR part time] to sell Mitchell's Magic Marvel Human Hair Nets. Heavily advertised; guaranteed perfect; double strand. Profits of $5 to $8 per day for you. Sells offices and homes; experience unnecessary. Call 701 First National Bank Building or 1314 E. 61st-st., Chicago.

Miscellaneous.

WOMEN—100, DESIROUS OF MAKING over $30 wkly., interesting their friends in our merchandise; no selling. Went. 4062.

FOLDERS—EXPERIENCED. LOW LETTER SERVICE, 175 W. Madison.

JANITRESS—1 TO 10 P. M.; WHITE—University of Chicago, 58th & Ellis.

WANTED—FEMALE HELP.

Miscellaneous.

GIRLS

over 16 years of age to make up receipts in shipping room office; splendid opportunity for advancement. Must write good hand. Apply 7th floor ready for work.

WALTER FIELD CO., 318 S. Michigan-av.

CIRCULAR FOLDERS.

Girls over 16 years of age for folding and inclosing circulars. Salary $11 a week. Apply Miss Trainer.

HARTMAN FURNITURE & CARPET CO., 3915 Wentworth-av.

GIRLS OR WOMEN

to pick wearing apparel orders. Light work; good starting salaries; no experience necessary. BERNARD HEWITT & CO., 910 W. Van Buren-st.

GIRLS – YOUNG, TO PACK novelties. Apply CINDERELLA STUDIOS, 180 N. Wabash, 3d floor.

THE CALENDAR GIRL.

Basabe Studio requires young women, 17 to 23; must be good looking, as models for calendar advertising. Apply between 11:30 and 5:30, 756 Waveland-av., cor. Broadway.

LADIES—TRAVELING WORK. ORGANIZing; worth $40 to $75 a week; open to teachers and others, salary; R. R. fare, commission; exp. unnecs. A. D. Dorsett, 205 W. Monroe, 10th floor.

WOMAN — BETWEEN 20 AND 35 YRS.; teacher's training an asset but not required; work along school lines. Definite salary and bonus to start. Pleasant work with unusual opportunities. Address A V 548, Tribune.

GIRLS—WHITE, OVER 16 YEARS OF AGE, for wrapping butter. Pleasant working conditions. Come prepared for work. Apply BEATRICE CREAMERY CO., 1526-40 S. State-st., 10th Floor.

YOUNG LADY—OF CHARACTER, FAIR EDucation, and pleasant appearance, for honest, permanent position. Address D 66, Tribune.

WRAPPERS—BUTTERINE AND SLICED bacon, linkers for sausage dept. Apply ready for work 7 a. m., employment office, Wilson & Co., 42d and Ashland.

GIRL—FOR SHIPPING ROOM, WRAPPING and shipping parcel post; good handwriting. Inquire Mrs. Meyer, 3647 Ogden-av., 2d floor.

GIRLS—16 YEARS OF AGE OR OVER, TO work in sampling department of a wholesale dry goods house. 224 S. Franklin. Ask for Mrs. Schreiber.

WOMEN BERRY PICKERS.

Apply factory superintendent. FRANKLIN MAC VEAGH & CO., 333 W. Lake-st.

ELEVATOR OPERATOR—MUST HAVE EXperience running passenger elevator. Apply Employment Department, Stewart-Warner Speedometer Corp., 1828 Diversey-blvd.

FORMER TEACHER PREFERRED FOR REsponsible position; opportunity for advancement; $1,800 yr. Address B H 186, Tribune.

COLLEGE WOMAN OR TEACHER—CHRIStian [Protestant] free to travel. Write fully. Address L F 569, Tribune.

WOMAN—THE EXCEPTIONAL, OVER 30, ambitious, well educated, unincumbered. MR. HOOVER, 58 E. Washington.

WOMEN—FOR OUTSIDE WORK —WHOLE or part time. 1511 Stevens Bldg.

GIRLS—7, RED HAIRED, FOR DISPLAY work. See Mr. Kohn, 1729 N. Wells-st.

LADIES—WORK HOME; DECORATE CHINA, easily learned. 154 W. Randolph, Rm. 466.

Employment Agencies.

"A. R. B." OPENINGS.

The American Railway Bureau has the following positions open today:

BOOKKEEPER—Cashier, full charge, $25. Clerk—Knowledge of bookkeeping, $20. File Clerk—High school education, loop, $18. 3 Clerks—Some insurance office experience, $15. 10 Beginner Clerks—No experience necessary, $15. Switchboard Opr.-Typist—Some shorthand, $20. Stenographer—Railroad office, South Side, $110. Stenographer—Advertising exp., $25. Stenographer—West Side, $25. 5 Stenographers—Various firms, $18-20-22. Typist-Bill Clerk—Little west of loop, $22. Typist and Clerk—Good at figures, $18. Dictaphone Operator—Railroad exp., loop, $120. Comptometer Opr.—Loop firm, $20. Burroughs Bookkeeper—North Side, $20.

Get placed today to go to work Monday.

American Railway Bureau, 11 So. La Salle-st. Room 1128.

COMMERCIAL AGENCY.

A POSITION WAITING FOR YOU. ONLY A WEEK'S SALARY. NO REGISTRATION FEE. COURTEOUS ATTENTION. NO WAITING.

Stenographer—Loop Life Ins. exp. necessary..........$25
Typist-Biller—Loop.......... 25
20 Typists..........$15- 22
12 File Girls..........$15- 20

COMMERCIAL AGENCY,

Suite 1203, 109 N. Dearborn-st. Rand. 7851.

BKPR.-STENO., $27.50, WEST SIDE, 2 LP. $30.

HEAD FILE CLERK, $115-$125, Shaw-Walker System.

SWITCHBOARD AND CLERK, $18, South Side.

STENO., Publishing House, loop, bright beginner, $18.

TYPIST AND CLERICAL, $20; ins., loop.

No matter what kind of a position you are looking for, we have it. One week's salary. Terms arranged to suit. Harrison 7027.

CRAIG EMPLOYMENT AGENCY, 614 Republic Bldg., State and Adams-st.

STENO AND BKKPR., NO. SIDE..........$30 WK.
Stenographer, Insurance, hrs. 9-5..$25 wk.
Stenographer, South Side, sm. ofc...... 22 wk.
Typist, Ins. hrs. 8:30-4:30.......... 20 wk.
Typist, Loop.......... 18 wk.
Beginner Typist, Loop..........15 wk.
Asst. Bkkpr., West Side.......... 20 wk.
Compt., Opr., South Side.......... 25 wk.
Burroughs Adding Mach. Opr.......... 20 wk.
Record Clk.......... 18 wk.
File Clk., Ins., hrs. 9-5.......... 18 wk.

COONEY-RYAN AGENCY,

Suite 1202, 20 E. Jackson-blvd. Wab. 7421.

LOW RATES.

G. OFF., NO. EXP., $15-$18. $10 FEE FOR THIS POSITION. TYPISTS, NO. EXP., $15. TYPISTS, INS. CO., $18. SWITCHBOARD AND TYPIST, $20. S. B., SMALL OFFICE, $18-$20. 2 STENO., LOOP OFFICE, $25. STENO., WEST SIDE AND SO. SIDE, $25. TODAY IS YOUR LUCKY DAY. CALL AND GET THAT POSITION. ASK FOR MISS TEIRNE. ALLIS AGENCY, 39 S. STATE-ST.

STENOGRAPHERS..........$25-$30
Bookkeeper, asst., 25 yrs.......... 25
Switchboard-Typist..........$18-$22
Typist, biller..........$18-$20
Typist, detail steno.......... 22
Typist, biller, bkkpr.......... 22
Long hand biller..........$16-$17
Mail clerk.......... 15
Timekeeper.......... 15

ASSOCIATED SERVICE,

Room 212, Tacoma Bldg., 5 N. La Salle.

THE CLEARING SERVICE.

2 good stenographers, loop..........$120
2 steno., South..........$100
1 general office, clerical..........$90
10 file girls..........$15 week and bonus
1 cashier for good hotel..........$65 and meals
Typists..........$18 wk.
Matron, supervise boys' school..........$75

Suite 1602, 17 N. State-st.

ARE YOU OUT OF A POSITION OR SEEKing a better one? We put your application directly before a maximum number of firms who employ people with your specific qualifications. No commission on your salary. See Miss Myler.

Employment Bureau,

Room 217. 326 W. Madison-st.

TYPIST—FIRST CLASS, POLICY WRITing..........$23
Bookkeeper, exp., near W. S..........$23
Bill clerk, good at figures, S. S..........$18
Office girls, good writers, bright beginners..........$12-15

KING'S AGENCY, 140 S. Dearborn-st.

TYPISTS, $16-$20.

We have a number of typists positions, mostly loop firms, where limited experience in typing will do; salaries $16-$20. GLADER AGENCY, 108 S. La Salle-st., Room 314.

STENOGRAPHER, $125.

Loop; rapid and accurate; neat appearing; excellent future.

THE VOCATIONAL BUREAU, INC., Suite 1428, 220 S. State-st.

SEE US TODAY—START WORK MONDAY. LESS THAN A WEEK'S SALARY.

DICTAPHONE OPERATOR..........$25

STENOS, TYPISTS AND GENL. OF. CLKS. ACE EMPLOYMENT BUREAU, 111 W. JACKSON-BLVD. WAB. 0230

TYPIST, $18-$22; STENOG., $23-$25; SEC., $30-$35; bill, file, entry, cost, ledger clerks, $15-$20; girls with and without experience, $10-$20; over 150 positions open. SHEPHERD SERVICE, 451, 80 E. Jackson-blvd. Harr. 9596.

COMPTOMETER..........$22-25
Stenogs..........$15-25 | Typist..........$15-20
Bill-Typist..........$20 | Office ladies..........$12-18

Sanger Service, 17 N. La Salle

MANY STEADY OPENINGS FOR WOMEN and girls in hotels, clubs, restaurants, cafeterias, hospitals, insts., factories and private families at good salaries. LA SALLE AGENCY, R. 14, 154 Randolph.

STENOGRAPHERS—$25 to $30. MERCHANTS CLERICAL EXCHANGE. ROOM 317-133 W Washington-st.

THE AGENCY OF DISCRIMINATION. EQUITY SERVICE, 20 E. Jackson-blvd., Rm. 602. Harr. 1654.

WANTED—FEMALE HELP.

Employment Agencies.

CONSOLIDATED AGENCIES

Positions Open Today. Salaries from $65-$150 per month.

STENOGRAPHER, South Side hotel; near lake.

STENOGRAPHER, auto club; good surroundings.

STENOGRAPHER-SWITCHBOARD OPERATOR, small office; hours 9-5.

STENOGRAPHER-OFFICE CLERK, Loop manufacturing company.

STENOGRAPHER, insurance company, hours 8:30-4:30.

BOOKKEEPER, South of Loop.

RECORD CLERK, good future.

DICTAPHONE OPERATOR, small office, West Side.

TYPIST-BILLER, Loop corporation.

BEGINNER TYPIST, small office.

TYPIST, Loop; hours 8:45-4:30.

COMPTOMETER OPERATOR, Loop machinery company.

FILE CLERK, bright beginner.

FILE CLERK, experienced; good surroundings; North Side.

Suite 500, 110 S. Dearborn-st.

Suite 201, 1046 Wilson-av.

CONSOLIDATED AGENCIES

FRIDAY SPECIALS—

25 STENOGS., LOOP AND OUTLYING DISTRICTS [illegible]
STENOG., beginner, h. s. ed., doctor's off., LOOP [illegible]
STENOG. and SWTCHBD., small off. [illegible]
2 STENOGS, mostly detail, loop [illegible]
2 TYPIST, ins. off., 8:30-4:30 [illegible]
TYPIST, extreme n. s., very desirable [illegible]
BILLER, STOCKS and BONDS, LOOP [illegible]
COMPT. opr., some detail wk., loop [illegible]
GEN. OFF., h. grade, figuring [illegible]
FILE CLERK, ins. off., no exp. [illegible]
DICTAPHONE and STENOG., h. grade off., loop [illegible]

STENOG. and B. K., law off., not over 32 yrs., loop..........$150-[illegible]
STENOG., thor. exp., law, loop..........[illegible]
STENOG., advertising, small off., 9-5..........$27.50
B. K. and STENOG., only girl, unusual opp., ADVANCEMENT, loop..........$25-30

CORBOY SERVICE, 20 W. Jackson-blvd., Rm. 1108. Wab. 9294.

STENOGRAPHER

TO TAKE CHARGE OF DEPT. WITH BIG COMPANY. VERY HIGH CLASS OFFICE IN LOOP. MUST TAKE DICTATION FROM OFFICERS OF COMPANY. SAL. $30 TO $35.

STENOGRAPHER.

Bright, energetic girl with little business experience; good opportunity for advancement; good salary to start, $22.

TYPISTS.

We have openings for any number of typists with some little exp.; perm.; good hours, good pay to start; must be snappy, bright, willing workers, looking forward to advancement: $65 to $75.

Shay Employment Agency, RM. 1012, 14 W. Washington-st.

TRADE SCHOOLS.

WOMEN—TO LEARN NURSING; DEMAND greater than supply; good pay; learn at home in spare time; earn while learning; entire tuition can be earned in few weeks. Special offer, including free nurse's equipment. Write Chicago School of Nursing, Dept. [illegible], 421 S. Ashland, Chicago.

GIRLS—AGED 18 TO 28, TO TRAIN FOR professional careers. Entirely a free course, including board, room and laundry with pleasant surroundings, qualifying for positions paying $200 a month or better. Write for FREE INFORMATION. Aznoe's, 30 N. Michigan-av., Chicago.

WOMEN—HOTELS NEED TRAINED WOMen, nation-wide demand for high salaried executives; past experience unnecessary. We train you by mail and put you in touch with big opportunities everywhere. Write at once for particulars. Lewis Hotel Training Schools, Desk 718, Washington, D. C.

GOOD PAYING POSITION GUARANTEED qualified graduates of Marinello School of Beauty Culture. Become a beauty expert, marcel and permanent wave specialist; independence follows; more positions now open than we can fill; day and night courses; easy terms. MARINELLO, 800 Tower-ct., Chicago.

LADIES, LEARN BEAUTY CULTURE, A wonderful business. Much better than most women think. Pays big salaries or a chance to be your own boss. Short course. Day or evening. Inquire, MOLER COLLEGE, 105 S. Wells-st.

WOMEN—17 TO 30, TO TRAIN FOR TELEgraph positions with big railroads and commercial concerns; day or eve.; short courses; sal. $140 to $150 when qualified. Call, write, or phone MR. HANSEN, 104 W. Monroe-st., 3d. Randolph 7118.

MARCEL WAVING—IN BIG DEMAND. POSITIONS WAITING FOR GERTRUDE HALE MARCELLERS; FEW WEEKS, DAYS OR EVENINGS, DIPLOMAS. ROOM 700, 14 W. WASHINGTON.

LEARN BOYD SHORTHAND—30 DAYS. POsitions assured. Courses offered by Lincoln-Jefferson University. Also home study. Call 64 W. Randolph-st. Dearborn 5465.

COMPTOMETER SCHOOL.

Day and evening classes. E. C. WARNER, 14 E. Jackson. Phone Wabash 8582.

SPECIAL COURSE, PRIV. INST. IN SCALP treat., marcelling, manicuring, massage. Day or eve. Spec. rates on beauty work. [illegible] College, 4759 Broadway, 2d fl., Rm. [illegible]

LADIES LEARN MME. HEIM'S SYSTEM Beauty Culture, $50, comp. course; day and eve. classes. 128 N. Clark.

CERT. PUB. ACCT. WILL PERSONALLY train you for exp. act., inc. tax, C. P. A. exams.; state exp. Address A O 53, Tribune.

EARN MORE MONEY IN BEAUTY CULture. We teach you how. Chicago Hair Dressing Academy, 64 W. Randolph-st.

DRESSMKG.—MILLINERY SCHOOLS.

LEARN TO DESIGN AND MAKE YOUR clothes. Individual instruction. Day and evening. Master System College, 190 N. State.

VALENTINE DRSMKG. COLLEGE, DSIGN'G, millnry.; day, eve. 2407 W. Madison.

EVELYN ACADEMY—DESIGN'G, DRSMKG., millinery. Day-eve. 25 E. Jackson-blvd.

TYPEWRITERS AND SUPPLIES.

NOISELESS TYPEWRITERS

Remanufactured at Factory. Fully Guaranteed.

THE NOISELESS TYPEWRITER CO., 526 S. Dearborn-st. Wabash 9440.

UNDERWOODS

Only $3.00 Down

Ten Days' Free Trial. Five Year Guarantee. Easy Monthly Payments. FREE SERVICE ONE YEAR. Every machine completely and fully rebuilt just like new by our special Shipman-Ward remanufacturing process. BIG SAVING IN PRICE.

Shipman-Ward Mfg. Co.

[Typewriter Emporium], 841 State-Lake Bldg. Telephone DEARBORN 5718. Ask for Mr. Shaw.

CENTRAL 3630.

REMINGTON No. 10, $33; Fox No. 24, $30; L. C. SMITH No. 5, $40; No. 8, $50. Other makes and models, $15 up. Guaranteed. Rented 3 mos., $5 up. Rent applied. YOUNG TYPEWRITER CO., INC., 25 W. LAKE-ST., WEST OF STATE.

THE LOGICAL HOUSE TO PURCHASE your typewriters, adding, calculating, duplicating, dictaphones, check writing machines; largest selection at sensible prices. Intelligent attention. Rented, sold on time. Mrs. Typewriter Clearing House, 193 N. Dearborn-st., cor. Lake-st. Phone Central 6035.

CALL CENTRAL 4750 TO BUY OR RENT A rebuilt typewriter; any make. CORONA TYPEWRITER SALES CO., 72 E. Randolph-st. 12 S. La Salle-st. OPEN EVENINGS ON RANDOLPH-ST.

ALL MAKES SOLD, RENTED, REPAIRED. LOWEST RENTAL RATES. AMERICAN WRITING MACHINE CO., 329 S. Dearborn-st. Harrison 6850.

RENTED MACHINES—ALL MAKES, 3 MOS. $8; rental applied on purchase. Reliable Typewriter Co., Wab. 0568, 325 Plymouth-ct.

YOU CAN DO IT BETTER ON AN UNDERwood rented from the Underwood Typewriter Co., 37 S. Wabash. Ph. Randolph 4000.

FOR SALE—LATE MODEL UNDERWOOD. Apply 5th floor, 322 S. State.

FOR SALE—NOISELESS TYPEWRITER, $38. 6859 Oriole-av. Newcastle 1447.

ROYAL 10—LATE MODEL; $29 CASH—4409 S. State-st.

L. C. SMITH, UNDERWOOD, REMINGTON for sale; bargain. 2856 Broadway, 2 to 5.

STOCKS AND BONDS.

CASH FOR LIBERTY BONDS—Also German, Lithuanian, Polish bonds. Foreign drafts by mail or cable. Roreign money. J. S. LOWITZ, 312 S. Clark.

FIRST MORTGAGE BONDS—DEALERS AND selling agents; high grade issue; liberal concessions; extremely attractive to clients. Address D 253, Tribune.

AM IN MKT. TO TRADE OR SELL [illegible] shares Plaisance Hotel stock, cheap. GARRETT, 419 Ashland Blk. Rand. [illegible]

LIBERTY BONDS—Bought and sold for cash. JOHN T. HARDING, 334 S. La Salle-st.

1ST MORTGAGE FARM BONDS, $500 [illegible] interest 8%. J. L. WELLS, 23 W. [illegible]

LOST AND FOUND.

BAG—LOST—BROWN BOSTON BAG CONtaining surgical instruments; reward. Call Monroe 1887.

BAG — LOST — BROWN, BOSTON, CONtaining surgical instruments; reward. Harr. 4[illegible] or Maywood 207.

BAR PIN—LOST—PLATINUM, WITH DIAmond in center, on 6th floor, Marshall Field & Co.; valued as keepsake; reward. Dr. C. A. BUSWELL, 4455 N. Ashland-av.

BAR PIN—LOST—PLATINUM TOP SET with sapphire and two small diamonds. Reward. Normal 1494.

BILLFOLD—LOST—BLACK LEATHER, CONtaining cash, railroad ticket, coupon, other papers; rewd. L. G. Merrill, Harr. 7360.

BLUE TOP OF DRESS—LOST—IN HUYlers, in Peck & Peck box. Worth while reward. MAC FARLANE, North Shore hotel.

BRIEF CASE—LOST—WILL PARTY WHO took brief case please return same to owner. Liberal reward. No questions.

CHOKER — LOST — HUDSON BAY SABLE, Sunday afternoon, near 47th-st. and Lake Park-av. Reward. Drexel 6663.

DOG—LOST—TOY BOSTON, FEMALE; ONE white eye, screw tail; $15 reward. Return to Wm. Dixon, 70 E. Scott-st. Phone Superior 0130.

DOG—LOST—LONG HAIRED MALE AIREdale, strayed; license No. 3393. Answers to name Mowgli; reward. Drexel 4549.

DOG—LOST—WHITE FOX TERRIER, 2 black spots, Wed. afternoon, 43d and Indiana. Return to 4444 Indiana. Reward.

DOG—LOST—MALE BEAGLE HOUND, Tues. morning, neighborhood Clark and Devon. Reward offered. Rogers Pk. 7083.

DOG—LOST—MALE AIREDALE; REWARD. 6212 Winthrop-av. Sheldrake 2040.

ENGAGEMENT RING—SMALL DIAMOND set in platinum, on Evanston L. Finder call Swartz, Atlantic 0084. Reward.

EVENING COAT—LOST—AT BURT KELLY'S, brown fur trimmed. Reward offered. No questions asked. Phone Harr. 7517.

GLASSES—LOST—RIM IN "BOSTON" CASE, Fri. p. m., bet. Central Park-blvd. and Cort Theater. Nevada 3741.

GLASSES — LOST — BTWN. CLARK AND Adams, Tues. Ph. Rand. 1280, Local 367.

LORGNETTES—LOST—PAIR OF PLATINUM lorgnettes, diamond studded handle, between Blackstone Hotel and Congress Hotel. Reward. Call SIMEON STRAUS, 155 N. Clark-st. Ph. State 7087.

NECK PIECE—LOST—FOX, IN FRONT OF 5000 Woodlawn-av., Sunday; reward. Oakland 4105.

PURSE—LOST—BLACK PATENT LEATHER. Reward. Nevada 1442.

PIN—LOST—BAR, SET WITH DIAMOND and sapphire. Reward will be paid upon return to L. D. CALKINS, care Kewanee Boiler Co., 330 W. Washington-st.

PIN—LOST—WED. P. M., DIAMOND BOWknot pin cont. 25 stones. Reward, no questions. Return to Blackstone Hotel.

PIN—LOST—TUESDAY EVENING; EASTern Star, diamond and pearl setting; finder please call Harrison 4535.

RINGS—LOST — REWARD $200 FOR REturn of rings to Miss Norma Kay, taken Tuesday aft.; no questions asked. Hum. 9200.

RINGS—LOST—3 DIAMOND; SO. SIDE; lib. reward. Fairfax 5655.

SAMPLE CASE—LOST—LIBERAL REWARD and no questions asked for return of black leather case containing fountain pens, metal pencils and personal papers. Return to Moore, Rm. 506 Republic Bldg.

SCARF—LOST—MOLESKIN, TUESDAY EVEning, probably on 56th-st., near Jackson Park. Reward. MRS. WOODWARD, 1722 E. 56th-st.

SCARF — LOST — BROWN FOX, BETWEEN Railway Exchange Bldg. and Ambassador hotel Tuesday night. Reward. Sunny. 2066.

SCARF—LOST—BROWN MINK FUR, AT LOgan Sq. or elevated. Reward. 3110 Logan-blvd. Belmont 1427.

SUIT CASE—LOST—WILL PARTY WHO found wicker suit case in Parkway between 10th and 11th streets, Ashland-av., Wilmette, Tuesday evening, please return same to 1030 Ashland-av., Wilmette 728-J, and receive substantial reward?

PERSONAL.

PERSONAL—GENSBURG'S GROCERY AT 4413 N. Clark has been sold to Joseph Pugh; all bills to be presented to M. Gensburg at 1754 Balmoral-av. Joseph Pugh will not be responsible for bills unless contracted by self.

PERSONAL—ON AND AFTER OCT. 26, 1922, will not be responsible for any debts contracted by any one but myself. LEIGH H. BAIRD.

PERSONAL — REWARD WAITING TO BE paid to man who assisted old man on to street car Tuesday morning, 63d and Loomis-st., going east. Address H., 6143 Bishop-st.

PERSONAL—WE WANT TO GIVE A GOOD home and education to a little girl, 9 to 12 years old. Must be an orphan of good protestant family. Address B H 574, Tribune.

PERSONAL—MY WIFE HAVING LEFT ME, I will not be responsible for any debts contracted by her, except those contracted by myself. M. SALK, 3653 Douglas-blvd.

PERSONAL—MRS. CHARLES SCHLAMM, also known as Mrs. Solomon or Sollie Schlamm, kindly communicate with Joseph Scotland, 120 Broadway, New York City.

PERSONAL—ON AND AFTER OCT. 24 I will not be responsible for debts contracted by any one but myself. C. A. CRANDALL, Gauze Electric Shop, 845 E. 63d-st.

PERSONAL—WILL NOT BE RESPONSIBLE for any debts contracted by any one but myself. CHESTER J. WEBB.

PERSONAL—I WILL NO LONGER BE REsponsible for debts contracted by my wife or any one except myself. George G. Anderson.

PERSONAL—WE WILL NOT BE RESPONSIble for debts contracted by any one but ourselves. A. & H. ORR, 618 S. Des Plaines-st.

PERSONAL—WILL PARTIES WHO SAW man put Ford in ditch, Crawford & 95th, 7:30 p. m. Sunday, phone Prospect 0994.

PERSONAL — ELSIE: COME BACK, MY heart is breaking; you only have my love. Call Diversey 7818-J, Hanson, Chicago.

BUSINESS PERSONALS.

DRUM & DRUM.

Superfluous hair destroyed by 1 to 16 needle electrolysis. Gold needle specialists. We kill FOREVER the life of the hair. 810 Stewart Bldg., 108 N. State-st. Cent. 1519.

PERSONAL—OLD GOLD, SILVER, PLATInum, diamonds, crowns and bridges bought; full value paid; private offices. U. S. Smelting Works [the old reliable], 120 S. State-st., Rm. 50.

ELLA LOUISE KELLAR.

Multiple electrolysis. Work guaranteed permanent. 36 S. State-st., R. 1200. Cent. 6468.

PERSONAL—SUPERFLUOUS HAIR PERMAnently removed by multiple electrolysis. MME. STIVER, 1009 Marshall Field Annex.

CLOTHING, FURS, ETC.

GET A NEW PAIR OF

Pants Matched

to your coat and vest. You won't need to buy a new suit for some time.

ACME PANTS MATCHING,

20 W. JACKSON-BLVD., ROOM 1102. BRING OR MAIL VEST FOR SAMPLE.

CAN YOU WEAR A 46 HUDSON SEAL coat 46 inches long? Beautiful Mink Collar and cuffs, for less than price of skins alone. Coats cleaned, glazed and relined for $20. Work called for.

BLUMENFIELD FUR SHOP.
904 State-Lake bldg. Dearborn 1253.

COATS—BARGAINS, $450, ELEGANT NEW Chappel dye, seal and marvella coat; made too small; still at tailors'; buyer may have for fitting. Also long, elegant, seal coat. Phone Sunnyside 2112. Rm. 401.

BEAUTIFUL SEAL COATS AND DOLmans specially priced at..........$72.50
NOVELTY FUR COMPANY.
115 S. Dearborn-st.
Room 418, Adams Express Bldg.

FURS—AT FACTORY
Seal coats, silk brocaded lining..........$50
Seal dolmans or wraps..........$65
PETERS FUR SHOP.
5115 Michigan-av. Drexel 1756.

NEW SEAL COAT, $55; $200 USED HUD. Seal, Mart. trim, $95; E. Mink Cape, $100; [illegible] $90; Sqr. Coat, $125. Open eve. and Sun. Exchange Shop, 3668 Mich. Blvd. 0068.

CHICAGO REPRESENTATIVE WILL SELL sample men's overcoats and ladies' coats at about half of retail prices. All sizes. Room 503, 186 N. La Salle.

FUR COATS—WE CARRY SALESMEN'S sample fur coats of fine quality. By visiting us you can save 40% to 50%. Joseph's, Room 516, 115 S. Dearborn. Dearborn 2784.

FUR COLLAR, CUFFS AND BORDERS OF all kind, selling at low price, closing stock. Fur coats glazed and relined, best crepe $20. Carroll, 1108 E. 47th-st. Kenwood 1951.

NEW HUDSON SEAL COAT, 45 IN., MART. trim, $650; new raccoon coat, $150. 951 Edgecomb. Buck. 4318. L. Eagles. Wonderful bargain. Call at once.

HUDSON SEAL COAT—44 INCHES LONG, for small lady or Miss; real buy at $125; also evening gowns, size 36. Ph. Lake View 6808.

LADY WILL SELL BEAUTIFUL SEAL coat, $75; seal dolman and wrap, cheap; used for modeling. 4304 Sheridan-rd., near Montrose, apt. 306 F. Call any time.

SALESMAN WILL SELL 100 SAMPLE dresses, 50 fur trimmed coats, less than wholesale. Fri., Sat., 115 S. Dearborn, R. 523.

100 SAMPLE WOOL OVERCOATS, LATEST models, $14.50. 184 W. Washington, R. 105.

BARGAIN—LADY'S ¾ COAT WITH FUR collar. Juniper 4770 after 7 p. m.

SEAL MINK CAPE, PARTLY USED, BARgain. MISS JOCHIM, 1012 Center-st.

SEAL COAT, LIKE NEW, FULL LENGTH, size 36. Barg. Diversey 7699.

NATURAL MARTEN CAPE, COLLAR; COST $600, will sell reas. Sheldrake 1828.

FOR SALE—40 IN. DARK SQUIRREL COAT, new, shoes, 5 and 5½. Sunnyside 0332.

FRENCH HUDSON BAY SEAL COAT; LATE model, $70. Lake View 8137.

HUDSON SEAL AND MUSKRAT COAT; best quality. Call Oakland 1220, Apt. 610.

BEAUTIFUL 45 INCH FUR COAT FOR sale at a bargain. Austin 7003.

SEAL COAT—REAL BARGAIN, 42 INCHES long, $80. Well. 3374.

NEW SQUIRREL AND SEAL WRAP. 4922 Blackstone. Drex. 7477 a. m. or after 6.

SEAL COAT, BIG SQUIRREL COLL., CUFFS, like new, barg., all week. Well. 0546.

CLOTHING — GOOD OVERCOAT, LADY'S suit. Sheldrake 1195, morning.

EXCEPTIONAL BARGAIN MINK DOLMAN. MR. HENNING, 108 N. State.

SEAL COAT—LIKE NEW; MARTEN TRIM.; 40 in., $150. Edge. 1342.

TO RENT—ROOMS—SOUTH.

BLACKSTONE, 5053 — TO RENT—FRT. suite, twin beds, bath; men; I. C. X. Ken. 4299.

BLACKSTONE, 4854—TO RENT—NEWLY furn. rms., light and cheerful; choice loc.; I. C. exp., surface.

BLACKSTONE, 5635—TO RENT—ATTRACT. rms., newly dec.; I. C., surface; reasonable.

BLACKSTONE-AV., 5555, 1ST—TO RENT—Lge. rm., suit. 2 gents; near I. C.; reas.

CALUMET, 5353, 3D—TO RENT—LG., NEW. furn. fr. r.; nr. 55th-st. "L"; refs.

CORNELL-AV., 5534—TO RENT—FRT. RM., private bath, t. beds, $12. Dorch. 0570.

CORNELL-AV., 5408, 2D—TO RENT—2 FRT. rms., dbl. and sing.; I. C. X, sur. Fair. 4182.

DORCHESTER, 6518, 1ST—TO RENT—WELL furnished outside room, $3.50. Dorchester 4477.

DORCHESTER-AV., 6058—TO RENT—OUTside rms., close to Jackson Pk. and I. C. L. and street car transp.

DORCHESTER, 6518, 1ST—TO RENT—WELL furn. outside room, $3.50. Dorchester 4477.

DORCHESTER-AV., 5536—TO RENT—LRGE. frt. rm., 1st fl.; I. C. exp. and surf.

DREXEL, 6057, 2D — TO RENT — NICE fur. fr. rm.; pri. fam.; home priv.; ex. tran.

ELLIS-AV. 5335—TO RENT—COZY, ST. HT. rms. $4, $5, $6, $7 wk. up; $1 day up. I. C. and surf. 1 blk; 10 min to loop. Doug. 7100.

ELLIS-AV., 6226, 3D—TO RENT—LGE., HI. class rm.; nr. shows and restaurants.

ELLIS-AV., 5420—TO RENT—LARGE NICEly furnished rm.; mod. apt.; $5.

FIFTY-FOURTH, E., 1448, 2D—TO RENT—Double room; clean and light; 10 min. to loop, I. C. Fairfax 6975.

FIFTY-FIRST, E., 554—TO RENT—LARGE frt. furn. rm. opp. Wash. Pk., Jackson.

FIFTY-FIRST-ST., E., 552, 3D—TO RENT—Very well furn. outs. rm., good trans.

FIFTY-SIXTH-ST., E., 202—TO RENT—Splendidly furn. lge. frt. rm., suit. 1 or 2; L.

FIFTY-FIFTH-PL., E., 343, 2D—TO RENT—Lg., lgt. rm.; pri. fam.; "L." Norm. 7353.

FORTY-EIGHTH-ST., E., 1357—TO RENT—1 blk. I. C. and sur.; lge. comfortable rm.; mar. cple. or 2 ladies; also room. Ken. 3795.

GRAND-BLVD., 3801, GRANVILLE HOTEL —To Rent—Well furn., $7.50 wkly. and up; run. water. Phone all rms. Douglas 4604.

GRAND-BLVD., 5053, CORN. 3D—TO RENT —Beau. furn. except clean; cheerful parlor, dbl. or twin beds; blk. L; refs. Drex. 4342.

GRAND-BLVD., 4518, 2D—TO RENT—LRG. frt. rm., alcove; 2 rms., pri. lav. Ken. 7155.

GRAND-BLVD., 4927—TO RENT—LGE. MOD. well apptd. frt. rm.; suit. for 2; 51st-st. L.

HARPER-AV., 5721—TO RENT—LRG. FRNT. rm., for 1 or 2 emp.; board opt.; priv. fam.; near I. C. Midway 1550.

HARPER, 6425—TO RENT—PRIVATE family; good trans.; ladies preferred.

HYDE PARK-BLVD., 5466, 3D—TO RENT—Nicely furnished rm., adj. bath; bachelor's apt.; 1 or 2 gentlemen; single or twin beds; 2 blks. lake; Jackson Park; I. C. express.

HYDE PARK—TO RENT—LGE. FRT. RM., pri. bath, suit. 1-2; pri. fam.; I. C. ex. Dor. 5489.

HYDE PARK—TO RENT—LIV. & BEDRM. en suite; fur. or unfurn.; I. C. X. Ken. 1259.

INDIANA-AV., 2920—TO RENT—LARGE, clean light rms. in doctor's private residence; 10 minutes to loop.

INDIANA, 4746, 2D—TO RENT—VERY well furn. outs. rm.; priv. lav.; "L" X; reas.

INGLESIDE, 4722, 2D—TO RENT—LARGE, light, beau. furn. r., twin beds, priv. bath and shower; priv. fam.; ref.

INGLESIDE, 6232, 1ST—TO RENT—MODern rm., twin beds; pri. fam. L 2 blks.

KENWOOD, 6541, 1ST—TO RENT—ATTR. rm., suit. 2; pri. f.; I. C., sur., L; meals opt.

KENWOOD, 6615—TO RENT—NEWLY DEC. comf. rms. for 1 or 2, $5 to $8; I. C., L.

KIMBARK, 6049, 1ST—TO RENT—SUNNY frt. rm.; 1 or 2 bus. women; elec. plate opt.; I. C., L; nr. Jackson pk.

KIMBARK-AV., 6416—TO RENT—NEWLY furn. single, double rms.; I. C., L. surf.

KIMBARK-AV., 6414—TO RENT—DOUBLE rm., running water, twin beds, $6 ea. I. C., L.

KIMBARK, 6239—TO RENT—LGE. WELL furn. outside rm., stm., elec., nr. I. C. L.

KIMBARK, 6210—TO RENT—SINGLE FRT. rm. in priv. home; conv. to all transp.

LAKE PARK, 4759—TO RENT—WARM outs. rm.; lav.; pri. fam.; I. C., surf. Darnall.

LAKE PARK-AV., 3984—TO RENT—DESIRable rm. in priv. home, after Nov. 4; st. ht., el., lav.; I. C., sur., L; gent. only. Oak. 5174.

LAKE PARK, 4015, 4TH—TO RENT—FRT. rm., well furn., elev. serv.; men pfd.; blk. L, near I. C.

LAKE PARK, 4919—TO RENT—1 LRG. RM., kitchenette apt., conn. bath; I. C.

LAKE PARK—4803—TO RENT—RM. WITH pri. bath; I. C., surf. Drex. 5965. Jackson.

LAKE PARK, 4911, 2D—TO RENT—LARGE frt. rm., conn. bath, twin beds; also sing.

LAKE PK.-AV., 4811—TO RENT—RM., PRI. lav., pri. fam.; gent.; I. C., surf. Robeson.

LAKE PARK, 4520—TO RENT—WELL FUR. outside rms.; I. C., surf. Ken. 3265. Schall.

LANGLEY, 6119, 1ST—TO RENT — LGE., bright rm.; priv. fam. Fairfax 3938.

MARQUETTE-RD., W., 815, 1ST—TO RENT —Frt. rm., priv. apt.; mod., comfort. furn., 2 ladies or gents or marr. cpl.; home priv.

MARQUETTE, E., 1351, 2D—TO RENT—Front rm., 1 or 2 empl.; nr. I. C., surface.

MICHIGAN-AV., S., 1014, COR. 11TH-ST.—To Rent—Overlooking Lake Michigan; beautiful rooms in modern steel frame building; steam heat, shower bath, elevator etc.; $75 to $150 per mo. Open.

MICHIGAN, 5809, 3D—TO RENT—LG. FRT. rm., 2 side rms., 1 or 2 gents. Normal 6403.

MICHIGAN, 4401, 2D APT.—TO RENT—lge. lt. outs. rm. in private family.

MICHIGAN, 4145, 2D—TO RENT—CLEAN well fur.; priv. bath; also small rm.

MICHIGAN, 5128—TO RENT—LG., SPLENDidly furn. rm., pri. lav., suit. for 2; L; refs.

MICHIGAN-AV., 5137 — TO RENT — MOD. large front room $6; also outside rm., $5.

MICHIGAN-BLVD., 4341, SANCHEZ APTS —To Rent—Cozy ft. rm.; warm; cln.; $5.50.

PARK-AV., S., 6048—LARGE FURN. ROOM suitable for 2; private family.

PRAIRIE-AV., 5818—TO RENT—LOVELY furn. lge. beaut. rms., $5-$6; 58th ex.

PRAIRIE—6128, 2D—TO RENT—LG., MOD., neat, frt. rm., L, surf.; reas. Eng. 9535.

PRAIRIE, 4843, 3D—TO RENT—NICE RM., reas.; kitch. priv. if pref. Drexel 6135.

SEVENTY-SECOND-ST., E., 1547, 3D—TO Rent—Cozy frt. bedroom; suit. gentleman; best trans.; $5 wk. FISK, Fairfax 2703, after 7 p. m.

SIXTY-SECOND-ST., E., 1113, 2D APT.—TO Rent—2 large front rooms, newly furn.; single or en suite; 1½ blks. to University, L. Phone Dorchester 0097.

SIXTY-FOURTH-ST., E., 1560, 2D, OPP. Jackson Pk., Liberty Bachelor Apt.—To Rent—Stm.; I. C., L, surf.; $4-$4.50 wk. Ph. Hyde Park 4283.

SIXTY-FIRST, E., 920, 3D APT.—TO RENT —Nicely furnished; family 2; good neighborhood; convenient L and surface.

SIXTY-FIFTH-PL., E., 1529—TO RENT—Frt. rm., kit. priv., 1-2; sgl. rm., $6. I. C. L. X.

SIXTY-FIFTH, E., 1515, 3D—TO RENT—Clean, sunny, well fur. rm.; priv. home, nr. I. C., L., pk.

SIXTY-SECOND-ST., E., 957, 1ST—TO RENT —Rm., adj. bath, suit. 1 or 2. Mid. 2090.

SOUTH PARK, 5818, 2D—TO RENT—NICEly furn. rm., opp. park. Englewd. 8199.

THIRTY-SEVENTH, E., 649—HOTEL HUNTington—To Rent—Attr. rms., $4 wk. up; run. water, elec., stm. ht. Ph. all rms. Doug. 3227.

VINCENNES, 4752, 1ST—TO RENT—COMF. rm. for gent.; stm. ht.; good trans.; priv. fam.; home priv. McGlashan, Ken. 3129.

WOODLAWN-AV., 6032, 2D—TO RENT—Large, bright fr. rm., suit. 1 or 2; L. sur.

WOODLAWN, 4738—TO RENT—NICELY furn. rm.; private bath; suit. 1 or 2. Lacey

WOODLAWN, 6232, 1ST—TO RENT—FINE room; lg. clos., twin beds; nr. L, I. C., surf.

WOODLAWN-AV., 4541—TO RENT—SUNNY rm.; refs. exch. Tel. Drexel 2428. Morgan.

Michigan-blvd., 5440, 1st.

Large, airy rm., splendid furn., adj. bath; priv. lav.; not the ordinary furn. rm., but real home; easy chairs, read. lamp, etc.; L ex.

TO RENT — LARGE FURNISHED ROOMS with telephone and running water; some with private bath; others adjoining bath; all hotel service; transportation both surface and L; rates reasonable. Phone Drexel 7089.

TO RENT—ROOM, WITH OR WITHOUT board. Call Prospect 8775.

TO RENT—LARGE OUTSIDE RM., PRIV.; transportation L and I. C. Oakland 3649.

TO RENT—LRG. SUITE OR SING., 1 OR 2; priv. fam.; 53d exp. Midway 3396.

TO RENT—TO MAN, EX. LGE. NICE RM., priv. bath, shower, 5 windows. Drexel 3029.

TO RENT—LARGE LIGHT RM.; STM.; 61st-st. "L"; private fam.; refs. Normal 0318.

BOULEVARD INN,

1512 Hyde Park-blvd. High grade place for nice people; large, attractive rooms; private and connecting baths; $12.50 per week; 2 persons, $15; one special suite at $20. ½ block from I. C. R. R. Phone Drexel 1703.

TO RENT—ROOMS—NORTH.

AINSLIE-ST., 1049, 3D—TO RENT—VERY large front rm., double closet. Argyle ex. bus; 2 in family; refs. exchanged.

ASHLAND, N., 4720—TO RENT—NICELY furn. frt. rm., kitch. priv.; also sgl. rm.

BARRY, 627, 5TH—TO RENT—WELL FUR. cple. or lady; 2 in fam. L. V. 7598, eve.

BEACON, 4611, 3D—TO RENT—VERY DEsirable rm.; twin beds. Wilson X. bus.

Belmont-Av. Att. 2 Room

suite; near Pine Grove-av.; adj. bath. Phone Lake View 0789.

BROADWAY, 4525, NR. WILSON—BROADway Bachelor Apts.—To Rent—Rms., running water in every rm.; $6 and $6.50.

BROADWAY, 2910, 2D—TO RENT—ATTR. rm., mod., suit. 1 or 2. Reas. Well. 2534.

BURLING-ST., 2922, NR. OAKDALE — TO Rent—Fine rm. 2d; priv.; adults; reas. Grace. 1187.

CARMEN-AV.—TO RENT—RMS., SGLE. AND dble; block Argyle L. reas.

CASS-ST., 815, APT. 32—TO RENT—NEWly decorated modern outside rooms, suitable for 2.

CLARENDON, 4046, 2D—TO RENT—NEWly furn. front room; all home comforts; excel. trans.; reas.

CORNELIA, 722—TO RENT—NICELY FURN. mod. rm., adjoin. bath; kitc. privileges if desired. Lake View 3126.

CUYLER-AV., 1434, 2D—TO RENT—SUNNY room; reas.; good trans. Lake View 9821.

DEARBORN, N., 1447—TO RENT—SINGLE and double rooms for gentlemen; every modern convenience; shower, run. water; 12 minutes to loop. Phone Superior 4151 or Superior 4235.

TO RENT—ROOMS—NORTH.

DEARBORN, 1036 N.—TO RENT—LARGE double rms., stm. ht., elec. light, run. water; this is a real home; walk. dist.; refs.

DEMING-PL., 439, 2D—TO RENT—LGE. LT. rm., beaut. furn., in high class apt., adjacent bath, suitable 2; 20 min. loop.

DEMING-PL., 482, 2D—TO RENT—NEW & well furn. rms.; stm.; best trans.; refs.

DIV.-PKWY., 508, 1ST—TO RENT—NICE frt. 2 rm. suite, conv. to bath; also sgl. rm.

DIVERSEY—TO RENT—NR. PK.; SUN PAR. suite, adj. bath; eleg. furn. Div. 9103.

DIVISION, E., 21—TO RENT—LGE. SUNNY rm., twin beds; also frt. basement rm., unf.

EASTWOOD, 837—TO RENT—FRT. RM., 2 beds; rm. sgle., dbl., adj. bath.; Wil. X. bus.

EASTWOOD-AV., 914, 3D—TO RENT—DBLE. parlor suite; large porch; steam ht.

EDGECOMB-PL., 958—TO RENT—RM. ADJ. bath, suit. for marr. cple. or bus. man; priv. fam.; nr. bus, "L." Buckingham 4383.

EDGECOMB, 951—TO RENT—LT. ATT. RM., in new apt.; no other roomers; nr. Sher. L. bus, surf. Call eves. or sun., L. V. 9459.

EUGENIE, 166—TO RENT—FRT. RM. FOR 2 or 3 emp., stm., elec., run. water.

FULLERTON-PKWY., 631 — TO RENT—Small cozy rm. Lincoln 7817.

GRACE-ST., 845, 2D—TO RENT—UNUSUALly attr. frt. rm., beaut. furn.; priv. fam.; suit. 1 or 2; reas

GRACE, 721, 3D—TO RENT—LARGE LT. rm., gents or mar. cple; excl. trans.

GREENVIEW, 4526—TO RENT—RM., SGL. or dbl.; priv. home; nr. Wilson Sun. 9681.

HALSTED-ST., N., 3156—TO RENT—PLEASant rm., well furn., suit. lady emp.; st. and elec.; exc. trans. NEILSON, 1st South.

HAMPDEN-CT.—TO RENT — BEAUTIFUL mahogany furn. rm., conn. lav., for 1; private apt., near park; best trans. Linc. 3612.

KENMORE, 4837—TO RENT—BEAU. LGE. frt. rm. with mah. twin beds, also other frt. rm. with lav., 2 baths with showers. Wil. Arg. X.

KENMORE, 4739—TO RENT—DES. LGT. par. and sgle. rms.; neat furn.; kept warm L. bus.

KENMORE, 5732, 2D APT. — TO RENT—Cozy rm.; strict. priv. fam.; L, bus, sur. line; $8 per wk. Call eve., Sun. 3692.

KENMORE, 4900—WM. PENN—TO RENT—Hi. class bldg., very beau. frt., r. w., Murphy bed, extra dabed, also outside rm., $8-$14.

KENMORE, 4883, 2D—TO RENT—WELL fur. frt. rm.; pr. fam.; Arg. X. Sun. 4329.

KENMORE, 4808—TO RENT—2 FRT. RMS., adj., 1 sgle.; all conv. INGERSOLL.

KENMORE-AV., 4343, 2D—TO RENT—Newly fur. 1 or 2; Wil. ex., bus and surf.

KENMORE, 5101, 1ST—TO RENT—ATTRC. fr. rm., adj. bath; 1 or 2; priv.; L, bus.

KENMORE, 4711—TO RENT — WARM, pleas. frt. rm., suit. 2; ref.; Wil express.

KENMORE, 4923—TO RENT—LG. LT. OUTside rms., suit. 2; $5 and up; Argyle X.

KENMORE, 4627, 3D—TO RENT—LGE. FR. rm., 1 or 2 gents; reas. Edgewater 5471.

KENMORE, 5354, 2D—TO RENT—WELL furn. rm. to Prot. lady emp. Sun. 5951.

KENMORE, 4155—TO RENT—LGE. FURN. rm., suit. 2; exc. trans. Wellington 3364.

KENMORE, 5107—TO RENT—LRG. FRT. rm., tw. beds, priv. home. Sun. 2703.

LAFAYETTE-PKWY., 925, 1ST—TO RENT—Nice front or side rm.; kitchen privileges; to reliable business woman.

LAKESIDE-PL., 845, 3D—TO RENT—LG. light rm., well furn.; priv. fam.; gents pref. Call a. m. or after 5 p. m., Sun. 1819.

LAKESIDE-PL., 926—TO RENT—RM. SUIT. 1 or 2; Wilson ex., bus. S. S. 4372.

LAKESIDE-PL., 900—TO RENT—LGT. COZY rm., bet. Sheridan and lake; Wil L. bus.

LA SALLE-ST., N., 1318—TO RENT—RM. 1st fl., running water; elec. light; private toi.; for 2 men or mar. cple empl.

LA SALLE, N., 1502, APT. R—TO RENT—Large front rm., well heated; good trans.

LAWRENCE-AV., 924 — MARNELL — TO Rent—Newly furn. attractive fr. rms., ½ block east Sheridan-rd.; $8 to $14 per wk. Edgewater 8693.

LELAND, N. W. COR. WINTHROP—

WHITE BEAR LODGE

FOR BACHELORS.

New, attractive rooms; high class; running water, bath; moderate rates; ideal location; Wilson ex., bus, Bdway cars. Sunnyside 8659.

LELAND, 1633, 3D—COR. PAULINA—TO Rent—Out. rm., priv. fam. of 2; ex. trans., nr. Y. M. C. A. Ravenswood 3109-J.

LELAND, 819, 2D—TO RENT—ATTRACtive frt. rm., for 1 or 2; reas. Sunny. 5615.

LELAND-AV., 1010, 3D—TO RENT—RM., priv. fam.; Wil. dst.; gent.; reas. Edg. 1836.

MAGNOLIA, 4639—TO RENT—HIGH CLASS eleg. furn. rooms, with run. water; also kitchen apt.; reasonable.

MAGNOLIA-AV.—TO RENT—LG. FR. RM.; 2 closets, nr. Granville L; Broadway surf.; bus; $12; gar. if des. Sheldrake 3443.

MAGNOLIA, 4520 — TO RENT — VERY pleasant rm., suit. 1 or 2; Wilson X. bus.

MAGNOLIA, 4886, 1ST—TO RENT—LG. LT. rm., suit. for 2; Arg. X. Edge. 8925.

MALDEN, 4435—TO RENT—CHEERFUL warm rms., very reas.; suit. 1 or 2; Wilson X. bus.

MALDEN, 4628, 3D—TO RENT—LGT. OUTside rm.; Wilson exp., bus. Edge. 8896.

MALDEN, 4730—TO RENT—LRG. FRT. R. with pch.; also sgl. Call 1st Fl. Wil. X. bus.

MARGATE, 945—TO RENT—ATTRACT. FR. suite; also sing. and dbl. rm. Arg. X. bus.

MICHIGAN, N., 675—TO RENT—TO TWO gentlemen, very lge. rm., twin beds; nr. Drake, loop.

NORTH PARK-AV., 1604—TO RENT—FRT. rm., priv. fam.; adj. bath; board opt.

OAKDALE, 530—TO RENT—LGE. rm., 1 OR 2 girls; nr. trans.; laun. priv. Well. 3916.

OLIVE-AV., 1617—TO RENT—SINGLE RM. in private family; best trans.

ONTARIO, E., 230—TO RENT—1 DOUBLE and 1 single room; steam heat, electric light and walking distance downtown. Call 2d or 3d apt.

ORCHARD-ST., 2527, 1ST—TO RENT—LGE. frt. rm., st., bath, reas. Ph. Div. 2899.

PARK-AV., N., 1906, APT. F.—TO RENT—High class room, blk. to Center-st. and Lincoln Pk.; call before 10 or after 4.

PINE GROVE, NR. LAKE—TO RENT—LGE. attr. furn. frt. rm., connect. bath; gent; priv. fam.; breakfast opt. Buckingham 4463.

PINE GROVE, 3827, 3D, NR. SHERIDAN—To Rent—Mod. room; excellent transp.

PRATT-BLVD.—TO RENT—PLEAS. NEW, furn. frt. rm., suit. 2; nr. lake. Rog. Pk. 6915.

RACINE-AV., 4631—TO RENT — SINGLE and dbl. rms., $5 to $10 wkly. Wil. L. Sheridan Park Hotel.

RACINE, 4424, 3D—TO RENT—ATTR. LGT. outside rm., $6; Wilson X. Edgewater 3195.

RACINE, 4440, 3D—TO RENT—NICE FURN. rm., priv. fam.; adj. bath. Edge. 4952.

RACINE-AV., N., 4411 — TO RENT—VERY pleasant sgle. frt. rm. with porch; Wil. ex.

ROSLYN-PL., 419—TO RENT—NEAR PARKway hotel, attr. furn. sin. rm.; dav. bed; run. w.; also lge. unfurn. studio, n. light.

RUSH-ST., 535—TO RENT—RMS., WELL furn.; sgle. or dble.; opp. Bradley hotel.

RUSH-ST., 713—TO RENT—EXCLUSIVE bachelor apt.; priv. bath; kit. Sup. 0575.

SHERIDAN, 4037, HOTEL SHERCOMBE—TO Rent—125 rooms; hotel service, with phone, run. water every room; home environment; at rates to save money; 4 blocks uptown shops, 1 blk. Sher. "L" exp.; $7-$10 sgle., $5-$6 ea. for 2 or 3 persons. Lake View 4220.

SHERIDAN, 4551, 2D—TO RENT—EXCEPtional, newly dec. and walnut furn., lg. mod. frt. rms., twin or dbl. beds. Pri. pch. op. bath; reas.

SHERIDAN-RD., 4008, 1ST—TO RENT—LGE. furn. rooms, also parlor, ½ blk. Sheridan exp. and bus; also hkpg. privileges; private.

SHERIDAN, 5055, THE JAMES—TO RENT—Splendidly furn. large, light rm., sun par. adj. bath; twin beds; also sgle. rm. Argyle X.

SHERIDAN, 4923—THE MARGATE—TO Rent—Beaut. front rm., twin beds, priv. phones; sgle., dble. outside rm. Arg. x, bus.

SHERIDAN RD., 4548, 1ST—TO RENT—NICE large front room and alcove, also large side room. Reasonable.

SHERIDAN, 4322—CHALFONTE—TO RENT —Frt. and outside rms., Mur. bed. run w. Wilson exp.

SHERIDAN, 4430—TO RENT—RICHELIEU—Rms. for discriminating peo. Home comf. without worry. Wil. ex., bus. b-h. Edg. 6470.

SHERIDAN, 4909—TO RENT—BEAUT. LGE. outside rm., twin beds, adj. bath, sgle. rm. Priv. ph., break. opt., Arg. X. bus. Willis.

SHERIDAN, 4939—TO RENT—LG. FRT. RM. adj. sun rm.; bath, shower; Arg. X. bus. Stodgell.

SHERIDAN, 4955, COR. ARGYLE — TO Rent—Eleg. frt. rm., with bath; gentleman. Sharp.

SHERIDAN, 4047, MINERVA HOTEL—TO Rent—Pleas., comfortable $10 rms.; run. water; 2 rm. suite, bath; Sheridan L, bus.

SHERIDAN-RD., 4024—TO RENT—TWO LG. rooms, conn. by lav., priv. bath; sgl., dbl. or suite; priv. fam.; exceptional. SMITH.

SHERIDAN, 4931, 2D, COR. APT.—TO Rent—Beau. furn. lge. liv. rm. and frt. ph.; twin beds. CLARKE.

SHERIDAN, 4932—GIBSONIA—TO RENT—Lge. frt., r. w.; $13; spec., $10 rm. for 2.

SHERIDAN-RD., 4936—TO RENT—ATTR. furn. kitchenette suite, reas.

SHERIDAN, 4718, PANTHEON ARMS—TO Rent—Rms., elec. furn.; kitch.; $6 to $16.

SHERIDAN, 4545, 1ST—TO RENT — NO other roomers; Wil. L., bus. Rav. 3083.

SHERIDAN—TO RENT — LOVELY LARGE frt. rm. and sun p.; opp. bath. Grace. 3773.

SHERIDAN, 4557, COR. WILSON—TO RENT —Rooms for gentlemen, $8-$12. Edge. 4598.

STATE, N., 1157—TO RENT—FURN. ROOM for lady employed, in private apt.; steam heat; reference. Superior 4707.

SUPERIOR-ST., E., 11—TO RENT — FRT. alcv. rm., suit 1-2; walk.; pri. h. Sup. 5811.

WALTON-PL., E., 48, NR. DRAKE—TO RENT —Lge. par. suite, for small fam.; run w.

WILSON-AV., 943—TO RENT—LARGE FRT. rm., 2d, for 1 or 2. Call eve., after 7.

WILSON, 841—TO RENT—RMS., $4-$10; piano, victrola, priv. porch. MILLER.

WILSON, 1251—TO RENT—NEWLY FURN. living rm., bed in alcove. Sunny. 7486-J.

WILSON, 826, 1ST—TO RENT—BEAU. FURnished suites; run. water. Sunnyside 3637.

WILSON, 2352—TO RENT—NICELY FURnished rm.; L and surf. COHEN. Rav. 7134.

WINDSOR-AV., 909, 914—TO RENT—

MONTEZUMA LODGE.

Club Life for Men and Women

1 blk. S. of Wilson, E. of Sheridan; outside rms., with or without bath; room telephones; kitchenettes de luxe; new addition; 20 min. to loop. Edgewater 7381-82.

WINTHROP-AV., 4827—TO RENT—WELL furn., large, light rm.; twin beds; across from bath; $4 each; L, bus, surf.

WINTHROP, 4850—TO RENT—NEW. FURN. rm., suit. 1 or 2; $7. Also twin beds.

WINTHROP, 5246, 3D—TO RENT—WELL furn. sing. rms., nr. bus, L; reas. WOODS.

WINTHROP, 4816—TO RENT—2 SINGLE rms., reas.; Wilson, Argyle ex.; modern.

WRIGHTWOOD, 610, TOP FLAT—TO RENT —Newly fur. rms.; run. w.; single and dble.

TO RENT—ROOMS—NORTH.

TO RENT — BEAUTIFUL LARGE ROOM, priv. bath; priv. fam.; 1 block lake, 2 blocks Loyola L; high grade every way. R. P. 5940.

TO RENT—LRG. ELEG. FURN. RM., OP. bath, priv. fam., for 1 or 2; use of big liv. r., piano, radio; nr. L, nr. lake. Lake V. 9121.

TO RENT—LARGE FRONT ROOM, $8 WK.; stm., elec.; nr. Lincoln pk.; fine loc.; exc. trans.; suit. 2 adults. Diversey 7928.

TO RENT—LADY WILL SHARE 5 R. MOD. apt., newly deco., with mar. cple. or woman emp.; select neigh.; ref. Sunnyside 2877.

TO RENT—LARGE FROT RM. AND SUN pch., 1 or 2 gent., will furn. to suit; 800 blk. Sheridan-rd. Ph. Buck. 5555.

TO RENT—NICELY FURN. RM. FOR 2; priv. fam.; N. S.; exc. train serv. Sunny. 2838.

TO RENT—TO 2 GENTLEMEN, ELEG. RM., twin beds; adj. bath; priv. fam.; Howard "L." Phone Rogers Park 1037.

TO RENT—BEAUTIFUL BEDROOM WITH private bath; no other roomers. Edgewater 3972 J.

TO RENT—IN REFINED PRIV. FAMILY, lovely furn. lge. outside rm. in high grade apt. for gent.; surf., bus, L. Lake View 5673.

TO RENT—LRG. FRT. RM., PRIV. HOME conv. to Edg. sta., $8 wk. Sunny. 7478.

TO RENT—NICELY FURN. RM.; PRIVATE home; 1 blk. to L exp. Wellington 6391.

TO RENT — LGE. RM., BEAU. FURN., 2 blks. Wilson L, bus; $7. Sunnyside 5650.

TO RENT—ATTR. SINGLE RMS.; MEN only; good trans. Rogers Park 7661.

TO RENT—ROOMS—NORTHWEST.

ARMITAGE, 3300 — TO RENT — STEAM heated front bedroom; good trans.; references required. Spaulding 5108.

HUMBOLDT-BLVD., 1956, 3D—TO RENT—Mod. rm.; priv. fam.; Gentiles. Alb. 3667.

KEDZIE-BLVD.—TO RENT—FURNISHED rooms. Belmont 9274.

TO RENT — LIGHT CLEAN FURN. RM., adj. bath; new mod. bldg.; Irving Park. Irving 6226.

TO RENT—MODERN RM., STM. HT., home privgs.; exc. trans. Albany 7105.

TO RENT—LRG. LIGHT RM. IN PRIV. fam., suit. 1 or 2; exc. trans. Kildare 2486.

TO RENT—ROOMS—WEST.

ADAMS, 5262—TO RENT—ELEG. LG. LT. rm., mod., stm. ht. Colum. 0279. Aus. 254.

MONROE, 4208, 2D—TO RENT—LGE. MOD. rm., 1 or 2 gents.; nr. L and surf.

MONROE, 4309—TO RENT—LGE. FRT. RM., twin beds, all conv. Columbus 7119.

MONROE, 3501—TO RENT—VERY DESIRable front rm., in residence.

WASHINGTON-BLVD., 3842, 2D—TO RENT—Frt. room; near L, surf. Kedzie 3164.

WASHINGTON-BLVD., 2245—TO RENT—SINgle rooms; elect. light; new bldg.

TO RENT—CHEERFUL, COZY ROOM, GIRL or woman; priv. fam., home priv., meals optional; excel. trans. Columbus 3650-J.

TO RENT—IDEAL RM.; BEST TRANS.; suit for 2. Columbus 1282.

TO RENT—HOUSEKEEPING ROOMS.

South Side.

BLACKSTONE, 5315—TO RENT — NEWLY furn. 2-3 rms., hskpg., reas., 2 blks. lake; I. C. express.

CALUMET-AV., 5715—TO RENT—LOVELY furn. front 2 room suite; reas.; 1 blk. to L.

CALUMET-AV., 4755—TO RENT—1 AND 2 hskpg., modern, reasonable rent.

CORNELL-AV., 5151—TO RENT—ATTR. newly fur. 3 rms., in H. P., real kit; reas.

DORCHESTER-AV., 6058—TO RENT—2-3 R. new fur., elec., gas, linen furn.; 1 blk. to I. C., surf. cars; 2 blks. to Jackson Pk.

DORCHESTER, 5337—TO RENT—2-3 RM. apts.; newly fur.; real kit.; I. C. exp., surf.

DORCHESTER, 5761—TO RENT—NICELY furn. frt. rm. for 2; also 2 rms. suit. 3.

ELLIS, 6446, 2D—TO RENT—BEAU. ROOM; kitch. if des.; mod. conv.; excel. trans.; 2 ladies or married couple empl.

ELLIS-AV., 4800—TO RENT—2, 3 RM. ST., real kitch.; silver, linen; L, I. C. ex; $11-12. KING.

ELLIS, 6340, 1ST—TO RENT—VERY ATtract. 3 rm. suite; newly dec.; I. C., L, surf.

ELLIS, 3991—TO RENT—LGE RM. WITH kitchenette, run. water; also sleeping rms.

FIFTY-FIFTH, E., 1615, 1ST—TO RENT—Lge. kitn., dr. clos., liv. r., bedrm. if desired; nr. lake, I. C., surf.; Protesants; reas.

FORRESTVILLE, 4747 — TO RENT—WELL furn. mod. outs. rms.; kitch. priv.; indy.

FORTY-SECOND-PL., E., 928—TO RENT—2 lge. frt. rms., st. ht., L, surf. Oak 3473.

GRAND-BLVD., 3907—TO RENT — 3 RM. cozy fur. apt.; mod.; reas.; nr. L. Doug. 6140.

GRAND-BLVD., 4911—TO RENT—1 AND 2 rm. well furn. kitch. apts.; linen.

GREENWOOD-AV., 4419—TO RENT—NICEly furnished 3 room suite, suitable for 3 or 4; private bath, real kitchen; near surface, L and I. C.

GREENWOOD, 6140—TO RENT—HSKPG. rms.; no obj. to child; ex. trans. Mid. 6379.

GREENWOOD, 4347—TO RENT—2 OR 3 RM. suites; priv. bath; porch; kitch.; I. C., L.

HARPER-AV., 5210—TO RENT—HSKPG. rms. comp. fur., incl. linens; I. C. X., surf.

KIMBARK, 6015—TO RENT—2 AND 3 ROOM furnished suites, $40 and $60.

KIMBARK-AV., 6414—TO RENT—3 COMplete newly furn. hskpg. rms.; I. C., L.

LAKE PARK-AV., 3800—TO RENT—2 RM. hskpg. apts.; r. w.; stm. ht.; elec. lts.; ranges in all apts. Everything furn. Reas.

LAKE PARK-AV., 4449—TO RENT—RMS. with kitte.; r. w.; el., st.; $10; I. C. Ken. L.

LAKE PK., 4810—TO RENT—2 RM. APT., newly furn., homelike, cozy; mod.; I. C.

MICHIGAN, S., 4415—TO RENT—FURN. OR unfurn. rms., priv. bath, all conv., desirable loc., reas., newly dec.

MICHIGAN, 5169—TO RENT—LGE. MOD. newly dec. outs. rm.; kitch. priv.; $8. Drexel 3420.

MICH-BLVD., 3647—TO RENT—LRG. FRT. rms., kitchnt.; all conv. Boul. 1632.

MICH., 5006—TO RENT—LG. OUTS. MOD. furn. rm.; kitch. priv.; L; reas. Drex. 3536.

MICH., 2735—TO RENT—BEAUT. FRONT suites; r. w., ranges; $6-$10. Vic. 7936.

MICHIGAN-AV., 5608, 2D—TO RENT — 2 and 3 r. frt. suites; range, r. w., elec.; reas.

OAKWOOD-BLVD., 721 — TO RENT—3 RM. frt. suite completely furn. for hskpg.; ½ blk. surface, L. Ph. Drexel 0670.

PRAIRIE-AV., 6122—TO RENT—IDEAL 1 and 3 rm. suites; well furn.; nr. 61st-st. L.

PRAIRIE-AV., 5818—TO RENT—LOVELY furn front 2 rm. hskp. suites. 58th ex.

SIXTY-SECOND, E., 1219, NR. WOODLAWN —To Rent—Lrg. ft. and side rm., hskpg. I. C. trans.

SIXTY-FIFTH-ST., W., 410 — TO RENT—Furn. front rms., mod., for light hskpg.; con. schools, L.

THIRTY-FIRST, E., 553—TO RENT—1-2 rm. suites, $5 to $7; also bas. rms. $3-$4; sleep. rms., $3 up; stm., elec.; I. C., surf.

WABASH, 7006—TO RENT—2 RMS., PRI. fam., reas.; good trans. Stew. 5797 after 6.

WOODLAWN, 6034-36—TO RENT—MODERN 1, 2, and 3 rm. suites; steam heat, hot water, gas, electric light.

WOODLAWN, 6044, 2D—TO RENT—LGE. frt. rm., 1 or 2 emp. adults; kitch. priv.

WOODLAWN, 6026, 2D—TO RENT—PRIV. outside 2 rm. suite; adults; I. C., L, surf.

North Side.

ARLINGTON-PL., 429—TO RENT—2 LARGE pleas. rms., kit., 2 or 3 ladies emp.

BRIAR, 721, 2D—TO RENT—LGE. FRT. RM. with kitch., nicely furn.; also sgle. frt. rm.; nr. Linc. Pk., Clark, and bus.

BROADWAY, 4042 — TO RENT—A REAL home in pri. apt.; 2 frt. rms., kitchenette; Victrola; nr. Sher. L; reas.; ref.

BUENA-AV.

2 rms., complete, glazed pch., mod., good trans.; reas.; priv. Buckingham 5318.

BUENA-AV., 1031, 2D—TO RENT—2 CLEAN sunny rms., porch, nr. Wilson L, bus.

CLARK-ST., N., 2137—TO RENT—2 NICELY furn. rms., suit. for 3 or 4 people.

CLARK, N., 1010—TO RENT—NEW FUR. 2 or 3 rm. apt.; stm., elec.; complete kitch.

CLEVELAND-AV., 2219—TO RENT—FRT. hskpg. r., kit., h. w. h., r. w., elec., $8.

EDGECOMB-PL., 969—TO RENT—FURN. 2 rm. hskpg. suite; also large sleeping rms.; 1 blk. Sheridan L, bus, surface.

EDGECOMB-PL., 955—TO RENT—PLEAS. 2 rm. suite, priv. porch. Sheridan bus, surf.

FARRAGUT, 1451—TO RENT—2 RM. FUR. suite; h. w. h.; exclu. K. res., $8. Edge. 2261.

FULLERTON-PKWY., 444—TO RENT—1 and 2 rms.; 1 blk. Lin. pk.; good loc.; 15 min. loop.

GREENLEAF-AV., 1716—TO RENT—HKPG. suite, south front, $10. Rogers Park 3645.

HAZEL-AV., 4254—TO RENT — LIGHT, warm rm.; priv. shower bath; suit. for small family; best trans.

HAZEL-AV., 4536 — TO RENT—2 ROOMS, real kit.; clean, light; Wil. L. Apply 1st.

KENMORE, 4717, 1ST—TO RENT—PLEAS. 2 rm. kitch. apt.; large, light living rm.; 1 blk. Sheridan bus, 2 blks. Wilson ex.

KENMORE, 4712, 1ST—TO RENT—3 RMS., 2 or 3 peo.; 2 blks. Wil. L. Edge. 0371.

KENMORE, 4247—TO RENT—DESIR. NICEly furn. 2 rm. suite, mod., real kitchen.

KENMORE, 4118—TO RENT—FINE FRONT suite; piano; also large east front bedroom.

LAWRENCE, 926—TO RENT—3 R. SUITE; pri. bath; 2 beds. Sunny. 7230 after 3 p.m.

MAGNOLIA, 4639—TO RENT—ELEG. NEWly furn. 2 rm. apt.; Murphy bed, priv. porch; everything furnished; reasonable.

MAGNOLIA-AV., 6328, 2D—TO RENT — Hskp. 3 rms.; exc. trans. Sheldrake 2154.

MARGATE, 945—TO RENT—LOVELY, LT. newly furn. 3 room suite; priv. bath; real kitchen. Arg. X. bus.

NORTH PARK-AV., 1838—TO RENT—NR. Lin. Pk.; hskpg. suite; stm., elec., range; adults.

OAKDALE, 530—TO RENT—2 BEAU. FURN. frt. rms., run. w.; nr. lake, trans. Well. 3916.

OAKDALE, 443—TO RENT—2 AND 3 RM. suites; nr. Linc. Pk.; reas. Grace. 2998.

ORCHARD, 2437—TO RENT—2 LRG. FRT. rms., hskpg., elec., r. water. Lincoln 4340.

PAULINA-ST., 4205—TO RENT—NEW DEC. apts.; hskpg. and bsmt. rms. Grace. 8238.

RUSH-ST., 715—TO RENT—HKPG. PRIV. bath, stm., elect. Sup. 0575.

SHERIDAN, 4322, CHALFONTE—TO RENT—2 r. apt., Mur. bed, priv. bath, pch. Wil. X.

SHERIDAN, 4753, 2D—TO RENT—3 ROOM hskpg. suite; beaut. furn; L. bus.

SHERIDAN, 4520—HARDING—TO RENT—Liv. rm., bedrm., kitch., bath, pch.; $18.

SHERIDAN, 848—TO RENT—2 RM. NEWLY furn. suite; best trans.; home conv.; reas.

SHERIDAN-RD., 4646—TO RENT—LGE., LT. hskpg. rms., wall bed; priv. bath; $8 up.

SHERIDAN, 4042—TO RENT—NICELY FUR. 3 rm. suite, priv. lav.; Sher. ex., bus.

SHERIDAN, 4919—TO RENT—BEAUT. 3 R. apts., 2 beds; priv. bath, phs.; pcs.; Arg. L.

TO RENT—HOUSEKEEPING ROOMS.

North Side.

WALTON-PL., E., 48, NR. DRAKE—TO RENT —Lge. parlor suite for small family; r. w.

WILSON, 841, 1ST—TO RENT—CL. ATTR. rm., with kitchenette; reas. Edge. 4843.

WINNEMAC, 1306—TO RENT—KITCH. BED. rm., porch; 2 emp.; $8.25 ea. Sun. 6328.

WINTHROP-AV., 5706-8—TO RENT—2 OUTside rms., mod., reg. kitchen; gas, linens, etc., includ.; blk. to bus or Bryn Mawr L sta.

WINTHROP, 4850—TO RENT—NEW 1-2 R. kitch. suites. Arg. exp., $7-$12. Also sleeping rooms.

WINTHROP-AV., 5700—TO RENT—2 AND 3 rms., new. furn., r. w., also sleep. rms.

WINTHROP-AV., 5246, 1ST — TO RENT—Cozy frt. 3 r. hsk. suite, 2-3 adults, $13.

WINTHROP-AV., 5050—TO RENT—1 AND 2 rm. kitch., run. watr.; reas.; Arg. X, bus.

WINTHROP, 4844—TO RENT—NEW. FURN. and dec. 1-2 rm. kitch.; attr. rates; Arg. X.

WINTHROP, 5826—TO RENT—2 R. HSKPG. apt.; L exp., surf., bus. Edgewater 8272.

TO RENT—2 OR 3 RM. PAR. SUITE, ADJ. bath; piano, range, porch; $12 to $14; refs. exchd. Tel. Ravenswood 4819.

TO RENT—3 SINGLE HSKPG. RMS., $7-$10 each; all face frt. porch. Buck. 0177.

TO RENT—LT. HSKPG. LARGE AIRY FRT. rm., with alc.; good trans. Lincoln 5230.

West Side.

ADAMS-ST., 2946—TO RENT—2 CONNECTing rms., adults, $10. Kedzie 8572.

ADAMS, 1241—TO RENT—LG. FRT. RM., stm., run. wtr., $5.50. Haymarket 6770.

HOMAN, S., 119—TO RENT—2 LARGE RMS. for light housekeeping, nr Madison-st.

KEDZIE, S., 204—TO RENT—2 RM. FRONT, steam, elect., g. range; priv. ent.

MADISON, W., 2254—TO RENT—3 RM. suite; suit. 3; priv. ht., elec. Seeley 4827.

WANTED—TO RENT—ROOMS.

WANTED—TO RENT—BY AN ELDERLY lady, light, sunshiny, unfurnished rm., with privilege of doing light cooking on elect. plate or kitchen privileges; must be on South Side, Pk. Manor district preferred; write full particulars. Address A S 273, Tribune.

WANTED—TO RENT—MAN, EMPL., QUIET, desires warm, comft. rm., with small priv. family on South or West Side. Address D 283, Tribune.

WANTED—TO RENT—BY YOUNG BUSIness women, room in cultured private home; board opt.; only priv. refined ans. North Side. Address D 469, Tribune.

WANTED—TO RENT—GENTLEMAN DEsires room with Jewish family, north of Montrose, east of Magnolia; state phone and price. Address D 276, Tribune.

WANTED—TO RENT—SINGLE MAN DEsires room in modern apartment on North Side. Address D 334, Tribune.

WANTED—TO RENT—ROOM, BY GENT. S. Side; near L. Address C 378, Tribune.

BOARD AND LODGING—SOUTH.

BLACKSTONE, 5714, THE HARVARD—ATtractive in every way; room and suites; fine board.

BLACKSTONE-AV., 5338—GREYSTONE HOtel—Large 2d flr. front room, suitable for 2; private bath.

BLACKSTONE-AV., 5510—RMS., SINGLE, EN suite; Am. home cooking; rates reasonable.

DORCHESTER, 6138 — TO REF. PEOPLE, lovely rms.; meals unexcel.; bd. to outsiders.

HARPER, 6014, 3D, NICELY FURN. RM. and board, suit. 2; excel. trans., 15 min. loop; I. C. also L and surf.; reas. H. Pk. 4567.

NURSE WILL CARE FOR ELDERLY LADY or invalid; attr. frt. rm. Midway 2764.

BOARD AND RM. FOR 1 OR 2; NO OTHER boarders. Fairfax 6566.

EXCEPTIONAL OFFER TO REF. MARR. couple; ref. exch. Phone Drexel 6168.

BOARD, PLEASANT, WARM RM., PRIV. fam., suit. 2; exc. food; reas. Drexel 0864.

BOARD—CARE FOR INVALID OR ELDERLY person; priv. home; ex. ref. Midway 5746.

BOARD AND LODGING—NORTH.

ALDINE, 517—NICE FRT. RM., SUIT. 2 men; nr. trans.; exc. meals. Erickson. Well. 1175.

BUENA-TER., 931—LT., CLEAN, WARM rms.; home cook.; excel. trans.; house.

DEARBORN, 1443—TO RENT—2 RM. SUITE for 4, 2 rm. suite for 3; dbl. rms., elec., st., r. w. Clark, State and bus, walk. dist.

FARGO, 1636—EXCL. RM. AND BOARD for 2; twin beds; priv. fam. R. Pk. 2089.

HAZEL-AV., 4254—LIGHT, WARM RM., real home priv.; home cooking; sleeping porch optional; best trans.

KENMORE, 4727—LARGE FRONT ROOM and alc., also single, $12; Wil. L. bus.

MALDEN-ST., 4506—A FEW CHOICE VAcancies; high class house. Ref. req.

WISCONSIN-ST., 226, FAMILY HOTEL, BLK. Linc. Pk.—Home table; reas. Lincoln 1343.

ROOMS AND BOARD—FOR YOUNG BUSIness woman or students; walking distance to loop. Superior 0250.

HOME FOR MEN, 1 SGL., 1 DBLE. RM.; priv. fam.; reas.; nr. bus, Wilson L sta. Phone Sunnyside 9508.

BOARD CHILD OVER 3 YRS.; INT. CARE, best ref. Address B Q 218, Tribune.

ATTRAC. RM. WITH BOARD FOR YOUNG man; $15 a wk.; private. Edgew. 3877.

BOARD & LODGING — NORTHWEST.

FAM. IN BUNGALOW WILL BOARD CHILD 3 yrs. or over; N. W. Side. Key. 0463.

BOARD AND LODGING—WEST.

JACKSON-BLVD., W., 3531—WEST SIDE; day board.

TRAINED NURSE—WILL BOARD PATIENT in her home; reas. Address D 528, Tribune.

BOARD AND LODGING—SUBURBAN.

WILL ROOM A MARRIED COUPLE AND give care to child of 5 or 6 during day. Address E P 23, Tribune.

BOARD AND LODGING—COUNTRY.

VACANCY FOR ELDERLY MAN OR WOMan in small home for aged; best care; reas. GISHOLT HOME, Sun Prairie, Wis.

HOTELS.

Seville Apartment Hotel
4144 SHERIDAN-RD.
PHONE LAKE VIEW 9000.
One and two room kitchenette apartments furnished complete; maid service; superior housekeeping. No lease required.
ONE BLOCK TO ELEVATED.
ANY BUS TO DOOR.

JACKSON PARK PLAZA
1540 E. 65TH-PL.
Most beautiful furnished kitchenettes and single rooms; homelike in every detail; popular prices in new cafe; nr. Jackson pk. golf links; best transp. Dorch. 6210.

BEACH VIEW HOTEL,
7645 SHERIDAN-RD.
1 to 4 room suites, with sun parlors, kitchenettes, shower and tub baths in each apt. In Rogers Park's finest fireproof hotel; near lake and trans. Phone Rogers Park 8200.

OAK PARK ARMS
A new hotel of kitchenette apartments in beautiful Oak Park; transient accommodations; superior restaurant; twenty minutes from heart of Chicago. Booklet on request. Washington-blvd., at Oak Pk.-av. O. P. 9300.

CLARENDON BEACH
HOMELIKE AND EXCLUSIVE HOTEL.
150 rms., with bath; room and bath, $15 wk. and up, double $17.50; suite $30 and up; 1 blk. to bus, near lake; refs. required from single women. 831 Wilson. Sunnyside 4700.

Dorchester Apt. Hotel
HYDE PARK-BLVD., AT DORCHESTER.
Attractive kit. apt., 2 and 3 rms., completely furnished; roof terrace, overlooking lake; reasonable rates; 10 min. to loop.
DORCHESTER 9100.

HIGHLANDS AND ANNEX.
7455 Greenview-av., 7620 Sheridan-rd., 2 blks. Birchwood and Howard L sta.; overlooking lake; 1 to 4 rms., $2.50 day, $60 to $150 mo.; incl. light, gas, serv.; cafe; immed. poss. Ph. R. Pk. 6100.

PLAZA HOTEL
NORTH-AV. AND N. CLARK-ST.
Attractive 4 room suite, with kitchenette and private bath and 2 rm. suite with private bath, overlooking Lincoln Park; reasonable. We invite your inspection.

HOTEL VICTORIA,
Clark and Van Buren. Wabash 2280.
250 rooms; rate $1.50 and up; special weekly rate, $10 and $12.

HOTEL MELBOURNE,
4625 N. RACINE-AV. SUNNYSIDE 5000.
ONE BLOCK WEST WILSON L STATION.
All rooms with bath. Special weekly rate.

LEXINGTON HOTEL,
MICHIGAN-AV. AT 22D-ST.
400 rooms. Absolutely fireproof. Nicely furnished rooms as low as $7, $9, and $10.50 per week, single.

SOUTH SHORE HOTEL,
1454 HYDE PARK-BLVD.
THE HOMIEST HOTEL IN CHICAGO.

HOTEL DEL PRADO.
SPECIAL FALL RATES.
Phone Hyde Park 2410. 59th and Blackstone.

HOTEL MAEBURNE & APTS.
Ideal winter hotel; Amer. pl.; home cooking; 2 blks. L. 7605 Bosworth. R. P. 8870.

HOTEL LA STRAIN AND ANNEX, 3535 Ellis-av. Cozy steam heated rooms, $4-$5-$6-$7 wk. up; $1 day up. I. C. and surface lines, 1 blk., 10 min. to loop. Douglas 7100.

LIBERTY BACHELOR HOTEL, 1560 E. 64th-st., 2d—To Rent—Rms.; stm.; I. C., L, surf., opp. Jackson Pk.; $4-$4.50 wk. Ph. Hyde Park 4283.

Jonquil Bachelor Hotel,
Cor. Jonquil-ter. N. Ashland-av., near Howard L sta. Phone Rogers Park 4872.

GREENWOOD HOTEL, 1035 E. 47TH-ST.—Refined family hotel; water and phones all rooms; also suites; pri. baths. Oakland 1051.

HOTEL MARCO, 510 S. DEARBORN-ST.—1½ blocks north of Dearborn sta.; $1 to $2.50 per day, $5 per week and up.

HOTEL MORLONDE, 4946 SHERIDAN-RD.—100 modern hotel rooms, $10.50 week up; with priv. bath, $15.50 up. Sunnyside 7171.

BOARD OF TRADE HOTEL, LA SALLE AT Jackson—Rms. low as $7, $9; sing. $1.50.

HOTELS.

Hotel New Southern
W. H. DELANEY, MGR.
MICHIGAN-BLVD. AT 13TH.
Our patrons enjoy the privacy and conveniences of the most modern hotel. Five minutes' walk to the loop. And yet away from the noise.
FIREPROOF—300 ROOMS.
RATES FOR PERMANENT GUESTS.
$10.50-$14 PER WEEK.
Phone Calumet 2710 for reservations.

LEXINGTON HOTEL—
MICHIGAN-AV. AT 22D-ST.
400 rooms, absolutely fireproof. Newly refurnished and equipped at an expense of over $400,000. This hotel is today better able to take care of permanent guests than ever before in its history.
We have some very nice rooms, with running hot and cold water at $12 and $14 per week, single, and some extremely large outside rooms at $16 per week, single; $18 double. We have large comfortable rooms with private bath at $21 per week. Two room suites with private bath at $35 per week. To see these rooms is to appreciate them. Call Calumet 1840 and make an appointment for inspection.

SEVENTY EAST ELM ST.
BACHELOR APARTMENTS.
EXCLUSIVE HOME FOR BACHELORS, OPERATED ON CLUB BASIS, LOCATED IN LAKE SHORE-DR. DISTRICT, WITHIN WALKING DISTANCE OF LOOP. RATES $70 MONTH AND UP.
ROSS & COMPANY,
Railway Exchange. Wabash 1052.
Branch 952 N. Michigan-av.

THE STANLEIGH
SHERIDAN-RD AND PRATT-BLVD.
THE HOME OF COMFORT AND CONVENIENCE, LOCATED IN ROGERS PARK, NEAR THE LAKE. EXCEPTIONAL RESTAURANT FACILITIES. ATTRACTIVE LOBBY. ALSO BILLIARD ROOM AND DANCING. BEAUTIFUL KITCHENETTE APTS., FURNISHED COMPLETE, WITH MAID SERVICE. ALSO BACHELORS' ROOMS WITH BATH. PHONE ROGERS PARK 7010. Z. A. BROWN, MGR.

HOTEL BIRCHMONT,
PHONE ROGERS PARK 0800.
A residential hotel, 1 block from Jarvis-av. L station, lake and beaches. Excellent table. Dancing. Entertainment. Children.
Rates include meals, suite with bath, maid service, etc.; $20 per week and up for single; $30 per week and up for two persons, 2 to 5 room suites, with special rates for large families.

HOTEL SHERIDAN PLAZA.
An ideal winter home, 500 rooms with bath, single and en suite; unobtrusive service and every modern appointment. Extremely low rates; $17.50 THE WEEK AND UP. Cafeteria, cafe and garage.
SHERIDAN PLAZA,
Sheridan-rd. at Wilson.
Sunnyside 6701.

Drexel Arms
FINEST BOULEVARD LOCATION.
Large, attractive rooms with private bath, $2.50 to $5 daily; $15 to $21 wkly. 250 rms. Every modern convenience. Cottage Grove cars to door. L and Ill. Cent. 2 blocks.
DREXEL AND OAKWOOD-BLVDS.

THE MONTEREY
4300 Clarendon-av. [at Junior-terr.], an apartment hotel of many unusual features, consisting of 2 and 3 room suites, beautifully equipped; situated on the North Shore, only one block from the beach.
REASONABLE RATES. COURTEOUS ATTENTION. TELEPHONE LAKE VIEW 8026.

BLACKWOOD HOTEL
ON THE LAKE.
1, 2 and 3 room kitchenettes and hotel rooms, completely furnished, with or without maid service; wonderful location; good transportation, L exp., bus and surface lines to loop.
4518 Clarendon-av. Edgewater 8600.

SAVOY HOTEL
3000 MICHIGAN-AV.
To Rent—260 outside rooms; newly dec.; $4 week and up; 10 mins. to loop. Cal. 5652.

HOTEL KENMORE, 150 ROOMS, UPTOWN, Kenmore and Wilson-avs. Priv. or detached bath, $9 to $18 week. Daily $1.50 to $3.00.

EXCLUSIVE BACHELOR HOTEL, 853 Montrose; $40 month. Lake View 5700.

BOARD WANTED.

BOARD AND ROOM BY COUPLE EMPLOYED with year old baby in home where child will be given a mother's care; give full particulars. Address B K 79, Tribune.

BOARD AND ROOM FOR ELDERLY LADY, some care, vicinity of Wrightwood and Burling-sts.; ref. Address A 367, Tribune.

BOARD—AND ROOMS—3 LADIES EMP.; N. or N. W.; reas. Address D 255, Tribune.

ROOMMATES.

MAR. CPLE. WANTS TO SHARE UNFURN. apt. with responsible party that would want exclusive use of kitchen and dining room. Near 47th and Grand-blvd. Oakland 2536.

2 GIRLS WITH 2 GIRLS EMP. SHARE 4 R. apt.; new furnished and dec.; 2 bl. L; $22; ref. Rogers Park 3193.

WIDOW WILL SHARE COZY APT. WITH 1 or 2 cong. ladies or rent frt. suite. Dorchester 2729, 6140 Kenwood, 3d.

BUS. WOM. WILL SHARE WELL FUR. 5 R. apt. with ref. mar. cpl.; trans. A1; e. Broadway, nr. Grace; ref. ex. Lake View 3985.

MAN, BANK CLK., WILL SH. LG. RM. cong. fellow; $3.50. Turner, 1401 E. 57th.

TWO MEN TO SHARE MOD. APT. WITH men. Call Dorch. 0553 after 6:30 p. m.

BUS. WOM. WILL SH. 5 R. APT. WITH 2 girls emp., very reas.; N.S.; ref. Main 0505.

TO RENT—HOUSES—WEST.

TO RENT—7 RM. HOME AT 20 S. PARKside-av., Austin, nr. Columbus park; hot water heat; 1 car garage; Ruud instantaneous water heater, $115 per mo. F. A. HILL & CO., INC., 1107-9 South-blvd. Ph. Oak Park 5102, 5638 W. Lake-st. Aust. 131 and Oak Pk. 133.

TO RENT—HOUSES—SUBURBAN.

TO RENT—WILMETTE, IN VERY FINE east location, fine 8 rm. home; water heat; excellent condition; magnificent lot $125. M. E. Barker & Co., end "L" phone Wilmette 407.

TO RENT—MODERN HOUSE, 8 RMS. AND bath; fine lot; 2728 Woodbine-av., Evanston; $100; immediate possession. R. L. GALLOND, Room 1631, 125 S. Clark.

TO RENT—WESTERN SPRINGS, 6 RM. BRK. bung., 60x34; boulevard through to doorsteps. Juniper 1085. Albany 2378.

TO RENT—STRICTLY MOD. 6 RM. HOUSE, $50 month. Call Harrison 0540.

TO RENT—FURNISHED HOUSES.

EVANSTON—12 RM. FURN. home for rent for 6 months. Everything modern; 3 baths; hot w. heat and Pitts'g htr.; delightful neighborhood; 8 min. from Davis-st. sta.; poss. Nov. 1. Ph. Evanston 1034.

TO RENT—10 RM. HOUSE, BEAUTIFULLY furnished, in excellent restricted neighborhood; 3 baths, lavatory, garage for two cars; rent $350. 4259 Hazel-av. Wellington 6983.

TO RENT—FURN. 6 RM. RES. IN WILmette, $75 per mo.; furn. ht.; 1 rm. reserved. Call 723 Park-av., Wilmette, after 7 p. m., or ph. eves., Wilmette 688.

TO RENT—51ST AND DORCHESTER, 8 rms., extra mod.; gar. if desired. T. D. O'HERN & CO., 5303 Hyde Park. H. Pk. 7000.

TO RENT—6 RM. WELL FURN. HOUSE IN Wilmette; will rent to right party until May 1. Call Wilmette 759.

TO RENT—FOR 6 MOS.; 8 RM. FURN. house, gar.; best res. sec. Kenilworth 2304.

WANTED—TO RENT—HOUSES.

WANTED—TO RENT—FURNISHED HOUSE or apt. for 4 to 5 mo.; North Side; 4 master bedrms., 2 servant rms.; garage. Address B N 399, Tribune.

WANTED—TO RENT—MODERN HOUSE FOR private family on near north side; rent not over $150. Call Kedzie 0490.

TO RENT—FLATS—SOUTH.

LIGHT, AIRY 6 RM. APT.

4956 Mich., cor. 50th, 2 baths, shower; nr. L; imm. poss.; $100. Kenwood 6623.

TO RENT—SUBLEASE 4 RM. MOD. APT.; lge. sl. pch.; sun pch.; reas.; nr. U. of C. and pk.; E. Cottage Gr. 5553 Maryland-av. Call Sunny. 4142.

5 ROOMS, SUN PARLOR

And sleeping porch; 6161 Michigan-av.; $85. I. FLAXMAN & CO., Wentworth 3206.

TO RENT—MODERN FLATS.

3 to 8 rooms, n. w. corner Wabash and 23d. Office 28 E. 23d. Phone Victory 3322.

TO RENT—1409 E. 69TH-PL., NR. DORchester, 5 rms., $72.50. Possession now. Byron M. Hopkins & Sons, 1402 E. 63d-st.

TO RENT—7 RMS., 3D APT., 5111 BLACKstone-av.; sublease to May 1. T. E. WELLS, 76 W. Monroe. Tel. State 4240.

TO RENT—1130 HYDE PARK-BLVD., NR. Woodlawn, 7 lge. lt. rms., newly dec.; exc. loc. and trans.; $90. Phone Sup. 1322.

TO RENT—4412 LAKE PARK-AV., CORNER, 1 blk. to lake, 7 rm. apt., 2 baths; 3 lav.; high grade bldg. and loc.; $100.

TO RENT—6 RM. MOD. FLAT; STV. HT. 4639 S. Union. Boulevard 1211.

TO RENT— 5112 CORNELL, MOD. 4 ROOM apt., $85. I. C. trans. Fairfax 3262.

TO RENT—4 RMS. AND SUN PARLOR. 1640 E. 54th-st.

TO RENT—4516 LAKE PARK-AV.—6 FINE rooms, 2 baths, 1st flr.; open day or eve.

TO RENT—4540 BRIGHTON PARK, 2D, 5 rms.; new bldg.; $40.; elec., phone.

TO RENT—6516 KENWOOD-AV., 6 EX. LG. outside rms., s. par., 2 baths, $150. bl. I.C.

TO RENT—FLATS—SOUTH.

UNUSUAL
SMALL APARTMENTS
Just Completed

2, 3, AND 4 ROOMS.

ELEVATOR SERVICE.
TERRAZO CORRIDORS,
CANVASED WALLS.
FULL SIZED BEDROOMS.

BOULEVARD APARTMENTS were built to supply an increasing demand for fireproof unfurnished apartments of few but large rooms and closets—with complete but simplified housekeeping facilities and extra emergency bed—in a building of quality—near rapid "L" transportation and convenient shopping center.

The rentals of these unusual apartments are but little more than buildings of the ordinary type.

$80 to $125.

220-24 E. Garfield-blvd.
[Near Indiana-av.]

AGENT ON PREMISES.

OPEN EVENINGS.
H. O. STONE & CO., AGENTS,
1161 E. 47th-st. Oakland 1301.

1122-26 E. 47TH-ST.

2 and 3 rooms, private front porches, tile baths, kitchenette, in-a-dor beds; 3 blocks to I. C. R. R.; $60-$70.

5316 Hyde Park-blvd., 3d; 8 rooms, 3 baths, sun parlor, overlooking park and lake; 2 blocks to I. C. express; $225.

4608 Drexel-blvd., 2d; 9 rooms; extra large and light; 3 baths, sun parlor, electric elevator; garage if desired; $250.

4446 Drexel-blvd., 6 rooms, 2 baths, newly decorated throughout, overlooking pk.; $115.

4812 Lake Park-av., 3d apt., 5 rooms, 2 priv. porches, overlooking lake; $90.

KYLE & BENDFELT,
Fairfax 3071. 1506 E. 53d-st.

TO RENT—N. W. COR. 49TH-ST. AND VINcennes-av., 2 blocks L and Washington Pk., 6 rooms, 2 baths, sun parlor; every room outside light; decorate to suit; special price. Agent on premises.
4850 Vincennes-av., 3 rooms, in-a-dor bed, $65.
5210 Cornell-av., 3 rooms, sun parlor, in-a-dor bed, $85.
4555 Michigan-av., 3 and 4 rooms, sun parlor, in-a-dor bed, dressing closet, $70-$80.
LLOYD F. KIRK & CO.,
4700 Drexel-blvd. Kenwood 0215.

JUST COMPLETED.

3 AND 4 RMS., 5229-35 WOODLAWN-AV.
3 AND 4 RMS., 7118-28 MERRILL-AV.
4 ROOMS, 6924-34 CLYDE-AV.
Every room has outside light; nothing finer for the money; beautiful decorations; superb electric fixtures; locations cannot be surpassed; trans., I. C., surface.
AGENT AT EACH BLDG.
HOWARD & ORR CO., 1458 E. 53D-ST.

APARTMENTS TO RENT.

Have just taken the management of the building located at the S. W. corner of 42d-st. and Michigan-av., in which there are 12 apartments vacant. We will make special concessions and reduced prices; for white people only. See janitor or call
K. R. BEAK & CO., Beak Bldg.
111 N. Dearborn-st. Central 4822.

TO RENT—
5031 Michigan-blvd., 2d, 7 rms., stm. ht., modern; fine rooming location; reas. rent.
4301 Oakenwald-av., 3-4 rms., stm. ht., $35.
204-10 E. 31st-st., 6 and 8 rms., stm. ht., modern, $60-$75.
5402 Maryland-av., 1st apt., 6 rms., stm. ht., modern, $65.
ROBERT F. SHANKLIN & CO.,
111 W. Washington-st.

TO RENT—2D APT., 5 LARGE, CHEERFUL rms. in new 2 apt. bldg.; modern; sun parlor, buffet, bookcase and fireplace; popular layout; decorated in good taste; high class neighborhood; immediate possession; Euclid-av., nr. 78th-st.; $85.
JOHN R. O'CONNOR,
1637 E. 79th-st. South Shore 7301.

SOUTH SHORE DISTRICT.
4 ROOMS.
2118 E. 68th-st., 1st, sun parlor, $75.
5 ROOMS.
7252 Merrill, 3d, sun parl., sleep. pch., $90.
6756 Merrill, 3d, cor. apt., very fine, $125.
SWANSON & HOUSE,
7046 Stony Island. Dorchester 0030.

ELEVEN ROOMS,
THREE BATHS.
4554 Greenwood-av., 1st apt., private front porch; I. C. and surface transportation. Immediate possession. Rent $225. ACKLEY BROS., 1447 E. 63d-st. H. P. 0100.

NEW CLABEN APTS.,
S. E. Cor. 62d and Kimbark-av.
4 and 5 rooms finest
WOODLAWN.
Ready now. Price $90 to $110.
Owner at building.

TO RENT—APARTMENTS.
1368 E. 53d, md. 6 rms., 2 baths..........$120
5310 Backstone, 1st, 5 rms.......... 90
6339 Kimbark, 2-A, 4 rms.......... 75
4523 Cottage Gr., 3d; 5 rms.......... 50
ALBERT O'ROURKE & CO. STATE 7402.

ATTRACTIVE APTS.
5936-48 South Park-av., high class 4, 5, and 6 rm. apts., sun parlor, open porches; opposite Washington Pk.; excellent trans.; rented $80-$115; poss. now. See janitor.
G. H. GOTTSCHALK CO. Franklin 2800.

ATTRACTIVE NEW APTS.
NEW BLDG. ENGLISH BASEMENT.
6146 SOUTH PARK-AV., 3d, 6 large rooms, 2 baths, shower, sleeping porch.
6205 St. Lawrence-av., 4-5 large, light rms.
6156 South Park-av., 3d, south, 3 rms.

6 Rm. Apt., 2 Baths,
HYDE PARK.
1411 E. 50th-st., 3d; steam heat; immed. possession.
O'CONNOR, BURKE & McDONNELL,
6823 Stony Island. Hyde Park 0212.

4242 MICHIGAN-AV.
4 room apts., all modern; excel. light and trans.; $65 and up. See agent.
MATTESON & CONRAN,
Central 6680. 30 N. Dearborn-st.

2039 E. 72D-PL.
6 rooms, 2 ba., 2 sun parlors; new bldg.; 1½ blocks to I. C. R. R. Open for inspection.
A. G. MAHONY & CO.,
5221 Harper-av. Hyde Park 0048.

HONEYMOON APTS.
In beau. So. Shore, 4 large, sunny rooms and sun parlor; every mod. conv.; shower bath, etc.; rental [last year's], $85; concessions. Phone Fairfax 5437.

TO RENT—IMMEDIATE POSSESSION, 1 R. kitchenette apt.; very des. 5493 Cornell-av.
WILLIAM T. WOODLEY,
1642 E. 55th-st. Hyde Park 2187.

TO RENT—
5519 Kenwood-av., 3-6 rms., stm. ht., hot water [electric light included free], elevator service; very convenient transportation; reas. rent. Apply at office in bldg., day or evening, or telephone Midway 1835.

TO RENT—
S. w. cor. 40th and Ellis-av., beaut. 2-4 rms., porches, sun parlors, dressing rms., in-a-dor beds; thoroughly modern; very reas. rent. See janitor or ROBERT F. SHANKLIN & CO., 111 W. Washington-st.

4-5 ROOMS, $45-$55.
815 E. 39th, nr. lake, I. C., elec. lt., el. washers, enamel sink. HOFFMAN & BECKER, 360 E. 51st-st. Tel. Atlantic 0700.

TO RENT—
S. w. cor. 23d and State-sts., 3-6 rms., stm. ht., hot water, newly decorated, $30-$40. See janitor or ROBERT F. SHANKLIN & CO., 111 W. Washington-st.

TO RENT—
3500 Ellis-av., beaut. 6 and 7 rm. high class apts., in fireproof bldg.; all outside rooms, thoroughly modern, newly decorated; reas. rents. ROBERT F. SHANKLIN & CO., 111 W. Washington-st.

TO RENT—4918 FORRESTVILLE-AV., 4 rms., $40; furnace ht.; beaut. bldg.; choice neighborhood. A. J. LIEBMAN, 105 N. Clark-st. Randolph 3304.

TO RENT—5532 INGLESIDE-AV., MODERN 5 rm. apartments, nearly new bldg., newly decorated; near park and good transportation; $75.

TO RENT—SUBLEASE 7 OUTSIDE RM. apt.; stm. ht.; good for rooming; lge. rear pch.; yard; reas. 429 E. 46th. Call Sunny. 4142.

FACING JACKSON PK.
5 rms., sun par., sleep. pch. Call Mr. Rich, Dorchester 6000.

TO RENT—1205 E. 63D-ST., 3D, 5 RM., $45. 6222 Dorchester-av., 2d, 4 rm., $60. 1414 E. 63d-pl., 2d, 4 rm., $65. ACKLEY BROS., 1447 E. 63d. H. P. 0100.

TO RENT—3960 DREXEL-BLVD., 3D APT., 6 rms., $65; newly dec.; poss. now. SHEPPLEY BROS. REALTY CO., 196 N. Clark-st. Dearborn 1416.

TO RENT—$30-$35; LG. LT. 4 AND 5 RMS., mod.; new dec., el. lt.; oak floors; stove. ROSS, 6935 State and 7007 St. Lawrence.

TO RENT—4534 CALUMET-AV., 3D APT., 5 rm., strictly mod., $70. Poss. at once. CHATAIN & CO. Drexel 1904.

TO RENT—2621 COTTAGE GROVE AV., 8 rms., steam ht., elect. lgts.; hot water; $65. Cal. 2671.

TO RENT—5519 MICH.-AV., 7 R. APT., NR. Wash. Pk. and "L," $100. WM. KIRK & CO., 302 E. 55th-st. Kenwood 0327.

TO RENT—426 E. 43D, MOD., LIGHT, 5 rms., stm. ht., elec., gd. trans.; reas. rent.

TO RENT—204 E. 22D-ST., 3 RMS., $34. T. E. WELLS, 76 W. Monroe. State 4240.

TO RENT—4224 ELLIS, 3D; $80 PER month. Apply Room 4, 1120 S. Michigan.

TO RENT—6 RM. MOD. FLAT, STOVE heat. 3600 S. Halsted. Yards 6232.

TO RENT—8 RMS., ALL LIGHT, STEAM, H. w. 358 E. 29th-st.; $50. Victory 8576.

TO RENT—4600 PRAIRIE-AV., MODERN 4 rm. apt.; $55. Fairfax 3262.

TO RENT—7 RM., 60TH-ST., NR. "L" RD. & Normal-blvd.; mod. con. Tel. Engle. 8969.

TO RENT—1410 E. 58TH-ST., 2 RMS. AND kitch.; newly fur.; I. C., surf.; $62.

TO RENT—FLATS—SOUTH.

TO RENT—
4 Rooms.
4756 Prairie-av., 3d..........$60
5 Rooms.
65 E. 42d-st.......... 60
6 Rooms.
71 E. 42d-st.......... 70
4200-4 Michigan-av., 4th..........$70-75
10 Rooms
and sleeping porch, sun parlors, 3 baths,
5045 Drexel-blvd., 3d.......... 250
See janitor or call
K. R. BEAK & CO., Beak Bldg.
111 N. Dearborn-st. Central 4822.

TO RENT—FLATS—NORTH.

BAIRD & WARNER,
1349 Morse-av. R. P. 2400

7 ROOMS.
1122 North Shore. High grade new bldg. open for inspection. 3 baths, garage, $300.
1123 North Shore, NEW. 3 baths, garage, sleeping porch; $349.
94 Keeney-st., Evanston, $300. 3 baths; poss. Dec. 1st.

6 ROOMS.
1128 Morse, 3d fl., $125.
2037 Morse, 1st, 2d fl., $135-$140; imm. poss. NEW.
1632 Lunt-av., new bldg., $150.

5 ROOMS.
1420 Jonquil, 1st fl., s. p., sc. pch., $105; imm. poss.
N. E. cor. Newgard and Arthur, NEW BLDG., imm. poss., 1st, 3d, $96-$100.

4 ROOMS.
1114 Pratt-blvd., 3d fl., $100. 1118 Pratt, 3d, $100. E. of Sheridan-rd., near lake.
New bldgs. ready Nov. 1st.
November rent allowed.
1627-41 Pratt, $85.
7648 Greenview, 1st, 2d, 3d, lge. rms., $95; white enam. stoves and ice boxes; outside icing.

NEW BUILDING,
1700 Juneway-terr.
Two, three and four room apartments, $62.50 to $80. Take L to Howard-av. station, walk 2 blocks north to office of bldg.
ALSO
4137 and 4626 N. ASHLAND-AV., 5 rooms and s. p. apts., just completed; $100 up.
MATTESON & CONRAN,
30 N. Dearborn-st.
Rogers Park 5025. Central 6680.

NEW BLDGS. IN ROG. PK.
Sheridan-rd. at Greenleaf-av.
5 large rooms..........$125
4 large rooms..........$85-90
Estes-av. at Sheridan-rd.
5 rooms..........$110
4 rooms..........$70
MUST BE SEEN TO BE APPRECIATED.
CALL PLOTKE & GROSBY.
Sheldrake 0090. Sheldrake 4261.

Surf Manor Apts.
438-448 SURF-ST.
NEW BLDG. NOW BEING COMPLETED IN THE BEST RESIDENTIAL AND HOTEL SECTION ADJOINING LINCOLN PK., OPP. SURF HOTEL. 2-4-5 ROOM APTS. AGT. ON PREM. TEL. LAKE VIEW 3644.

THE DENIFER
N. W. COR. BALMORAL AND KENMORE.
The most exclusive apt. bldg. on Chicago's North Shore; 6 rooms, 2 baths, with extra shower room, elevators, frigidaires, sylvan windows, other special features, light, gas and refrigeration included in rent; large rooms all overlooking the lake.
COFFMAN REALTY CO.,
Sheridan at Foster. Edgewater 3814.

4-5 ROOM APTS.
$80 AND UP
1055-61 Sheridan-rd., corner Winthrop; view of lake; all outside rms.; may be reduced by joining organization. Ph. Sheldrake 3511 or Mr. Gardiner, Harris Trust Bldg., Suite 309, 111 W. Monroe. Randolph 5357.

TO RENT—
FOUR ROOMS.
4908-16 Glenwood-av., 1st, 2d, 3d..$80-$85
SIX ROOMS
For high class apts., 4416-26 Clifton-av.
See janitor or call
K. R. BEAK & CO., Beak Bldg.
111 N. Dearborn-st. Central 4822.

TO RENT—928 WINONA, 2D APT., IN DEtached 3 apt. bldg., 8 large rooms, front and rear sun parlors, sleeping porch, white dining room, 3 baths with 2 standing showers; garage included in rental. [Brothers.]
Open evenings and Sundays.
7 phones, Rogers Park 8000.
H. E. HENDERSON & CO., 6532 Sheridan-rd.
W. G. HOWARD & CO. Franklin 2418.

Exclusive Eastlake Ter. Apts.
Beautiful 4 rooms; new, lge. sun rooms; overlooking lake; Howard L, nr. Sheridan-rd.; $100.
BARRETT & MEINCKE,
7765 Sheridan-rd. Rogers Park 7052.

TO RENT—816 GALT-AV., 5 ROOMS IN modern bldg., 2d floor, overlooking lake, $100.
713 Sheridan-rd., 3d, 4 rooms and sun parlor, $80.
HARRISON & RIEDY,
4728 Sheridan-rd. Edgewater 0473.

NEW BUILDING,
527-37 Aldine-av., high grade 4 and 5 rm. apts.; sun parlor; immed. and Nov. poss. Reas. rent.
J. G. UPTON,
4403 Sheridan-rd. Edgewater 0962.

LAKE SHORE MANOR.
Just finished, 4 rm. apt., dis. bed., 3814 Cambridge, near Diversey, Lake Shore; $100. 3 rm. apt., 4500 Racine, 2 blks. Wilson L; $85. See agent or ph. R. Pk. 6100.

FIVE ROOMS—NEAR LAKE.
2 baths, exceptionally large rooms; exclusive neighborhood; immed. possession; $150 per mo. 655 Sheridan-rd. Phone Mr. English, Rand. 2929.

TO RENT—2009 CLIFTON-AV., 2D FL.; 5 rms., $35; stove ht., elec. lit.; poss. now. 1134 Center-st., 3d fl., 6 rms., $45; stove ht., elec. lt.; poss. now.
SHEPPLEY BROS. REALTY CO.,
196 N. Clark-st. Dearborn 1416.

NEW 8 ROOM.
Most beautiful apt. on N. S., in 2 apt. cor. bldg.; heated garage. 5301 Wayne-av., $275. Ph. Edgewater 8728 or Lake View 0330.

VERY DESIRABLE.
2, 3, 4, and 6 rm. apts.; reas. rent.
ELWOOD WILLAMS CO.,
1600 Montrose. Ravenswood 0099.

TO RENT—4714 LAWNDALE-AV., ALBANY Park, new bldg., 4 rm. apt., $75; poss. now. See janitor.
SHEPPLEY BROS. REALTY CO.,
196 N. Clark-st. Dearborn 1416.

TO RENT—2 AND 3 RM. APTS., 852 LEland-av., e. of Sheridan, $70 and $85; two in-a-dor beds in 3 rm. apts.
SHEPPLEY BROS. REALTY CO.
196 N. Clark-st. Dearborn 1416.

TO RENT — 4, 5 AND 6 ROOM APTS.; large and light; close to lake and L service; must be seen to be appreciated. 725 Irving Park-blvd.

TO RENT—MODERN 6 ROOM APT.; LGE. and light rooms; front and rear porches; overlooking lake; poss. now; $125. Edgewater 1068.

TO RENT—WE HAVE ONE 5 RM. APT. with s. p. at 6105 Winthrop-av., 3d, to high class tenant; must be seen to be appreciated. See EDMUNDS, 1st fl., or janitor.

TO RENT—4 ROOM APTS., ALL ROOMS overlooking lake; poss. Nov. 1st.
LINO BROS.,
647 Diversey-pkwy. Diversey 7853.

4 ROOM APTS.
In Edgewater; large, attractive rms.; reas. rent; exc. trans.; imm. poss. Sunnyside 3600.

TO RENT — SPLENDID 5 RM. APT., 3456 Elaine-pl., 1st, corner of Cornelia, newly decorated, $80. See janitor at 3452. Hensel, Wellington 6456.

TO RENT—MODERN 3 ROOM KITCHENette apartment; excellent trans., etc. See janitor at 919 Sunnyside-av.

TO RENT—4 RM. APT., NEWLY DECORATed; excellent trans.; immediate poss. Norberta Bldg., 3949 Sheridan-rd.

TO RENT—5 RMS., 2 BATHS, SUN PARLOR and sleeping porch; 1 blk. from lake. Rogers Park 9000.

TO RENT—4601 DOVER ST., HIGH CLASS 6 rm. apt.; 2 baths; $125. Inq. janitor or office bldg., 1362 Wilson-av.

TO RENT—TO SUBLET, MOD. 4 RM. FLAT, stm. heat, 3d floor; imm. poss. 6114½ Winthrop-av. Sheldrake 2747.

TO RENT—2626 LAKE VIEW-AV. Across from Lincoln Pk., 5 rms.; large priv. rear porch; $115. Inquire of janitor.

TO RENT—CHOICE APTS. IN LINCOLN park and Lake Shore-drive districts. PAUL STEINBRECHER & CO., Tribune Bldg.

TO RENT—HIGH GRADE 8 RM. APT., SUN par., 3 bath apt.; nr. lake; garage. Rog. Pk. 1127.

TO RENT—1400 BLK. N. DEARB.—8 RM. apt.; sleep. porch; 1 mo. concession. Kenney & Roberts, Franklin 3311.

TO RENT—WE SUBMIT MOST APTS. ON the North Side renting for $125 or more. HAROLD BRADLEY & CO., 717 N. Mich.-av.

TO RENT—2 ROOMS, NEW BLDG.; GAS furnished; 1 blk. to L. 7715 N. Hermitage-av. Franklin 1048.

TO RENT—5 ROOM APT., SHERIDAN-RD., suitable for dentist. COFFMAN REALTY CO. Edgewater 3814.

TO RENT—CHOICE 4 RM., $80; CORNER 5 rms., $110. See jan., 427 Belmont-av.

TO RENT—4 RMS., MODERN BLDG., 746 Brompton; immed. poss. Franklin 1048.

TO RENT — MODERN 4 RM. APTS., $65. See janitor. 4880 Winthrop-av.

TO RENT—SUBLEASE 4 ROOM APT., 652 Waveland-av.; rent $75. Inquire 1621 Lunt.

TO RENT—EXCLUSIVE 8 RM. APT. 1435 N. Dearborn-pkwy.

EARLEY, 1335—TO RENT—MOD. 5 ROOM apt.; sl. pch., $85; nr. B. Mawr L. Hum. 7334.

TO RENT—4 ROOMS, NEAR LAKE, $80. COFFMAN REALTY CO. Edgewater 3814.

TO RENT—4 LGE. RMS., S. PAR., HI. CL., nr. lake. Ph. Sun. 1601, 810 Montrose.

TO RENT—NICE 4 RM. FLAT, $72.50; 1½ blks. Wilson L, 4429 Clifton-av.

TO RENT—4416 N. ASHLAND-AV., 4 RMS., stove or furnace heat. Call after 1 p. m.

TO RENT—3317 SHEFFIELD-AV.—6 RMS., 2d, stove ht. Sunnyside 5841.

TO RENT—1253 GRACE-ST., 4 RMS., 3D floor, modern, $65. Lake View 5978.

TO RENT—SPACIOUS 8 RM. APT. WITH 3 baths; view of lake. Wellington 0290.

TO RENT—FLATS—NORTH.

THE BUILDING OF SUPERIOR DESIGN

EDGEWATER COURTS IS NOW READY.

5619-35 Winthrop-av. [Near Argyle.]

3 and 4 room apartments.

RENTS, $90 TO $125.

For a number of years, on account of the popularity of small units, the builders have turned their attention to two, three, and four room apartments, with the result in many cases, on account of lack of experience in planning and lack of knowledge of the provisions essential to the comfortable occupation of apartments of this type, numbers of buildings have fallen short of public requirements.

The Edgewater Courts is the result of years of careful study and experience on the part of the builders, coupled with the services of one of the most able firms of architects in Chicago who in planning and building were given free rein to produce apartments that would satisfy the most exacting tenants.

AGENT ON PREMISES.
H. O. STONE & CO., AGENTS,
4600 Broadway. Edgewater 1700.

7665-7715 Sheridan-rd.

2, 3, 4 Rooms, $62.50.
One-half block to beach.
Near Howard "L" Station.
AGENT ON PREMISES.
Or Phone Rogers Park 0519.

IMMEDIATE POSSESSION.

2754 Hampden-ct., 3 rms. and kitchenette ... $100
2764 Hampden-ct., 2 rs. and kitchenette ... 90
2760 Hampden-ct., 2 rs. and kitchenette ... 75
654 Cornelia, 3 rms. and sun parlor ... 75
2 rooms and kitchenette ... 70
3638 Pine Grove, 3 rms. and kitchenette, including large inclosed sun parl. ... 100
2 large, light rooms ... 70
See janitor or call BECKLENBERG, Randolph 6171.

NEW 6 FLAT BLDGS.,

655 BITTERSWEET-PL., BLOCK NO. OF IRVING PARK-BLVD., EAST OF CLARENDON-AV., 5 LARGE ROOMS, SUN PARLORS, SIDE LIGHTING ... $125
711 MONTROSE-AV., AT LAKE ... 125
724 CORNELIA-AV., 5 ROOMS ... 100
734 BUCKINGHAM-PL. ... 100
4520 GLENWOOD-AV., 4 ROOMS ... 75
R. W. MATTESON, RANDOLPH 5210.

Rogers Park New Corner Apartments.

4-5 rooms, $90 to $105. S. E. cor. Newgard and North Shore-av.

TO RENT—NEW 4 AND 5 RM. APTS. WITH s. p.; corner bldg., s. e. corner Rosemont and Magnolia-avs.; most beautiful apts. in North Edgewater; all large outside rms.; special windows; kitchen cabinets, linoleum kitchen floor, beautiful plumbing; best transportation, st. car, Granville L and bus within a block; rents $100 and $125. Agent on premises.

BREAKERS APTS.
Rogers Park, Facing Lake.

Only a few choice apartments. Must be seen to be appreciated. 3 and 4 rooms with kitchenettes. Agent in building at all hours. 1200 Sherwin-av. Sheldrake 4848.

TO RENT — 6820 SHERIDAN-RD., NEAR Pratt-blvd., apt., 5 rms., sun par. and bath; rear porch; kitchen has large pantry; 3 large closets, 1 small; st. ht. and hot water furnished; elec. lt.; 3d floor; convenient stores; 1 blk. lake, with park and beach; Loyola and Morse L stations; $100; available Dec. 1. Call to see, or phone Rogers Park 0648.

IF YOU ARE SEEKING
a very desirable 2, 3, or 4 room apt. at a reasonable rental in beautiful Edgewater, call at 5748 WINTHROP-AV., or phone Randolph 0520. Every apt. has in-a-dor bed. Excellent trans.

SIX ROOMS—NEAR LAKE.
2 baths, 2 porches, reception hall, 6 closets, light, modern apt.; exclusive neighborhood; surface, L, and bus 1 blk.; will decorate; immediate possession. Ph. Sunnyside 1236.

3 Rooms—Reasonable.
Attractive apt. on 1st fl.; large, light, beaut. rms.; surface, L, and steam transportation; married couple or adults; $60. 4051 N. Paulina-st.

READY NOV. 1ST.
$150 flat for $125. 4517 Dover, 3d, 6 lge. light rms., 6 closets, tile bath and shower, paneled dining rm., 2 porches; Wilson L, Clark-st and bus transp. Edge. 8494.

TO RENT—4 RM. SUN PARLOR APT.; 848 Lafayette-pkwy., east of Sheridan-rd.; 2d apt. Will decorate. Agent on premises 9 to 12 noon. See this today.
BAIRD & WARNER,
4559 Broadway. Edge. 0169.

TO RENT—A BEAUTIFUL, NEW, HIGH grade 2 room and kitchenette apt., sun parlor, tile bath with shower, etc.; wonderful location, right on the lake, near Edgewater Beach hotel; rent very reasonable. Address A 135, Tribune.

TO RENT—7002-7008 SHERIDAN-RD., LGE. 4 and 6 rm. 2d and 3d apts.; all sunny outside rooms; s. p., priv. rear porches, 2 baths; will decorate to suit. Inquire 7000 Sheridan-rd., Apt. 2. SCHWARZ.

TO RENT—3 AND 4 RM. APTS., 1½ BLKS. to Howard El. Sta.; new bldgs.; free gas; excellent location; equipped with all modern conveniences. Apply A. Schultz, 7724 N. Haskins-st.

5 RM. APT., NEW BLDG.
1425-1433 Summerdale-av., east of Clark; large rooms, sun par. See Janitor or call NATIONAL REALTY, 5605 N. Clark-st.

TO RENT—WE HAVE SOME EXCELLENT apts. for rent at reasonable prices. Call R. P. 6380 for list. WM. P. BRENNAN, 1418 Howard-st.

TO RENT—325 WEBSTER-AV., OVERLOOKing Lincoln park, 5 cheerful rooms in high class 6 apt. building; recently completed. See janitor or call Franklin 4433.

TO RENT — FINE 3 RM. KITCHENETTE apts.; stm. ht.; furn. or unfurn.; reas. rental. App. in store, 4556 Dover-st., corner Wilson-av.

TO RENT—LIGHT, MOD. 6 RM. APT., 3D fl., beaut. Lin. Pk. dist.; open porch; poss. Nov. 1st; $130. 516 Wrightwood-av. See janitor or call Armitage 4913 a. m.

TO RENT—ROGERS PARK, MOD. 6 ROOM apt., 2 baths, 1st floor; 1 block lake, Loyola L. JOHN C. DILLON CO., 6601 Sheridan-rd. Rogers Park 4501.

TO RENT—921 GALT-AV., 8 ROOMS, TWO baths, sun parlor; $175.
J. G. UPTON,
4403 Sheridan-rd. Edgewater 0962.

TO RENT—4 ROOMS, ALL LIGHT AND modern; 1106 Leland; $70. Inquire
GUARNO-MEEK & CO.,
1104 Leland-av. Edgewater 4000.

TO RENT—4247 BROADWAY, 2D APT., 4 rms., modern bldg., $75.
J. G. UPTON,
4403 Sheridan-rd. Edgewater 0962.

TO RENT — 2-3-4 RMS., MURPHY BEDS, dressing rms., sun par.; all outside. 823 Galt, ½ blk. N. Montrose; bus, surf., L.

TO RENT—6 RMS., FACING ARGYLE L sta.; fine for dr., dressmaker, any line. CLINE & DIX, 1127 Argyle-st. Edg. 1334.

TO RENT—4740 WINTHROP-AV., 3 RMS., with interdoor bed, $65 per month; excellent transportation; poss. Nov. 15. Well. 3460.

TO RENT—DESIRABLE 4 ROOM APT., 1 blk. from L; 2d floor, $80; poss. Nov. 1st. Rogers Park 7812.

TO RENT—3707 PINE GROVE-AV.—4 RMS.; poss. now; rt. $80. Strassheim & Co., 2817 N. Clark-st., ph. Buckingham 1300.

TO RENT—FLATS—NORTHWEST.

TO RENT—BEDROOM AND GLAZED SL. porch, with kitchen, bath, and ldy. conv., in heated apt., to husband and wife employed only; nr. Kedzie and Lawrence; per wk. $11. Address C 383, Tribune.

SANTA BARBARA.
N. W. cor. Christiana-av. and Ainslie-st., beautiful 2 and 3 rm. apts. See jan. BROWN & WRIGHT, 1066 Argyle. Edge. 1814.

TO RENT—4524 N. CENTRAL PK.-AV., Irving 10218; strictly mod. 6 rm. apt.; lge. airy rms., sun par., glass and screen sleeping porch, shower bath; gar. if desired.

TO RENT—NEAR 48TH AND BELMONT—New, modern 5 room flat with sun parlor and sleeping porch, 1st floor; steam heat; $65 per mo.; garage extra. Nevada 5718.

TO RENT—LEAVING CITY; 6 ROOM FLAT, sun parlor, sleeping porch; heat furnished; best transportation; $75. Kildare 5180.

TO RENT—TO 2 ADULTS, 3 RMS., SUN P., mod.; steam; share kitchen; n. of Kimball av. L; $50 mo. Address D 290, Tribune.

TO RENT—1 6-RM. AND 2 5-RM. APTS., strictly mod.; heated; 5916, 5924, 5934 Addison-st.; garage if desired.

TO RENT—MODERN 5 RM. FLAT; STOVE heat. 2846 N. Albany.

TO RENT—2 R. APT. TO MARR. CPLE., reas. Armitage 6876 between 3 and 6 p.m.

TO RENT—6 RM. FLAT, FOR DOCTOR OR dentist. 6019 Irving Park-blvd.

TO RENT—MODERN 4 RM. APT.; IN-A-DOR bed. 1932 Humboldt-blvd.

TO RENT—FLATS—WEST.

TO RENT—1357 W. HARRISON-ST., STEAM heat, 5 rm., $45 mo.; newly dec. See janitor or CREMIN & O'CONNOR, 105 N. Clark.

TO RENT—5 LIGHT LARGE RMS., GLAZED-in porch, newly decor., conv. trans.; reas. 4945 Jackson-blvd. Columbus 2047.

TO RENT—5 AND 6 RM. APTS., STEAM heat, newly decorated, $50 and $70. Phone Haymarket 2989.

TO RENT—1741 WARREN-AV., 6 ROOMS, steam, hot water, and electric ... $60
E. WOLTERSDORF & CO., 1514 Madison-st.

TO RENT—3155 5TH-AV., NR. KEDZIE, 3 rms., steam, hot water; reasonable.

TO RENT—5 RM. APT., 1ST FLOOR, $55. 5946 Division-st. Austin 0037.

TO RENT—MOD. STM. HT. 4 RM. APT., NR. "L" sta. 519 S. St. Louis-av. Aut. 0383.

TO RENT—FLATS—WEST.

4 AND 5 ROOM APARTMENTS

REASONABLE RENTS.

F. A. HILL & CO., Inc.
Austin office,
5636-38 W. Lake-st. Austin 0131.
Oak Park office,
1107-09 South-blvd. Oak Park 5102.

TO RENT—4709 PARK-AV., 1ST, 4 RMS., $75. See janitor or call
K. R. BEAK & CO., Beak Bldg.
111 N. Dearborn-st. Central 4822.

TO RENT—
2811 Ogden-av., 5 rms., stm. ht., mod., $55.
2337 Roosevelt-rd., 3d, 6 rms. [unheated], $35. ROBERT F. SHANKLIN & CO., 111 W. Washington-st.

TO RENT—FLATS—SUBURBAN.

TO RENT — 1302 WISCONSIN-AV., NEW, mod. 5 rm. flat with sl. pch.; cor. bldg.; $60. Oak Park 5554.

TO RENT—EVANSTON, 804 SEWARD-ST., 4 light rooms and sun bay. See janitor.

TO RENT—FURNISHED FLATS.

South Side.

CARYL COURT APT. HOTEL
4537 DREXEL-BLVD.

The beauty spot of Kenwood. Every home comfort is provided. Suites of 2 and 3 rms., large living room with in-a-dor bed, private bedroom, spacious closets, kitchenette, and breakfast room. All completely furnished in walnut furnishings of Italian design. You are invited to inspect building. Permanent representatives on premises.
McKEY & POAGUE, Agents,
Resident Agent, 4701 Drexel-blvd.
Call Atlantic 1800. All Ph. Drexel 2200.

Drexel Sq. Fur. Apts.
810 Hyde Pk.-blvd. [E. 51st]. Phone Kenwood 0940. 2-3-4 rooms, $15 a week and up. All have two beds. At main entrance Washington Park. Everything furnished, including light and gas. 20 min. downtown. One of the finest apt. hotels in city. This is our low rate for the summer.

NEW FIREPROOF BLDG.,
1 ROOM & KITCHENETTE.
St. Regis, 4041 Ellis-av., near Ellis-av. station Kenwood L. Phone service; all conveniences; free light and gas. One vacancy today, $70.
PHONE OAKLAND 2470.

KENWOOD APTS.,
6318 Kenwood-av. Ph. Dorch. 7600.
2 and 3 room kitch. apts., furnished for hskpg.; new fireprf. bldg., convenient to park and golf course; 18 minutes to Loop.
Special concessions made for fall leases.

TO RENT—4 OUTSIDE RMS., BEAUTIFULly fur. apt. in Woodlawn; Oriental rugs; overstuffed furn.; Victrola; ivory bed rm. suite; vacuum cleaner; electric washer; 6 mo. or year. $125 mo. Midway 9254 after 6 p.m.

TO RENT—3 NEWLY DECORATED, NICEly fur., coziest, best heated apts. in best neighborhood of Hyde Park; reduced for quk. rental; $85 to $97.50. Ph. Midway 7330 or call at 5652 Kenwood-av. after 10 a. m.

TO RENT — BUSINESS WOMAN WILL share with business woman beaut. furnished kitchenette apt. in Kenwood. Ph. for appointment Drexel 6158 before 10 a. m.; references exchanged.

TO RENT—1411 E. 50TH-ST., 1ST, WELL furn. 7 rm. apt., 2 baths; extra lav.; 3 min. 53d I. C. exp.; Dec. 1st to Apr. 1st; 7 rms., $175; or retain 1 rm., $150 per mo. Kenwood 6941.

TO RENT—SUB-LEASE MY COMPLETELY furn. apt., 6 r., sun p., 2 baths, to responsible party; loc. one of best in Hyde Park. Address H P 85, Tribune.

TO RENT—4412 LAKE PARK-AV., 1 BLK. to lake, 5 rm. apt.; Turkish rugs, mahog. furn., silver; high grade bldg. and loc.; immediate possesion; $90.

TO RENT—5053 GRAND-BLVD., COR., 3D—Finely furn. 3 and 4 rm. apt.; beau. view Wash. Pk.; excel. heat; refs. Drexel 4342.

TO RENT—OR SELL—3870 ELLIS-AV., APT. 72—3 cozy outside rms.; mod.; 2 rms. rent for $56 mo.; kit.; piano; I. C., surf., and L.

TO RENT—5-6 RM. MOD. FURN. APTS., suit. lg. family or mar. cpls.; piano and Vic.; $20-$25 wk. 524 E. 61st. H. P. 9152.

TO RENT—1377 E. 57TH, 3 RM. COR. APT.; elec.; priv. bath; nr. Jackson Pk., I. C.; $70. Smaller, $60 up.

TO RENT — LUXURIOUSLY FURNISHED kitchenette apts., new, light, fireproof; one blk. from I. C. R. R. 4644 Lake Park-av.

TO RENT—WDLAWN.-PL., 6 R. MOD. APT. Piano. All conv. Mid. 8256.

TO RENT—1323 E. 64TH, 1ST, UNUSUALly attr. mod. 4 rms.; exc. trans. and loc.

TO RENT—4743 KENWOOD-AV., 2 RM. fur. apt., $55 mo.; pri. bath. Ken. 1708.

TO RENT—6211 UNIVERSITY-AV., FURN. 6 rm. apt., very desirable, light; best trans.

TO RENT—ELEG. FURN. 4 R. APT.; GOOD loc., S. Side; I. C., L. Hyde Park 2790.

TO RENT—4324 BERKELEY-AV.—3 AND 4 rm. furn. apts., $18-$20 wkly. Oak. 1733.

TO RENT—LOVELY 4 RM. FURN. APT., S. Shore dist.; adults; gen.; $115. H. P. 5956.

North Side.

GLENGYLE APT. HOTEL.
941 Glengyle-pl., overlooking lake; finely furnished 2 and 3 rm. kitchenette apts., $80 to $145 per mo. Sunnyside 4820.

EAST OF SHERIDAN.
853½ Galt-av., modern 3 rm., bath, kitch.; 1 full, 1 single bed; fine fur.; conv. trans.; $110 mo., $27.50 wk. Sunnyside 3331.

TO RENT—1-2-3 ROOM FURN. APTS., NR. Bryn Mawr L station and Broadway car, 3 blks. to lake and bus line; outside corner apts. and newly decorated. FIELDS, 5642 Magnolia-av. Edgewater 6351.

MAEBURNE APARTMENTS,
7605 Bosworth-av., completely and artistically furnished 3 and 4 room apts.; 2 blks. Howard L and lake. Ph. Rogers Park 8870.

TO RENT—HIGH GRADE 6 RM. APT., TWO baths, in 3 apt. bldg.; sun parlor 10x18, living room 14x22; adults only; 4 blks. w. of Edg. Beach L sta.; to April 15. 1420 Farragut-av., 1st apt.

FRONTENAC APTS.
Completely furnished large 3 to 6 room apts. 725 Irving Park-blvd. L. V. 7672.

TO RENT—NEWLY FURN. OUTSIDE 3 RM. kitnt. apt.; real bedrm.; ½ blk. Sher.-rd., nr. lk., Wil. L, bus. 925 Sunnyside-av., LAING.

SWANVILLE APTS.
2 and 3 room, furn; light, gas, linen. 707 Brompton-av., at 3550 Broadway.

FERNWOOD APT. HOTEL.
3 room kitchenette apt., completely furnished. 4048 Sheridan-rd.

TO RENT — STRATFORD-PL., 4 ROOMS, neatly furnished; extra door bed in living room; price $125; references required. Lake View 5961.

TO RENT—6949 SHERIDAN-RD., 4 ROOM attr. furn. apt., with sun par.; nr. Morse L; no objection to children; $115. Rogers Park 4796-J.

TO RENT—6 RMS., BEAUT. FURNISHINGS, piano, Edison; 2 rms. pay rent; owner going Fla., must sell, cheap. 4657 Malden, 2d apt., 1 blk. Wilson.

TO RENT—BEAUTIFULLY FURNISHED 5 room apt.; owner in California; will rent to responsible party at $160 per month. Call Dearborn 4808.

TO RENT—4248 MICH.-AV., 3D, FURN. 4 rms., high class; good trans.; from Nov. 1 to May 1, $90 mo. Oak. 0732.

TO RENT—FURN. 4 RM. APT.; MOD.; Piano, victrola; twin beds; $75. Call Edgewater 1476. 5939 Broadway, 2d apt.

TO RENT—NICELY FURN. 4 RMS., CLOSE to lake and transp.; good refs. required. See Edmunds, 6105 Winthrop-av.

TO RENT—NEW, COMPLETELY FURNISHed 4 room apt. Cannot be appreciated unless seen. Call at 4734 Beacon-st., 2d.

TO RENT—823 WILSON, FURN. 3 ROOM apts.; rooms with twin beds and single; price reas. Sunny. 4211.

TO RENT — NEWLY AND ATTRACTIVELY furn. 4 rms., Rogers Park; imm. poss. Call Rogers Park 0304.

TO RENT—HIGHLY FURN. 2 RM. APT. IN the best of loc. See Edmunds, 6105 Winthrop-av.

TO RENT—COMPLETELY FURNISHED 4 room 1st apt., Galt-av., near lake; reasonable. Ph. Sunnyside 3634.

TO RENT—4 ROOM APT., NEW BUILDING, shower bath, well furnish.; Winthrop and Sheridan. Ph. Sheldrake 3162.

TO RENT—EXCEPTIONALLY WELL FURnished 5 room apt.; private; front porch, $125. Edgewater 6808.

TO RENT — NEWLY FURN. NEW 4 RM. apt., in-a-dor bed; indefinite period. 7072 N. Ashland-blvd. Rogers Park 1340.

TO RENT — 2-3-4 RMS., MURPHY BEDS, dressing rms., sun par.; all outside. 823 Galt, ½ blk. N. Montrose; bus, surf., L.

TO RENT—928 SUNNYSIDE-AV.; 3 RM. apt.; nicely furn.; $95; so. exp.; ref. Edge. 8061.

TO RENT—EXQY. FURN. APT.; LG. LIV. r., closet, bed, shower, brkft. rm. and ktnt. New bldg. 1606 Morse-av., R. P., 1st; $97.50.

TO RENT—COZY 2 RM. KITCHENETTE apt., $50; excel. trans. Norberta Bldg., 3949 Sheridan-rd.

TO RENT—REFINED FURNISHED APT., 5 outside rms. and porch; desirable location; blk. to lake; ref. req. Ph. Buck. 1582.

TO RENT—VERY LARGE 6 ROOM APT., completely furnished; 2d floor, corner. 745 Irving Park-blvd.

TO RENT — 4 RM. APT., COMPLETELY furn., $85; also 5 rm. Eng. basement, nicely furnished, $47.50. 657 Belmont-av.

TO RENT—4 RM. ARTISTIC FURN. APT. with sun par., 1 blk. Birchwood L, $115 a mo. 7450 Greenview. Rogers Park 0384.

TO RENT—3720 PINE GROVE, 4 RMS. AND sun parlor, 3d, expensively furnished, $120. Janitor or phone Central 6422.

TO RENT—4 RM. APT., COMPL. FURN. Hetzl, 5342 Winthrop. Edgewater 7616.

TO RENT—WELL FURN. 4 RM. APT. SUIT. cple.; only 2 blks. C. & N. W. R. P. 3173.

TO RENT—4246 SHERIDAN-RD., COMPL. fur. 2 rm. apt. Miss Goodwin, Buck. 0300.

TO RENT—812 LELAND-AV., BEAU. NEW furn. 3 rm. flats; heated garages.

TO RENT—3 RM. "WINSTER" APT. Compl. 5131 Winthrop. See jan.

TO RENT—NICELY FURN. 4 ROOM FIRST apt. 2515½ N. Clark-st.

TO RENT—5340 KENMORE, 2D, 5 RMS., beautiful light apt., complete. Edgew. 5209.

TO RENT—COZILY FURN. 3 R. KITCHENette apt., nr lake, bus, L. Grace. 3731.

TO RENT—ATTRACTIVE 6 R. AND SUN parlor, furn. 6761 Sheridan. Sunny. 8021.

TO RENT—4 RM. FURN. APT., NEAR WILson-av. exp.; $85 mo. Ravenswood 0129.

TO RENT—FURNISHED FLATS.

North Side.

TO RENT—MOD. 6 R. APT., 2 baths, sun rm., all outside. Magnificent view lake. Completely, exquisitely furnished. Piano, pianola, vacuum cleaner, draperies, silver, linen, dish washer, etc.; lge. closets; admirably arranged. Lease 6 mo. or longer to responsible party. For inspection, Edgewater 3435.

TO RENT—FOR A PERIOD of six months an 8 room apartment, southwest exposure, all outside rooms, beautifully and artistically furnished as a home; one block from Lincoln park, $350 per month. Lincoln 2715.

SHERBURNE BEACH APTS. ON THE LAKE SHORE.
6259 SHERIDAN-RD., COR. ROSEMONT.
One 4 and one 6 room apt., available; all outside light, airy rooms; both overlooking the lake and private park; newly furnished and redecorated; substantial reduction to desirable tenant.
TELEPHONE SHELDRAKE 3700.

SHERBURNE BEACH APTS. ON THE LAKE SHORE.
6259 Sheridan-rd., cor. Rosemont. One 4 and one 6 room apt.; all outside, light, airy rooms; overlooking the lake and private park; newly furnished and redecorated; with or without maid service; substantial reduction to desirable tenant.
TELEPHONE SHELDRAKE 3700.

Kellshore

Completely furnished 3 and 4 room apts., inc. fully equipped kitchen, silver, china, linen, gas, electricity, maid service; 1 block from lake; $110 to $155; references required. 738 Irving Park-blvd. Ph. Wellington 0026.

LINCOLN APT. HOTEL,
IN BEAUTIFUL ROGERS PARK.
1 to 4 rms., $45-$110; service, linen, light, and gas included; bachelor apts., $35-$65 a mo., or weekly rates; excel. cafe; good bathing beach; N. W., surface, L trans. Phone Rogers Park 0900. 1648 Lunt-av.

TO RENT—IN NEW BUILDING, ONE-HALF block from Sheridan-rd. and yacht harbor, three room apartment with tiled bath and new kind of kitchenette, completely furnished with linen, silver, china, etc. One year lease required. References. Price $150 per month. Inquire Sunday, Superior 0808, or during week, Superior 8402.

BEACH VIEW HOTEL,
7645 SHERIDAN-RD.
1 to 4 room suites, with sun parlors, kitchenettes; shower and tub baths in each apt; in Rogers Park's finest fireproof hotel; near lake and trans. Phone Rogers Park 8200.

APARTMENT ON LAKE.
Great snap; leaving city; wonderful loc.; finest in Rogers Pk.; charmingly furnished in solid mahogany; high grade 4 rm. apt.; sun par., porch; 2 beds; worth $200; will rent for $140; Evanston L to Jarvis Sta., 1219 Jarvis-av. Walk to lake. Ph. Rog. Pk. 0482.

REAL INDIVIDUAL APTS.
Completely furn. 1, 2, and 3 rm. kitchenette apts., having large lt. outside living, dining and dressing rooms; private bath with shower; $75 up, incl. light, gas; two blocks Arg. exp. 4878 Magnolia. Sunnyside 6745.

HIGHLANDS AND ANNEX.
7455 Greenview-av., 7620 Sheridan-rd., 2 blks. Birchwood and Howard L sta.; overlooking lake; 1 to 4 rms., $2.50 day, $60 to $150 mo., incl. light, gas, serv.; cafe; immed. poss. Ph. R. Pk. 6100.

LINCOLN PARK DISTRICT
554 Aldine-av., 1 blk. Sheridan-rd., 3 and 4 rm. apts., new bldg., beaut. new furnishings; poss. now and Nov. 1. Sunny. 4930-J.

TO RENT—HOLLYWOOD-AV., 1039; NEW high grade bldg., block Sheridan, 3 rm. kitchenette apt.; elegant, completely furn.; ice, elec., gas, maid service; 6 mo. or longer. Kennedy.

TO RENT—5666 RIDGE, TWO RMS. WITH priv. bath, dress. rm., all outside, bright and cheerful; sunshine in every room, plenty heat and hot water, clean and newly decorated. Sunnyside 1179.

TO RENT—ONLY TWO LEFT. Elaborately furnished 2 rm. apts. with in-a-door beds, $110 and $150. S. W. cor. Sheridan-rd.-Pratt-blvd. Janitor, 1205 Pratt or Irv. 1465.

RIVIERA APARTMENTS,
4845 MAGNOLIA. SUNNYSIDE 1449.
1, 2, 3 rm. apts., with kitch., linen, light and gas; low summer rates; weekly or monthly.

TO RENT — HIGH GRADE COMPLETELY furn. 3 rm. kitch. apt., nr. lake; excellent trans.; maid service; immed. poss. 1016 Ainslie-st.

West Side.

TO RENT—2 RM. APT., ELEGANTLY FURnished; stm., hot water, enameled sink, gas range. 3155 5th-av., nr. Kedzie.

TO RENT—4433 JACKSON-BLVD., COMPL. fur. 4 r. apt.; h. w. h.; $75; ref.; gentiles.

WANTED—TO RENT—FLATS.

WANTED—TO RENT—BY RESPON. TEN., 7 or 8 rm. furn. apt., in good location, not further north than Belmont, from Dec. 1-April or May 1; rent must be reas. Address B X 84, Tribune.

WANTED — TO RENT — 5-6 R. FLAT [NO apt.], reas., Dec. 1, betw. Devon-av. and Evanston; 3 respon. adults. Address D 279, Tribune.

WANTED—TO RENT—2 TO 4 R. FURN. OR unfurn. apt.; light, heated; reas.; by clean, quiet, educated, refined marr. couple; state price, details. Address D 178, Tribune.

WANTED—TO RENT—NOV. 1, GOOD 8 RM. apartment, North; 1 yr. or less; furnished or 3 yrs. unfurnished; Lincoln Park dist. preferred; refs. Address A G 125, Tribune.

WANTED—TO RENT—FURNISHED 5 OR 6 rm. apt., north or northwest of Wilson-av.; Nov. 1st to July 1st. Rogers Park 4982.

WANTED—TO RENT—5 RM. HEATED APT. North or West; good trans. essen.; not over $70; adults. Address D 238, Tribune.

WANTED—TO RENT—WELL FURNISHED 5 or 6 rm. apt., 2 baths, in Hyde Park, near I. C. Address A S 396, Tribune.

WANTED — TO RENT — 3 OR 4 RMS., west side pref., by reliable business man. Address B M 214, Tribune.

WANTED—TO RENT—5 RM. ST. H. APT.; n. of Fullerton, s. of Wilson; 3 adults. Give price. Address B N 360, Tribune.

TO RENT—STORES—DOWNTOWN.

Lake-st., Near Dearborn
CHOICE STORE AND BSMT., 40 FT. FRONT, NOW OCCUPIED. POSS. 30 DAYS. ATTRACTIVE RENTAL TO RIGHT PARTY.
EDGAR M. SNOW & CO.
69 W. WASHINGTON-ST.

TO RENT—SHOPS BLDG., 17 N. WABASH-av., 2 stores, from May 1 next; 18x80 ft. each; together or separately.
ROSENBERG & LURIE,
178 W. Jackson-st. Harrison 2809.

TO RENT—STORE, 21 W. JACKSON-BLVD., between State and Dearborn-sts., 15x80; immediate possession; term lease. JOHN R. MAGILL & CO., 35 N. Dearborn-st.

TO RENT—TRANSFER COR. LOCATION, new bldg.; high grade; term lease. CARRUTHERS & CO. [Hedin]. Superior 1890.

TO RENT—NEW BUILDING, NOW BEING erected; white tile front, Clark-st., nr. Van Buren. Phone WEIL, Juniper 2614.

TO RENT — STORES, OFFICES, SALESrooms and stockrooms, in downtown district. ALBERT M. WETTEN & CO., 108 S. La Salle.

TO RENT—STORES—SOUTH.

E. 63D, NR. ELLIS.
Desirable stores for high grade ladies' wear, shoes, dry goods, florist. Poss. May 1, 1923.
JOSEPH O. KAPLAN,
36 S. State-st. Ph. Central 4459.

E. 79TH-ST. STORE.
On car line; size 16x60 ft.; steam heat; basement; suitable for barber or tailor shop; rental $75. This is an opportunity which is developing rapidly. Inquire.
PHONE DORCHESTER 8100.

TO RENT—
5521 Kenwood-av., fine store, suitable for any high class retail business in large building; stm. ht., etc.; reas. rent. Apply at office of bldg., day or evening, or telephone Midway 1835.

TO RENT—S. W. COR. 61ST AND RHODES, suitable for any line of business. CHUTKOW & BOTHAM, 10 S. La Salle-st. State 8429.

TO RENT—LARGE STORE, AT 6811-13 S. Halsted-st., 43x125, 17 ft. ceiling; good for auto salesroom, furniture or any large business. Owner on premises.

TO RENT—537 W. 63D; STEAM HEATED store; excellent location any business; reas. rent; good lease for responsible party. Ph. Haymarket 4945; ask for Maxwell.

TO RENT—1106 E. 55TH-ST., STM. HT. 1110 E. 55th-st., stm. ht. A. SIDER, 3712 S. State-st. Boulevard 6231.

TO RENT—STORE, 1940 W. 63D-ST., JUST completed; stove heat; elec. light. Phone Hyde Park 2976.

TO RENT—7919 S. HALSTED-ST.—STEAM; imm. poss.; good lease; rental $75 mo. PETERSEN & CO., 7925 S. Halsted-st.

TO RENT—N. W. COR. 63D AND RHODES; suit. for radio, etc.; 2 lrg. display windows. Phone Normal 0095.

TO RENT — 1411 E. 47TH-ST., LARGE store; near I. C. See Owner, 1416 E. 47th-st.

TO RENT—STORE, WITH 3 RMS. IN REAR. 1736 W. 51st-st.

TO RENT—STORES—NORTH.

TO RENT—STORE 20X40, 3 LIVING RMS. in rear; modern; just remodeled; on Wells-st., near North-av. Address B Q 145, Tribune.

TO RENT—STORES—NORTH.

BRAND NEW STORES,
Corner Broadway and Addison; excellent location for any line; poss. Nov. 1st. Rents $125.
PLOTKE & GROSBY,
2532 N. Clark-st. Diversey 5568.

HIGH CLASS STORES
in brand new apt. bldg. of 1,000 flats in choice part of Rogers Park, suitable for any line; immediate poss.; rents $85 per month.
PLOTKE & GROSBY,
Estes-av. and Sheridan-rd. Shel. 0090.

TO RENT—STORES, 3717-19 N. HALSTED-st., suitable for barber shop, delicatessen, grocery, fruits and vegetables; reasonable rent.
J. G. UPTON,
4403 Sheridan-rd. Edgewater 0962.

TO RENT—N. W. CORNER BELMONT AND Seminary-av., new steam heated stores, in live business section, densely populated and growing neighborhood; 1 block from N. W. L express sta.; rents $125 to $200 per mo. KNIPP & KRUGEL, 4802 Broadway.

TO RENT—STORE OR SHOP, DRUG STORE, tearoom space, suitable millinery, hairdressing or manicurist, in the high grade Vista Apt. bldg., S. E. cor. Sheridan-rd. and Winthrop-av. Sheldrake 3511 or MR. GARDNER, at Randolph 5357.

TO RENT—WILSON-AV., NEAR BROADway, 61x140; also 2d floor, 61x70; on or before May 1; suitable for retail or large offices; will divide.
MADDEN BROS., 140 S. Dearborn-st.

TO RENT — RIDGE AND GLENWOOD store, suitable automobile accessory, millinery, or tailoring, etc.
COFFMAN REALTY,
Sheridan at Foster. Edgewater 3814.

TO RENT—NEW STORES IN THE SUMmerdale district, N. Clark-st.; reason.; very desirable for ladies' wear, shoes, jewelry, gents' furnishings, and kindred lines. MARK LEVY & BRO., 140 S. Dearborn-st.

TO RENT—STORES AND OFFICES, NEW bldg. at Broadway and Irving Park; reasonable rent. WATSON & TACKETT, 4005½ Broadway.

TO RENT—STORES, 50x85, 926 IRVING Park-blvd., for cafeteria, including fixtures, or other business. David Saul Klafter, owner. 64 W. Randolph-st.

TO RENT—STORE NEAR NEW SCHOOL; also dining room, cafeteria space in new hotel bldg., near Howard L; Jonquil-terr.-N. Ashland-av. Inquire at hotel office.

TO RENT—BERWYN STORES AT L STAtion, in new Davis Bldg., S. W. cor. Berwyn and Broadway; tailor shop, mil., barber shop, delicatessen, etc.; rent very reasonable.

TO RENT — DEPT. STORE FLOOR SPACE on percentage basis; all lines of merchandise; Sheridan and Wilson district. Call Sunnyside 2757.

TO RENT—BERWYN, AT CLARK-ST., NEW heated stores; active retail section. J. T. O'Connell, 11 S. La Salle. Rand. 1472.

TO RENT—STORE, GOOD LOCATION FOR real estate office; 5110 Broadway. Key at 5120 Broadway. Tel. Edg. 0212.

TO RENT—STORE, SUIT. FOR DRESSMKG., hemstitching, beauty parlor, office. 4500 Racine, 2 blks. Wilson "L" sta. R. Pk. 6100.

TO RENT—NEW STORES, DE LUXE, 902-10 Irving Park-blvd., nr Sheridan L sta.; ready now. Call Rand. 0729 or L. V. 0330.

TO RENT—1414-18 HOWARD-ST., 150 FT. west of Sheridan. BRENNAN on bldg.

TO RENT—1959 WILSON-AV., 15X60. WALLER, Lake View 5163.

TO RENT—3160-2 N. CLARK—SING. OR dbl.; good loc. SHARPE, Dearborn 6122.

TO RENT—2 ADJOINING STORES, 15x60, 3915 Sheridan. Lake View 5163.

TO RENT—3932 SHERIDAN-RD. 15X48; L sta. close. WALLER, Lake View 5163.

TO RENT—STORES—NORTHWEST.

TO RENT—21 STORES.
Steam heated; new being completed; Lawrence and Kimball-avs.; Albany Park L terminal; suitable any line of business; busiest section on North Side; agent on premises between 1 and 3 p. m. or phone Kenw. 1098.

TO RENT—STORE WITH 3 BOWLING ALleys in rear, suitable for barber shop; near 1,600 seat theater; 100 ft. from live transfer corner; choice Northwest Side location; rent only $125, including alley.
KNIPP & KRUGGEL, 4802 Broadway.

TO RENT—LARGE STORE, SUITABLE FOR drug store; in rapidly growing community on busy thoroughfare.
GEO. J. ECKHOFF. Ph. Newcastle 0984.

TO RENT—FULLERTON-AV., 3700 BLK., nr. theater; only 2 left; suitable for meat market, ice cream, beauty par., etc.; immed. possess. Apply 3737 Fullerton-av.

TO RENT—4619 N. KEDZIE-AV., 25X70, with full bsmt.; L sta.; heart of Lawrence-av. district. Any line. Reas. State 8126.

TO RENT—LARGE LIGHT STORE, 25X80, at Huron-st., 701 Milwaukee-av.

TO RENT — 671 MILWAUKEE-AV., FINE loc., newly dec., el. For keys Ph. Hum. 5865.

TO RENT—STORES—WEST.

New 2 Story, 16,000 Sq. Ft.,
Washington-blvd., near Green-st., new machinery district; daylight space; offices, stores and showrooms; elec. lt. elev.; steam heat. Phone Main 2221.

TO RENT—NEAR NORTHWESTERN DEP., WASHINGTON AND DESPLAINES-STS., STORE AND BASEMENT $125 PER MO.
J. BEIDLER CAMP & CO.,
40 N. DEARBORN-ST. STATE 8411.

TO RENT—LARGE CORNER STORE FOR clean business, located in the busiest section of Chicago-av. in Austin. NAUMAN, 5524 Chicago-av. Austin 1331.

TO RENT—STORE, 841 S. HALSTED-ST., modern store; only store available in good business location; live merchant's opportunity. J. L. FINKELSTEIN.

TO RENT—FINE STORE; GOOD BUSINESS st. Call L. LAURION, 5442 W. Chicago-av. Phone Columbus 0609.

TO RENT—STORES—SUBURBAN.

TO RENT—CORNER STORE, 38X100, IN the new Oddfellows Bldg., 5th-av. and Washington-blvd., Maywood; desirable for automobile showroom. For information inquire A. J. Moore, 1511 S. 8th-av., Maywood. Phone 2539-J.

TO RENT—ARDMORE, ON AURORA & ELgin R. R., new brick stores, heated, for barber, druggist, shoes, confectionery, etc. A. B. Clarke.

TO RENT—OFFICES AND STUDIOS.

Downtown.

TO RENT—OFFICE SPACE, INCLUDING telephone and stenographer service; desk also furnished. Call between 9 and 10 a. m., Merritt Insurance Agency, Rm. 1010, 166 W. Jackson-blvd.

OPPOSITE CITY HALL.
Single rooms and suites, $35 and up; Metropolitan block. Frederick T. Hoyt, 154 W. Randolph-st. Main 5113.

HARRIS TRUST BUILDING.
Fine office in best office building in loop. Vacated by moving out of loop; front rooms; 1,000 sq. ft. Room 1501, 111 W. Monroe-st.

CHOICE DESK SPACE.
Reception, phone and steno. service; refs. required. 453 First National Bank Bldg.

TO RENT—WILL SUBLEASE PRIVATE OFfice; nice reception room; full service; 2 large windows; north light; reasonable; also desk space. 202 S. State-st., Room 1312.

TO RENT—ATTRACTIVE MAHOGANY FURnished private office with reception rm., stenographic and telephone service optional. Dearborn 3460.

TO RENT—WILL SUBLET RECEPTION RM. and 2 priv. offices, furn. or unfurn., by month or longer; very attract. rent. Apply 822 State-Lake Bldg.

CITY HALL SQUARE BLDG.
Large, finely furnished offices. R. 1709, 139 N. Clark-st.

TO RENT—1ST CLASS FURNISHED PRIvate office, reception room privileges; quiet executive office; best bldg. financial district. Ph. Harrison 2215.

TO RENT — 2 FURN. OFFICES, PRIV. ENtrance; switchboard; steno. service; center of loop. Call Rand. 2046, MR. BERNFIELD.

TO RENT—LIGHT, BEAUTIFULLY FURNished private office, including telephone service. Suite 1032, 29 S. La Salle-st.

TO RENT—ATTRACTIVE FURNISHED PRIvate office, very reasonable. Room 739, 38 S. Dearborn-st.

TO RENT— TACOMA BUILDING—La Salle at Madison, choice of private offices. W. H. LYMAN. Franklin 3461.

TO RENT—BEAUTIFULLY FURN. SUITE, exceptionally light, very reas. to resp. tenant. 1424 Consumers Bldg. 220 S. State.

TO RENT—2 PRIVATE OFFICES IN SUITE; stenographic and reception rm. service. Room 610, 140 N. Dearborn.

TO RENT—SUBLEASE PRIVATE FURN. OFfice, north light, 13x14; steno. optional; very reas. 123 W. Madison, Room 300.

TO RENT—DESK SPACE IN REAL ESTATE office; exceptional; $15 per mo. Room 1000, 64 E. Van Buren-st.

TO RENT—2 LARGE PRIVATE OFFICES with reception room; reasonable. 1405 Ashland Block.

TO RENT—PRIV. OFFICE; TELEPHONE and stenographer service. Room 262 Monadnock Bldg.; vacant Nov. 4.

TO RENT—COLUMBUS MEMORIAL BLDG., space for jewelers and jewelry mfg. JOHN R. MAGILL & CO., 35 N. Dearborn-st.

TO RENT—DESK ROOM WITH STENO. AND tel.; modern office; excellent location. Room 351 Marquette Bldg.

TO RENT—LOOP DESK ROOM, FREE against hand. phone and small corres. 181 N. La Salle, main floor.

TO RENT—WILL SUBLET SUITE OF OFfices, furn. or unfurn., by month or longer; very attr. rent. Apply 822 State-Lake Bldg.

TO RENT — LIGHT PRIV. OFFICE; UNfurn.; immed. poss. 400 Old Colony Bldg.

TO RENT—HALF OF OFFICE WITH EQUIP., $20. Dearborn 2573.

TO RENT—SMALL FURNISHED OFFICE, reasonable. 812 Garrick Bldg.

TO RENT — HANDSOMELY MAHOG. FURnished office. J. L. WELLS, 22 W. Monroe.

TO RENT—OFFICE OR DESK SPACE, DEsirable, reas. 405, 20 W. Jackson.

TO RENT — CHOICE FURNISHED DESK space, La Salle and Adams. Wabash 6594.

TO RENT — PRIVATE OFFICE, FURN. Michigan-av. Harr. 4221.

TO RENT—PRIV. OFFICE, DESKS, MAIL and phone services; $5. 1111 Masonic Tem.

TO RENT—FUR. OFFICES, SINGLE DESKS, mail and full service. 800, 20 E. Jackson.

TO RENT—OFFICE OR DESK SPACE, WITH phone; reas. Rm. 502, 5 N. La Salle.

TO RENT—PRIVATE OFFICE, FURNISHED. 1550 McCormick Bldg. Harrison 9553.

TO RENT—LARGE PRIVATE OFFICE, ALSO desk space; full service. 319 Monroe Bldg.

TO RENT — DESIRABLE OFFICE SPACE, desk and service. R. 602, 35 S. Dearborn.

TO RENT—DESK SP., WITH USE PH. AND typw., $17 mo., R. 906, 30 N. Dearborn.

TO RENT—OFFICES AND STUDIOS.

Downtown.

KIMBALL BLDG.,
S. W. COR. WABASH-AV. AND JACKSON.
Space soon to be vacated by Federal Reserve Bank. 2d and 3d floors, about 12,000 sq. ft. Attractive space and location for banks, offices, or shops.
[illegible]

A Most Complete List of Loop and Close In HIGH CLASS OFFICES
MANY AT VERY ATTRACTIVE RENTALS.
EDGAR M. SNOW & CO.
69 W. WASHINGTON-ST.

[illegible]

FINANCIAL DISTRICT,
NEW O. C. L. BUILDING,
166 W. Jackson-blvd. [illegible]

BEAUTIFUL OFFICES AND RETAIL SHOPS
[illegible]
220 [illegible]

THIS IS A BARGAIN.
To Rent—The cheapest desirable office space in Loop.
3,000 sq. ft., in modern bldg., Adams, near Wabash. This will fit your business, no matter what.
See Mr. Gibbons and make offer. 63 E. Adams-st. Harr. 9269.

Putnam Bldg., 10 N. Clark-st.
Inquire office of bldg. on 5th floor.

OFFICES
REAL ESTATE MANAGEMENT CORPORATION, AGT.,
111 W. Washington-st. Main 2603.

OFFICE SPACE
MALLERS BUILDING,
S. E. COR. MADISON AND WABASH.
5 S. WABASH-AV.
Apply at office of building.
Room 2001. Randolph 6651.

TRANSPORTATION BLDG.,
DEARBORN AND HARRISON.
EXCELLENT LIGHT ON FOUR SIDES.
AT LESS THAN LOOP RENTAL.
300 TO 6,500 SQ. FT.
IMMEDIATE POSSESSION.
OFFICE OF BLDG. HARRISON 7787.

DEARBORN AND MADISON,
HARTFORD BUILDING.
Central, light, desirable single office or small suite; also large corner suite. Call Room 402 Hartford Bldg.

The Ellsworth Building.
From 250 to 2,000 square ft., all daylight space; for high grade corporation business only; electric light, current free. Room 208, 537 S. Dearborn-st. Harrison 3470.

TO RENT — 1014 S. MICHIGAN-AV., COR. 11th-st., overlooking Lake Michigan; large and small light offices, single or en suite, in modern steel frome building; steam heat, electric elevators, etc.; cheapest offices on "Boul Mich." Open.

TO RENT—SEVERAL SMALL OFFICES ON W. Washington-st., near City Hall. $35 and up.
JUDSON F. STONE, AGENT,
Main 1776. 30 N. La Salle-st.

TO RENT—SUBLEASE 2 LARGE ROOMS center of financial district, on bank floor, Madison and La Salle. Reasonable. Principals only. Furnished or unfurnished. Call Sunnyside 8617.

TO RENT—SHOPS BLDG., 17 N. WABASH-av., 1,200 to 4,000 sq. ft., suitable for offices, showrooms or any mercantile business.
ROSENBERG & LURIE,
178 W. Jackson-st. Harrison 2809.

General.

TO RENT—
Offices, Nos. 3 and 4, at 2476 N. Clark-st., suitable for any kind of business; prospective tenants can get one or more of the offices. For further information call K. R. BEAK & CO., 111 N. Dearborn-st. Central 4822.

Finest Business Location.
Light single and double offices, suit for doctors and dentists; equipped with air, gas, electricity hot water and heat. Concessions. 17 N. Crawford-av. Kedzie 8860.

TO RENT—ATTRACTIVE 7 RM. STUDIO apt., suitable for party wanting to combine business and living quarters; all outside rms.; also single studios or offices. Call betw. 10 and 1. 631 N. Michigan-blvd.

TO RENT—OFFICES SUITABLE FOR DENtist and physician, located in the busiest section of Chicago-av. in Austin. NAUMAN, 5524 Chicago-av. Austin 1331.

TO RENT—2D FLOOR, 600 SQ. FT., 3 BLKS. from bridge; good lease. Inquire Hamlin Burke, Sup. 1316, or 618 N. Michigan-blvd.

TO RENT—STUDIO APT., FURNISHED OR unfurnished; reas.; walking distance loop. 30 E. Ontario. Ph. Superior 2546.

TO RENT—551 E. 47TH-ST., $22.50.
T. E. WELLS, 76 W. Monroe. State 4240.

TO RENT—FLOORS AND LOFTS.

Wells-st., Nr. Van Buren
Choice, modern, daylight floor, 5,000 sq. ft., spruiklered, pass. and frt. elev. Poss. now. Attractive rental.

Lake-st., Near Dearborn
Choice floor, 40x70; splendid light; frt. and pass. elev.; steam heat. Attractive rental.

EDGAR M. SNOW & CO.
69 W. WASHINGTON-ST.

Light Mfg. & Offices
Most desirable daylight lofts in loop at Van Buren and Federal-sts.; will divide to suit; reasonable rents.
M. Flicht & Co., Excl. Agts. Franklin 1351

7,500 SQ. FT. FLOOR SPACE
15-17 N. Jefferson-st., with suitable office space; sales and stock room, light 3 sides; pass., frt. elevs., steam ht. Call Main 2221.

TO RENT—10,000 SQ. FT. FOR MANUfacturing or storage space, located on N. W. Side; available immediately. Address H P 92, Tribune.

TO RENT—320 S. FRANKLIN-ST.; 50X150; light 3 sides; fireproof; modern elevators; men's line preferred. GORDON STRONG & CO., 209 S. State-st. Harr. 8191.

TO RENT—WEST SIDE, CLOSE IN. 2—4,000 ft.; heated, spr., elevs.; immed. J. P. STRICKLAND & CO., HARR. 8774.

TO RENT—FLOORS, CENTRAL LOC., FINE light, ht., elev. serv.; $200 per mo. E. N. Duerlein & Co., Franklin 4860.

TO RENT—1ST FL., 5,000 SQ. FT., HT. spr., good light. Franklin 4860.

TO RENT—SPACE FOR LT. MFG., ABOUT 500 sq. ft. 26 W. Lake-st., 4th floor.

TO RENT—LIGHT FLOOR, 6,500 SQ. FT.; sprkl. bldg., elev.; ht.; 35c. Wab. 8210.

WANTED—STORES, OFFICES, LOFTS

WANTED—TO RENT—1,700 SQ. FT., CORN Exchange, Otis, Borland, First National Bank, or similar bldgs.; will accept sublease; Jan. 1st possession.
JOHN P. HOOKER & CO.,
140 S. Dearborn-st. Randolph 0747.

WANTED—TO RENT—SMALL STORE FOR gift shop in Edg.-Rog. Pk.; best bus. loc. Phone Ravenswood 7125.

TO RENT—MFG. PROPERTY.

TO RENT—2 FINE FLOORS; 17,500 SQ. ft. each, light on all sides. Excellent car line service; within walking distance of loop, and with all outlying advantages. Suitable for general offices, light manufacturing, printing or any other line where good light and prompt service is required. Rent very reasonable. Call Buckingham 2710.

TO RENT—45,000 SQ. FT. MFG. SPACE; 1 mile from loop; good light; heated; will divide and rent floors separately.
ALEX FRIEND & CO.,
29 S. La Salle-st. Randolph 4916.

TO RENT—3,500 SQ. FT. FOR LIGHT MANufacturing or stock room; freight, passenger elevator; cheap rent; large office; will divide. 515 W. Monroe, 5th floor.

TO RENT—1275 WADE-ST., NR. 1000 MILwaukee, 2 sty. brk. factory; $75 mo.; 5,000 sq. ft. J. L. WELLS, 22 W. Monroe.

TO RENT—855 ELSTON-AV., 4 STY. MILL bldg., 28,000 sq. ft.; htg. plant; fine light. Montague & Son, 25 N. Dearbn. Cent. 5012.

TO RENT—LIGHT MFG. FLOOR, 3D, 2,500 sq. ft., $35 mo.; bargain; Ashland-blvd. nr. Madison-st. Phone Irving 9183.

TO RENT—70,000 FT. MFG. OR STORAGE, N. of 18th-st., auto district; bargain in sale of leasehold. Address B H 552, Tribune.

TO RENT—NO. SIDE, FINE FLS., 5,000 AND 6,000 sq. ft.; ht., spr.; bargain.
E. N. DUERLEIN & CO. Franklin 4860.

TO RENT—ON SWITCH, BLDG. 33,000 SQ. ft.; very cheap. Franklin 4860.

TO RENT—MANUFACTURING PROPERTY—On switch, 16,000 ft. Monroe 6371.

TO RENT—20,000 SQ. FT. WITH N. W. railroad siding. Address B Q 126, Tribune.

TO RENT—116 N. PAULINA, SPACE FOR light mfg. Ph. West 1619.

TO RENT—MFG. PROPERTY.

TO RENT—IN FIREPROOF SPRINKLED building [illegible]

[illegible]

TO RENT—BUILDINGS.

[illegible]

WANTED—TO RENT—BUILDINGS.

WANTED—TO RENT.
[illegible]

TO RENT—BARNS.

[illegible]

TO RENT—OTHER CITIES.

[illegible] owner, Geo. C. Kistner, Elkhart, Ind.

STORE AND OFFICE FIXTURES.

WHILE THEY LAST — 10 MAHOGANY small flat desks, 1 swivel chair, 1 side, 1 glass and pad to each, $40 per set; 4 door bookcase, $15; also roll tops, flat tops and typewriting desks, 2 large directors' tables and various other items needed in every office; specially priced for quick sale.
LOME & CO., 408 S. Dearborn-st.

OFFICE FURNITURE—
Removal Sale and Close-Out
entire stock, inventory value over $20,000, for desks, chairs, filing cabinets, stands, costumers, etc. Must be sold immediately without reserve, regardless of cost or value.
JAC. LEDERER, INC.,
644 W. Madison-st. Ph. Monroe 2496.

The GLOBE-WERNICKE CO.
170 W. Monroe-st. Main 3068.
BARGAIN IN USED FURNITURE.
Desks, chairs, tables, sectional bookcases, card index and vertical letter files.

JULIUS BENDER,
901-915 W. MADISON-ST.
Largest stock of new and used store and office fixtures of every description; terms if desired; special fixtures to order.

8 FT. CIGAR STORE FIXTURE; HEAVY plate glass cigar case, metal lined tobacco case with cigaret compartments; no dealer. 6603 Cottage Grove.

CAFETERIA OUTFIT COMPLETE, INCLUDing dishes. Will sell cheap.
AMERICAN STORE FIXTURE CO.,
121-127 S. Halsted-st.

FOR SALE—1,000 YARDS BATTLESHIP linoleum; practically new. FRANK M. WILLIAMS, 1506-22 W. 22d-st. Roosevelt 8089.

DESKS—USED ROLL TOP, FLAT, TABLE, chairs, taken in exchange for new; rock bottom prices. FRANKLIN DESK CO., 163 W. Monroe-st. Franklin 5845.

OFFICE FURNITURE FOR SALE—CHEAP. Large roll top oak desk, 6 foot, solid oak table, large filing cabinet, 3 chairs. Monogram Co., 8 S. Dearborn-st.

RESTAURANT FIXTURES — COMPLETE outfits, latest and best styles, built and carried in stock, also used fixtures. Chas. Bender Co., 608 N. Wells-st.

MUST SELL—35 DESKS, FLAT AND ROLL top, small and large, tables, chairs, stationary cabinets. 120 W. Lake-st., 2d floor.

FOR SALE—DESK, TABLES, AND CHAIRS, everything almost new. Room 519, 56 E. Randolph-st.

FOR STORE FIXTURES FOR ANY BUSIness at big savings, STANDARD STORE FIXTURE CO., 840-842 W. Madison-st.

ROLL TOP DESK, $20; LETTER FILE, $1; steel letter file, $2. Kendrick Furn. Co., 108 N. Franklin. Main 1692.

LET US FIGURE ON YOUR OFFICE FURNIture. Your used furn. in trade. MONROE-BENBROOK, 507 S. Dearborn. Harr. 5526.

CHAS. BENDER CO., STORE FIXTURES, both new and used, of all descriptions. New fixtures built to order. 608-616 N. Wells-st.

SCALES BOUGHT, SOLD, EXCH., REPAIR'D. JAMES COULAS, 121 N. HALSTED-ST.

FOR SALE—SHOE STORE SHELVING WITH base drawers. Phone Kedzie 2551.

BEAUTY SHOP EQUIPMENT, USED ONLY few months. 700 N. State. Sup. 3291.

OFFICE FURNITURE FOR SALE—ROOM 610, 140 N. Dearborn-st.

100 REFRIGERATORS SUITABLE FOR every business; cheap. 1704 S. State-st.

COFFEE SHOP AND SALOON FIXTURES—Complete outfits; cheap. 1702 S. State.

SAFES.

WE ARE CLOSING OUT SECOND HAND safes, vault doors and filing safes at bargain prices. DIEBOLD SAFE & LOCK CO., 122 S. Wells-st. Main 0895.

SAFES—VAULT DOORS, FUR SAFES, CABinets, fire and burglar proof; new and used. Lowest prices. Sabath Safe Co., 172 W. Lake.

FOR SALE — LARGE STOCK OF DISCONued safes at liberal discounts. Herring-Hall-Marvin Safe Co., 211 W. Wash. Main 1656.

BILLIARDS AND BOWLING.

BILLIARD TABLES, NEW AND USED, AT BARGAIN PRICES.
New tables, with outfit complete, $225 and up; second hand tables at greatly reduced prices; billiard tables and bowling alley supplies; tables sold on easy payments.
THE BRUNSWICK-BALKE-COLLENDER CO.,
623 S. Wabash-av. Wabash 7060.

BILLIARD TABLES.
NEW AND USED, AT BIG SAVINGS.
New and refinished outfits that are bought here will save you money. All styles and finishes. Most complete line of new wood and steel billiard tables, bowling alleys, pin setters, and everything required in supplies. Inspect our large display.
ALBERT PICK & CO.,
208-224 W. Randolph-st.

FRED HAUPT & SONS, LOWEST PRICED billiard house in America. New and rebuilt tables. 2250-64 Ogden-av. Repairing.

CAROM. TABLES. POCKET. Easy terms; new and s. h. outfits. KEEFE & HAMER CO., 17 N. Wabash.

FOR SALE—3 NEW BRUNSWICK POOL TAbles; bargain for quick sale. Boul. 8271.

1 4X8 POCKET, 1 4½X9 BILLIARD TABLE. 1957 Larrabee-st.

OFFICE DEVICES.

DICK MIMEOGRAPH, NO. 78, AUTOMATIC feed; R.-McN.'s tack system, complete with states, etc.; drawer cabinet style, check protector, addressing machine, Royal typewriter. LOCKWOOD CO., Harrison 3755.

ADDING AND CALCULATING MACHINES for sale and rent; rebuilt and guaranteed; machines bought for cash. Add. Mach. Corp., 323 S. La Salle-st. Harrison 9420.

FOR SALE — NO. 4 MULTIGRAPH, WITH two drums, good type, absolutely A1 condition, $130. Address A Y 136, Tribune.

WE CAN SAVE YOU MONEY ON ALL kinds of office devices. Phone or write Pruitt Co., 170 N. Wells-st. Ph. Frank. 5235.

WANTED—LATEST MODEL COMPTOMEter; must be in first class condition. Address B X 503, Tribune.

DICTAPHONE MULTIGRAPH FOLDER. Price, Inc. 440 S. Dearborn. Harr. 5917.

MISCELLANEOUS.

FOR SALE—10 SETS WOOD CARVINGS for hearse bodies. 4 2 h. p. 3 phase 220 volt motors. 1 1 h. p. motor. 1 5 h. p. 3 phase 220 volt motor, equipped with brake gears and cable for elevator. 2 Cincinnati time recorder clocks. D. G. DEWAR, Streator, Illinois. Box 190.

CRATING, BOXES, BARRELS, PACKING and burlap for sale. Cheap. Edge. 1526.

LARGEST, LOWEST PRICED, REINFORCED Concrete Ash Garbage Boxes. Humb. 7205.

PLUMBING, HEATING & FIXTURES.

KEWANEE NO. 7 STEAM BOILER, 3 years old, good condition; radiation 2,400 ft.; will sell cheap. Apply H. MOORE, 525 S. Ashland-blvd.

GUAR. PLUMBING & HEATING SUPPLIES at wholesale to all. Send for catalogue. B. Karol & Sons Co., Kedzie & Polk. Ked. 9440.

WANTED — BOILER; STEEL KEWANEE type; 2,000 ft. rad. Phone 0426 Dearborn.

FOR SALE—SHERMAN BATHTUBS, 166 W. Jackson-blvd. Phone Harr. 1055.

SEWING MACHINES.

$1 DOWN—NEARLY NEW SINGERS; SINGer "66" oak dropheads, like new, $20; Singer, oak, dropheads, regular "shuttle" type, $15; Singer dropheads, $10; bargains in slightly used Singers, elegant cabinet sewing machines, $10 to $35; terms; $1 per week; special discount for cash; free delivery to all parts of city. 2220 S. State-st. Victory 0420.

SPORTING GOODS.

WANTED—1 30-30 WINCHESTER RIFLE, late model. Address D 229, Tribune.

REAL ESTATE FOR SALE.

CENTRAL.

[illegible]

APARTMENTS—SOUTH SIDE.

SOUTH SHORE 2 APT.
$15,500.
[illegible]
McKEY & POAGUE
[illegible]

FORCED TO SELL.
SOUTH SHORE BARGAIN.
[illegible]

South Shore Opportunity.
[illegible]
BRYAR & BLISH,
[illegible]

30 APT., HYDE PARK.
[illegible]
GLATT & PRICE,
[illegible]

2 FLAT SNAP.
[illegible]

UNION-AV. AND 71ST-ST.
[illegible]
BACON & THAYER,
700 W. 69th-st. Wentworth 2422.

FOR SALE—SOUTH SHORE 3 FLAT, 5 RM. apts., sun parlors, glazed sleeping porches, rent $4,320 yr. East End and 68th-st. Requires $5,000, bal. like rent. Seen by appt.
GLATT & PRICE,
6831 Stony Island-av. Dorchester 8800.

Chance for Small Capital.
My high grade sun parlor 19 apt., South Shore; 2½ yrs. old; nr. Jack. Pk. and So. Shore-drive, for 6 flat equity and $10,000 cash; income $19,000 year. Address A D 58, Tribune.

FOR SALE—MODERN 3 APT. BLDG., OCcupied now as rooming hse.; contains 28 rms., furnished; income $6,000 a year; price less than 3½ times rental; good money making proposition; ideal location, Maryland-av., near 64th-st.; for particulars see HOBBS & GRUBB, 454 E. 47th-st. Kenwood 0798.

BIG BARGAIN.
2 apt. bldg., 6030-32 S. Paulina, 50 ft. of ground; poss. 1st apt. Price $5,000.
PLOTKE & GROSBY,
2532 N. Clark. Diversey 5568.

FOR SALE — UNION-AV., NR. 71ST-ST., brick 2 flat, 6-7 rms., modern; hardwood finish; 2-car brk. gar.; large screened porch; $3,000 cash, bal. terms; shown only by appointment. LEMONT, DARGIS & VON SCHILL, 140 S. Dearborn-st. Randolph 1372.

FOR SALE—AT A BARGAIN, MOD. 8 APT. bldg., suit. for hotel; nr. I. C., lake and 43d-st.; rent $6,300; owner must have money and will sell same for $24,000, on time.
W. A. MURPHY & CO.,
5048 Cottage Grove-av.

FOR SALE—2 FLAT IN WASHINGTON PK. sub., 5 and 6 rooms, brick, steam and electric; $3,500 cash, balance $75 a month with interest; price $10,500.
FRANK K. REILLY & CO.,
6202 Cottage Grove-av. Fairfax 0600.

FOR SALE—MICHIGAN-AV. AND 49TH-ST., 3 flats, 7 rms. each, oak trim and flrs., elec., steam heat; terms on blvd. home; price $14,000.
W. H. BOWERS & CO.
Calumet 0983. 6 E. 31st-st., n. e. cor. State.

ONLY $23,000
for 6 flat brick in good condition, on 65th-pl., nr. Jackson Park; Kewanee boiler; $10,000 cash. WOODRICH BROS., 1142 E. 75th-st. Midway 1061.

FOR SALE—NEW 2 FLAT BRICK AT 25% less than cost to build; $1,000 cash; entire balance paid in rent. 3721 S. Paulina-st. 5-5 RMS. AND SLEEPING PORCH.
E. J. BATTEN, 118 N. La Salle. Main 2213.

FOR SALE—12 APT. BRICK BUILDING, 90 x150; steam, tile bath, 2 car garage, south of 48th on Calumet-av.; rental $10,100; price $45,000. Owner. Graceland 6386. No Brokers.

FOR SALE—NEW 24 APT. COR. BLVD. bldg., 4 and 5 rooms; one mtge. $77,000; rents $23,200; trade for smaller and cash or will take back 2d and give $20,000 for clear old improved. Owner. Armitage 8.

7534 COLES-AV.
New 2 flat bldg., near I. C. and lake; 5 rms., complete and attractive; first floor held vacant for buyer; price $13,000; $3,500 down.

FOR SALE—6 APT., HYDE PARK; PRICE $18,000; 1st mtge. $10,000; $6,000 cash.
PAUL A. HAZARD & CO.,
1500 Hyde Park-blvd., cor. Harper-av. Kenwood 3650.

FOR SALE—18 APT.; RENT FOR $22,000 yr. to high class colored tenants; SMALL CASH PAYMENT or TRADE FOR SMALLER. A BARGAIN. Address A 538, Tribune.

FOR SALE—6 FLAT BUILDING, ALL SIX rooms; rent $362 per month; price 4½ times rent; $19,548; $8,000 cash; building at 215-217 E. 54th-st. See Owner at 5409 Indiana-av. JOHN BARTL, around corner.

FOR SALE—BRICK TWO APARTMENT ON 50 ft. lot; near 72d-st. I. C. station; 6-6 rooms; HOT WATER HEAT; TWO CAR GARAGE; rent $75; possession of 1st flat; price $11,500 this week. Phone Stewart 4736.

FOR SALE—6331-33 DREXEL-AV., 3 STORY stone front, 6 and 7 room apts.; steam heat; modern. Rental $5,400 per annum. Price $26,000. NELSON & ALMCRANTZ, 1057 E. 75th-st. Hyde Park 1719.

FOR SALE—WOODLAWN 6 FLT. SUN PARlor; 5 and 6 rms.; 3 car heated gar.; pr., $35,000, cash $15,000. Peterson 1526 E. 67th-st., Fairfax 6070.

FOR SALE — $600 CASH, BALANCE TO suit, 7-7 rms., on stone found.; rents $720; price $4,600; near 61st and Princeton. REALTY SELLING TRUST, 155 N. Clark.

FOR SALE—MODERN 18 APT. COR. BLDG. on Greenwood-av., nr. 53d-st.; large, light rms.; good condition; rents $16,000; price $85,000. DOOLEY, 5812 Indiana-av.

FOR SALE—OR EXCHANGE—WILL TAKE part trade on cor. 21 apts., nr. 58th-st. "L" station; mtg. $60,000, 6%.
MEAD & COE, 69 W. Washington-st.

FOR SALE—BARGAIN; 2 FLAT, BRICK; $8,800; stove, elec.; garages; 7028 Dante-av., near I. C. TAYLOR, State 8655.

FOR SALE—MY 12 APT., ALL 5 RMS.; rental $7,800; only $6,000 cash for equity. Bargain. Address A Z 133, Tribune.

FOR SALE—TO COLORED, MODERN 6 FLAT, 42d and Indiana; small payment down. Owner. 3509 Grand-blvd. Douglas 9500.

FOR SALE—3 FLTS., E. OF COTT. GR., 1 blk. from Wash. Pk.; price $13,500. DEVINE, 750 E. 47th-st. Atlantic 1717.

FOR SALE—IF YOU ARE IN THE MARKET for a bargain or have r. e. for sale, see NEWTON B. LAUREN & CO., 22 W. Monroe.

FOR SALE—2 FLAT, BRICK, 5 AND 6 RMS., hot water heat, 2 car garage; 30 ft. lot; very modern; bargain. Prospect 7107.

FOR SALE—2 APT. FRAME AND STONE. Lot 50x125. 718 W. 62d-st. R. $120 m. Pr. $8,500; tms.

FOR SALE—18 MODERN APT. BLDG., UNIversity district; less five times rent.
CHATAIN & CO. Drexel 1904.

FOR SALE—18 APTS.; CHOICE HYDE PK. cor.; 25% cash. Ph. owner, Midway 2525.

APARTMENTS—NORTH SIDE.

FOR SALE—BRAND NEW EDGEWATER 6 apt. bldg. with garages, located where future value is assured and rising; income over $10,000 per year.
PAUL E. HARTUNG & CO., 1136 Granville.

FOR SALE—PRESENT INCOME AND FUture profit await buyer of 3 story stone front facing Lincoln Park. $15,000. BROOMELL BROTHERS, 111 Washington-st. Main 1402.

FOR SALE— BEST INVESTMENT ON north side. High grade 18 apt. 1 blk. from lake; near Sheridan-rd. L sta. Rents $19,300; mtge $70,000. Price $110,000. Cash only. Address B X 64, Tribune.

FOR SALE—NEW 6 FLAT AND BRK. GArage, on Bryn Mawr, nr. "L"; rental $7,920; price $45,000; $15,000 cash.
JOHN K. HAAS & CO.,
5105 N. Clark. Edgewater 1500.

MOD. 3 APT., $15,000.
Oakdale-av., nr. Clark, all 8 rms.; stm. ht.; $5,000 cash. Address A G 591, Tribune.

FOR SALE—HIGH GRADE 18 APT. BLDG.; lake 1 blk.; at a bargain; speculators will be interested; ripe for remodeling for stores. R. Pk. 3736.

FOR SALE—BEAU. 24 APT., SUN PARLOR, 4 and 5 rms., garages, lg. lot; mtg. $80,500; rent $24,060; price $130,000; nr. L. NATIONAL REALTY, 5605 N. Clark-st.

FOR SALE—1421 GREGORY-ST., 5 AND 6 rms.; steam heat; exc. trans.; terms.
JOHN K. HAAS & CO.,
5105 N. Clark. Edgewater 1500.

FOR SALE—HIGH CLASS 6 APT. BLDG., east of Sheridan-rd., 6 rms. each; price $38,000; $12,000 cash.
WATSON & TACKETT, 4005½ Broadway.

FOR SALE—BARGAIN IN EDGEWATER, E. of Clark, 2 flat brick, steam heat, 6 and 6 rms.; $13,500; small cash payment; terms. Ravenswood 2049.

FOR SALE—$1,000 LESS THAN COST OF construction, new 3 apt., N. S., near lake; 6 rms., s. p., 2 car gar., $24,950. Shel. 2469.

FOR SALE—CORNER 18 APT., 5½ TIMES nominal rental; 4 yrs. old; nr. L station. North Edgewater. R. Pk. 3731.

FOR SALE—3 FLAT BLDG., STONE; 846 Barry-av.; will sell at sacrifice; income $3,540 per annum. Call 1st apt.

FOR SALE—EDGE.—1ST CLASS 6 FLAT, sun par., sl. porch; exc. trans.; inc. $7,300. ROY E. KNAUER & CO., 6161 Broadway.

FOR SALE—12 APT., SUN PARLOR BLDG., exc. loc.; rent $13,600; sacrifice $60,000. Address N E 191, Tribune.

REAL ESTATE FOR SALE.

APARTMENTS—NORTH SIDE.

BIG BARGAIN.
[illegible]

A REAL BARGAIN.
[illegible]

HOTEL OR THEATER
[illegible]

2 FLAT BRICK BLDG.
[illegible]
C. C. KENNEDY & CO.
[illegible]

BROADWAY BARGAIN
[illegible]

ATTRACTIVE [illegible]
[illegible]

[illegible] ter and is priced right at $15,500. [illegible] side 5700.

3 FLAT MOD. BRICK BLDG.
Steam heat, 3-6 rm. flats and [illegible] near Belden and Seminary; rent [illegible] $13,000; only $2,500 cash if sold this [illegible] Paul Mueller, 1636 Clybourn-av. [illegible]

FOR SALE—3 APT. BRICK, 6-7-7 ROOMS, near Greenview and Montrose; [illegible] plant, oak flrs., 2 car gar.; opportunity for speculators. Non-resident owner will [illegible] $12,500; terms. GRAFE, 3561 Broadway. Grace. 0190.

FOR SALE—3 FLAT BLDG. IN WILSON-av. district; wonderful location for rooming house; near Sheridan-rd., 1 block from Broadway car and Wilson-av. "L" [illegible] No agents. Call MR. SCHWARTZ, [illegible] 8925.

FOR SALE—NEW MODERN 2 FLAT, [illegible] rooms with sleeping porches, paneled dining room, buffet, h. w. heat; $2,500 cash; [illegible] monthly. A. F. Hallmann, 4632 Lincoln-av. Sunnyside 9208.

FOR SALE—EXCEPTIONAL BUY, 15 APT. North Side, modern bldg., sun parlor, lot 60x125; fine location; shows 25% on investment; extra low price for quick sale; [illegible] cash required. Address B G 162, Tribune.

FOR SALE—OR EXCHANGE—NEW 18 APT. sun parlor, 4035 Greenview, cor. Cuyler; rental $18,500; expenses $3,780; mtg. [illegible] 000; price $125,000; comm. to brokers. Mr. Henry. Ph. Rogers Park 6100.

FOR SALE—OWNER LEAVING FOR CALIfornia will sell new 3 story 5 room flats, sun parlors; 30 ft. lot; on Birchwood-av., Rogers Park; price $19,000; cash $5,000, balance easy payments. Phone Armitage 5437.

APARTMENTS—N. W. SIDE.

New 2 Flats, Brick, $13,000.
Located in Albany Park. These buildings have gas ranges, ice boxes, laundry stoves and built in ironing boards. This is a real snap; only $2,500 down.

The Wm. Yeschek Co.,
REAL ESTATE,
3356 Lawrence-av. Juniper [illegible]

FOR SALE—2 2-FLTS., JUST COMPLETED at $1,400 saving; each built on $2,400 lot that we fortunately purchased for $1,000; this saving of $1,400 on lot we pass on to you; 5-5 rms.; oak throughout; 2 separate h. w. plants; all built-in features; will bring high rent because convenient to N. W. sta. and surface cars; price $15,000; small cash payment. 5017-19 Cullom-av. Boyle, 5139 Irving Park-blvd. Kildare 4317.

FOR SALE—2 FLAT, 5 AND 5, SUN PARlor, firepl., bookcases, tile bath and vestibule, steam ht., wide lot, alley paved and paid for; east of Crawford; conv. to schools and surface trans.; price $12,500; cash [illegible] 000; am compelled to sell. See my agent, McGINNIS & JOHNSON, [illegible] Milwaukee-av. Irving 0858.

FOR SALE—1746 N. CALIFORNIA-AV., 2 flat frame and cottage; rents $[illegible]. Price $5,000. 1748 N. Cal.-av., 2 flat frame and cottage; rents $93 per mo. Price $[illegible]. Both properties have 6 room flats, bath, [illegible] it., stove heat. Must act at once. [illegible] at 1748, 1st flat.

FOR SALE—OWNER WILL SELL 2 FLAT brick, sun par., 4 rms. each; rent $[illegible] a mo.; furnace and stove ht.; fine location; price $15,000; terms $2,500 down, bal. monthly terms. Call today. 4210 Irving Park-blvd.

FOR SALE — 2 FLAT BRICK; 3 BLOCKS from N. W. L; a very desirable location; walnut and mahog. trim, glazed rear porch; 2 car garage; price $9,500; $3,500 cash, bal. monthly.
WENDLAND & STAHL, 3944 Irving Pk.-blvd.

FOR SALE—BRICK, 10 FLTS., 4 RMS. EA., modern, 2 furnace, 8 stove ht.; S. E. cor. Berteau-Richmond; for quick sale $35,000; cash $10,000, exclusive agents. Schafer Housing Association, 108 N. State-st.

FOR SALE—2 FLAT, NEW, LOGAN SQ., 3047 N. Albany-av., 5 rm. flat and sun parlor; h. w. ht.; lot 33x125; price $14,000; $3,500 cash, bal. terms. F. S. KUNKEL & CO., 2649 Milwaukee-av. Albany 6010.

FOR SALE—VERY HIGH GRADE NEW 2 flat, brick, 5 and 6 rms., h. w. ht., lot 35x125, all imps.; well loc., Portage Pk.; an exception fine bldg. $16,500; terms. BOSWELL, 4469 Milwaukee. Kildare 6044.

FOR SALE—MODERN COR. APT. BLDG.; contains 12 4 and 5 rm. apts.; fireplaces, bookcases; 2 blks. to Rockwell L sta.; rents $10,800; 1st mtge. $30,000, 5 yrs. Owner will sell on terms. Address G X 516, Tribune.

FOR SALE—NEW 2 FLAT, 5 AND 5 RMS., hot water heat, oak and birch trim; all tile baths with showers; must be seen to be appreciated. Price $14,500; cash $5,000. 2918 Keating-av. Phone Palisade 0618.

FOR SALE—2 FLAT BRICK, 5 AND 6 RMS., stove ht.; attractive proposition; price $9,250; $3,000 cash, $60 per mo., incl. interest. Call
WENDLAND & STAHL, 3944 Irving Pk.-blvd.

FOR SALE—2 STORY MODERN BRICK bldg., 2-5 apts.; hot water heat; must be sold this week; 5050 N. Troy-st. Inquire on 2nd floor. Ph. Belmont 6737.

FOR SALE—6 APT. BRICK; LOC. 510 N. Ada, 2 5s and 4 4s, stove ht.; bargain. H. E. QUINDEL, 29 S. La Salle. Rand. 1081.

FOR SALE—12 FLT. BRK., ALBANY PK.; lot 175x100; steam ht.; rents $8,400; $40,000. E. G. Pauling & Co., 5 N. La Salle.

FOR SALE—2332 BELMONT-AV., 2 4 RM. flats, frame, bargain. H. E. QUINDEL, Rand. 1081.

FOR SALE—3 FLAT BRK., 5 RMS., SUN p. and sl. p.; stm.; n. of Kimball, Rav. L; $18,500, need $4,500. Address D 368, Tribune.

APARTMENTS—WEST SIDE.

6 FLAT BRICK BARGAIN.
6 and 7 rms., strictly modern; hardwood floors and trim; stove heat; excellent corner location; splendid investment, as this neighborhood is rapidly growing and property values are increasing. All apts. are rented; rental $3,000 yr.; good income. Priced for immediate sale; excellent transportation; act quick. Phone
WEST 1625.

FOR SALE—2 FLAT, STEAM HT., HDWD., elec., 2 laundries; poss. first flat when sold; 2d rented $75 month; 1½ blocks east of Garfield Park. Special price this month.
WHITESIDE & WENTWORTH,
8 S. Dearborn. 3233 Madison.

FOR SALE.
2 flat building, stone front; 7 and 8 rms.; separate entrances; basements and furnaces. Make offer. 834 S. Marshfield-av.

FOR SALE—12 APT. BLDG. ON WASHINGton-blvd., near Garfield Pk. $41,000; rents [illegible] $9,000; bargain; $6,500 will handle. Address X X 78, Tribune.

FOR SALE—3 FLAT, NR. CRAWFORD-AV., 6 6 and 6 stm. ht.; rents $[illegible] a mo.; $3,500 req.; price $14,000. Call 1161 S. Crawford.

FOR SALE—2 STORY BRICK, 5-5 RMS., elec., bath; $8,000. 2707 W. 15th-st.

BUSINESS PROPERTY—SOUTH.

SOUTH SHORE.
5 stores and 10 flats on East 71st-st., nr. Country Club; rental nearly $12,000; values on 71st-st. will double in next year; act quickly [Nance].
E. J. RADKE, 1922 E. 71st-st. Midway 7330.

FOR SALE—INVESTMENT OPPORTUNITY. State-st., nr. 51st; brick, 1 store and 2 flats; steam, electric; fine condition; income $4,800; $5,000 cash will handle. Price $[illegible] 500. [Mr. Scherer.] COLEMAN, 4729 S. State-st. Drexel 1800.

FOR SALE—WILL SELL BUILDING CONtaining old established shoe shop and barber shop, with or without the business, including 2 flats and a garage. Inquire second floor, 5642 S. Halsted. Income $85 monthly. Sell for $4,500.

FOR SALE — $125,000, WORTH $150,000, choice business block, including 2 corners, best business location, Hyde Park, rent $[illegible] 000—will be $30,000 next spring. Address B K 54, Tribune.

FOR SALE—E. 63D-ST., NEAR [illegible] stores, stove heat; yearly rental $[illegible] price $40,000; $15,000 cash required.
J. C. WILKINSON & CO.,
907 E. 55th-st. Midway [illegible]

FOR SALE—9 RM. BRICK RESIDENCE, Michigan-av., near 33d-st.; suitable for business; might consider long term lease. Lincoln State Bank [Geary]. Victory [illegible]

REAL ESTATE FOR SALE.

BUSINESS PROPERTY—SOUTH.

FOR SALE—STORE AND TWO FLATS—7442 Cottage Grove-av., 3 story brick bldg. Only 150 ft. from one of the busiest transfer corners on the South Side. Values steadily increasing; steam heat; inc. $17,000. Must be sold this week. For terms call NELSON & ALMCRANTZ, 1057 E. 75th-st. Hyde Park 1719.

63D-ST. and ASHLAND-AV.

Choice vacant corner, near this great business center; 119x135; ripe to build; torpedo sand on lot will pay for excavating and foundation. Price $32,500. $10,000 cash. JAMES H. RYAN & CO., 1537 W. 63d-st. Prospect 0427-0050.

FOR SALE—NEW 1 STORY INDUSTRIAL bldg., 3012-3018 Calumet-av.; rented for 5 years at $4,200 per year net; tenants pay taxes, insurance, and all expenses; price $42,000; first mortgage $22,000. E. S. BALDWIN AGENCY & LOAN CORP., 3450 Indiana-av. Douglas 0749.

FOR SALE—GARAGE AND SHOW ROOM, vicinity 69th and Stony Island; will build to suit tenant. Address B M 492, Tribune.

BUSINESS PROPERTY—NORTH.

HOTEL OR THEATER SITE.

Sheridan-rd. cor., 156x150, in Rogers Park, ½ block to L. 1½ blks. to surface and bus line, 1 block to lake. This is the finest available property for a high class hotel or theater with shops in Chicago; clear; seller will take back mtge.; buyer must have $60,000 cash. Present improvements will carry. MURNIGHAN, BURNS & CO., Exc. Agts., 1201 Albion-av. Rogers Park 6600.

FOR SALE—10 STORES, CLARK-ST., NEAR Wilson; 180 feet front; unusually well planned and built. Old leases soon expiring. Price $65,000. Mortgage $35,000. Might consider small property in exchange. BROOMELL BROTHERS, North Office, 4603 Clark-st. Tel. Edgewater 1414.

FOR SALE — 2023-25 ROSCOE-ST., COR. Seeley; 2 stores, 10 flats; lot 50x125; solid brick bldg.; stove heat; old rents $4,650 per year; price $36,000; $15,000 cash; take smaller in trade. JOHN E. NOESEN, exclusive agent. 2353 Montrose-av.

BROADWAY BARGAIN.

75 ft. improved, 6161-65 Broadway; must be sold at once to satisfy partners. This is the only bargain left on Broadway. BROADWAY REALTY CO., 6161 Broadway. Sheldrake 3631-3632.

BROADWAY CORNER.

9 stores on Bdwy.; bargain, $25,000 cash down will handle deal. Must be sold at once. JOHN B. DE VONEY & CO., Excl. agts., 133 W. Washington-st.

REAL ESTATE FOR SALE.

HOUSES—SOUTH SIDE.

UNUSUAL VALUE IN A HYDE PARK HOME.

Kimbark-av., near 54th-st., 2 story brick and stone, 8 rooms, south exposure; sunlight in every room; every modern convenience; new electric light fixtures and plumbing; new decorations throughout. House in A1 splendid state of repair. Alley entrance for garage. Poss. at once. Mtge. $4,000, 5 years, 6%. Must be thoroughly inspected to be appreciated. Phone or call for price and terms.

J. J. CARROLL & CO., 1533 E. 53d-st. Dorchester 6200.

SOUTH SHORE HOME, $17,500.

37½ ft. corner, 2 blks to I. C., surface and school; 8 rms. and 2 baths; sun parlor; immense sleeping porch; h. w. heat; hardwood floors throughout; spacious living room with natural fireplace; mtg. $8,000; reasonable amt. of cash will handle. Shown by appointment only.

McKEY & POAGUE, [Stickney] 7051 Jeffery-av. Hyde Park 0012.

SOUTH SHORE RESIDENCE

7045 Chappel-av. 7 rms., 2 baths, metal weather strip thruout. Owner leaving city. Will sacrifice. $6,000 needed.

McKEY & POAGUE, [Hagan] 7051 Jeffery-av. Hyde Park 0013.

FOR SALE—I AM OFFERING FOR SALE one of the finest modern detached homes in Kenwood at about one-half its real value. Address B L 206, Tribune.

HOUSES—SOUTHWEST SIDE.

FOR SALE—NEW BUNGALOW; 5 AND 6 rooms; $500 to $700; or lot as first paymt., bal. easy terms; price $6,450 to $7,500. WM. D. MURDOCK & CO., 6315 S. Kedzie-av. Prospect 8611 or 7089.

FOR SALE—NEW BRICK BUNGALOW; ST. and furnace; terms. 6232 Francisco, 6021-42-46 Mozart. E. B. FLYNN, 2508 W. 63d.

FOR SALE—$100 CASH, BALANCE LIKE rent; nice 4-5 room bungalows. 155 N. Clark-st., Room 1620.

HOUSES—NORTH SIDE.

FOR SALE—7 ROOM RESIdence; large front and side ...

REAL ESTATE FOR SALE.

VACANT—SOUTH SIDE.

SOUTH SHORE VACANT.

40 ft. on Crandon-av., nr. 69th...	$6,750.00
40 ft. on Paxton-av., nr 67th.....	7,000.00
50 ft. on Paxton-av., nr 69th.....	6,750.00
60 ft. on Merrill-av., nr 68th.....	8,400.00
50 ft. on Paxton-av., nr 74th.....	5,250.00
40 ft. on Luella-av., nr 74th......	5,000.00
35 ft. on Yates-av., nr. 74th......	4,375.00
40 ft. on Paxton-av., nr 67th.....	7,000.00
40 ft. on Oglesby-av., nr 68th.....	6,000.00

McKEY & POAGUE, [Stickney] 7051 Jeffery-av. Hyde Park 0012.

PHYSICIANS, MERCHANTS,

BUILDERS, SPECULATORS, INVESTORS. Your opportunity to purchase 64 9-10x131 ft. to alley vacant property, on one of the fastest growing business streets on the South Side, near section and ½ section car line corner; neighborhood just building; can double your money. West 79th-st., east of Racine-av., north front; owner needs money; has ordered reduction in price for quick turn; adjoining 50 ft. now being improved with 3 stores. For further particulars call Rein. manager McCLUN, 217 W. 63d-st. Wentworth 1845.

FOR SALE—W. SIXTY-THIRD-ST. VACANT. You cannot possibly know that values have reached $2,000 per foot along East 63d-st. without appreciating the possibilities of the investment opportunity offered to the public on this wonder street now.

$100 CASH buys an equity in a business lot now and $20 a month pays the balance. By this easy payment plan you may own part of the frontage of this great business artery without even missing the money while the westward onrush of development along this street may make you financially independent. Addres B H 372, Tribune.

FOR SALE—VACANT—WABASH-AV.

22x34, s. w. cor. 37th-st.	$8,000
89x161, 4421-23 Wabash-av.	$75 per ft.
92x161, 4515-23 Wabash-av.	$75 per ft.
100x161, s. w. cor. 58th-st.	$100 per ft.
100x161, s. e. cor. 58th-st.	$100 per ft.

R. M. O'BRIEN & CO., 3457 Indiana-av. Douglas 1588.

DOUBLE YOUR MONEY. BUY PROPERTY

Adjoining new Washington Park race track; before the big advance, which is sure to come when they start work in a short time on $1,500,000 development; business lots on full section line street, all improvements paid, as low as $50 cash; bal. to suit. Address B T 221, Tribune.

REAL ESTATE—MFG. PROPERTY.

FOR SALE—MANUFACTURING PLANT, until recently making auto parts, located in splendid labor market in middle west, property appraises over quarter million. Owners will sacrifice. Main shop 100x300 feet, steel and brick, with crane bay and reinforced concrete gallery on four sides. Power house with complete power plant equipment; also city power. Office, storage and shipping building two story brick and concrete 45x210. Eleven acres ground at intersection two steam railways and electric interurban line. Address F A 44, Tribune.

REAL ESTATE—OAK PK., AUSTIN.

W. H. WRIGHT & CO.

PRESSED BRICK square type home, near Jackson-blvd. Open porches. Living rm. across front, with REAL FIREPLACE. Pretty dining rm.; 4 CHAMBERS, with good closets. Dandy 2-CAR GARAGE. Beautiful lot, 40x125 ft. Trees, shrubbery, etc. Price ONLY $10,300.

SEE THIS TODAY. Central Austin BRICK 4 FLAT, 5-5 and 6-6 rms. Tile vestibule. Oak trim. STEAM HEAT. Pays 22½% gross on equity. Price ONLY $19,500.

WHY DELAY? Owner leaving city, $9,000 home CUT to $7,750. Attractive 6 rm. STUCCO HOME. Broad open porch. Brick fireplace in living rm. Fine buffet across entire end of dining rm. 3 CHAMBERS [2 extra large]. Near Met. "L."

WHY PAY RENT? Nearly new, SUN PARLOR, Brick 6 flat bldg., in best CENTRAL AUSTIN LOCATION. All 5 large rms. Also SLEEPING PORCHES. Latest conveniences. Price $40,000. Terms.

5613 W. Lake-st. Austin 683-690.
836 S. Oak Pk.-av. Oak Pk. 833-5755.
5th-av., opp. A. & E. Sta. Maywood 465.

W. H. WRIGHT & CO.

SPECIAL 4 FLAT BARGAIN.

Beautiful Austin corner, pressed brick 4 flat; carried on steel; 2 flats have 5 rooms, 2 have 4 rooms; all large; exceptionally well built; nearly new; near "L" trans.; furn. heat; a good income producer. Price $18,000, $7,000 cash required.

LEWIS, SHEAHAN & CO., 5312 Chicago-av. Austin 4820.

FOR SALE—A MASSIVE OAK PARK HOME. 7 rms., immense porch, large living rm., beautiful large dining rm., cheerful kitchen, 4 fine bedrms., large closets, tile bath, linen closets, also floored attic, hot water heat; garage, 40 ft. lot; shade trees and shrubs; excellent location, near Jackson-blvd. & conv. to L transp. Price $9,000, looks like $12,000 value, requires at least $2,500 cash. FORD-BELLOCK & CO., Excl. Agts., 58 Madison-st., Oak Park 1519. Austin 9346.

SIDE ENTRANCE HOME.

6 rooms; 3 rooms, BREAKFAST PORCH ...

REAL ESTATE—SUBURBAN—NORTH.

BUSINESS PROPERTY.

Very desirable investment in a high grade Evanston business property, consisting of a new brick and stone steam-heated 1 story business block of 11 stores and 18 garages. Site is a prominent cor. 173x118x91 ft., in a well developed and rapidly growing apt. house neighborhood; N. W. Steam and L station within ½ blk.

Stores are rented to very reliable tenants on 5 year leases. Garages on year leases. Rents $16,250, price $145,000.

TRADE CONSIDERED.

Owner will consider good Chicago or North Shore Vacant or Improved as part of equity. Call Mr. Shellenberg or Mr. Terns for more desirable information.

BAIRD & WARNER, 29 S. La Salle-st. Central 8300.

FOR SALE—317 PARK-AV., WILMETTE—NEW, MODERN PRESS BRICK, SEMI-BUNGALOW. Extra well built, 5 large rooms, sun parlor and sleeping porch glazed; also space on 2d floor for 2 or 3 rooms; oak floors, birch trim; tile bath, floor tub with shower, tile vestibule, brick fireplace, bookcases, hot water heat; complete basement; lot 50x150, wooded, close to transportation; steam or elec.; complete in every detail; bargain $14,500. Phone 1079 Wilmette or 8613 Sunnyside, Chicago. J. A. SHANA, 1124 Central-av., Wilmette.

EVANSTON

NEW 6 ROOM RESIDENCES.

Located N. E. Cor. Reba and Elmwood; 1 block east of Ridge-rd. and 3 blocks south of Main-st.; acknowledged by discriminating buyers to be the best constructed and finished residences on North Shore; prices reasonable. Owner on premises or phone Randolph 0412.

FOR SALE—WILMETTE—BEAUT. 7 ROOM stucco, best Central East location; immense liv. r., 2 large porches, tile bath; excellent condition; deep lot; trees; garage; prefer to sell completeley furnished; beautiful rugs, mahogany furniture; an exceptional opportunity. Owner leaving; we have key.

R. M. JOHNSTON & CO., Opposite "L" Terminal. Ph. Wilmette 68.

FOR SALE—OR EXCH.—WILMETTE, 8 R. brk., sun, slp. p.; w. ht.; firepl.; gar.; lrg. lt.; nr. lake; terms; $30,000. 8 r. brk. bungalow, w. ht., firepl., 2 bath; deep lt.; garage; e. z. terms; $15,500. Exch. vacant part payment on homes. Rent furnished 8 r. home, nr. lake, $175. Rent 5 r. bungalow, sale or rent. 6 r. Dutch col. under construction, $11,500. See PAUL SCHROEDER & CO., Wilmette.

WINNETKA RESIDENCE.

Large, light, airy rooms, sun porch, sleeping porch, fireplace, extra lav. on 1st; fine heat, garage, trees, and shrubs; nr. main stm. and ...

REAL ESTATE—SUBURBAN—WEST.

RIVERSIDE.

5 rm. dream bungalow, new, 1 blk. from Main station. A bargain at $8,300.

5 rm. stucco bungalow; 50 ft. lot; oak floors; price $5,750.

6 rm. stucco house, nice lot; Main station $7,800.

We have other offerings that will please you. See our listings first.

Low priced vacant in Ayers estate for spring building. Buy now and save 30% over next season's prices.

R. C. POTTER & CO., Riverside. Tel. Riverside 384. Office next to drug store. Open every day and Sunday.

FREE LOTS.

Beautiful Belmont Heights, choicest of all West Side subdivisions. Forty minutes from loop on Burlington; one block from depot; large shade trees. Water, sewer, electricity in and paid. Ogden-av. paved from loop to Belmont; 15 new houses built and building. Exclusive place to live.

Until November tenth we give one lot FREE with two lots purchased; cash payment $50 each, $10 monthly; no price increase. You and your friend each buy lot and divide lot between. W. E. BURKHOLDER, 1800 Van Buren-st. Seeley 4423.

ELMHURST

HOUSES, BUNGALOWS, DESIRABLE BUILDING SITES, ACRES, FARMS, AND BUSINESS FRONTAGE.

A. D. GRAUE, ELMHURST.

RIVERSIDE.

Fine 7 rm. house on lge. wooded lot; h. w. heat; hardwood floors. A comfortable home at a bargain price; garage; can be bought on terms; possession Dec. 1st. Office North of Station. Phone Riverside 404.

82 FT., $950.

Improved corner lot, near Ogden bus line; will be sacrificed by out of town owner this week. Off. Oak Park-blvd. Q. Sta. Ph. Berwyn 525. THE CARROLL L. BRAGG ORGANIZATION.

FOR SALE—I HAVE DIVIDED MY HOME farm into 1, 2½, and 5 acre tracts. I sell direct to those who want true country homes and small suburban farms. Numerous purchases have been made lately by the wise ...

REAL ESTATE—FARM LANDS.

Illinois.

CHICKEN & TRUCK FARM. 316X55 CORNER.

Finest location around Chicago; wonderful transportation, both steam and surface lines; only 33 min. to loop; cheap fare, city water, sewer, gas, electricity, cement walks, cinderized streets, and trees paid for; to close out will accept $320 cash; bal. easy payments; owner will finance building; this is a lifetime chance; act now. Address B T 22, Tribune.

FOR SALE—OWNER MUST SACRIFICE 1¼ acres on St. Charles-rd., near Elmhurst; high land; rich black soil; fine place for chickens, dog kennel, or anything where busy auto rd. would be to advantage; bargain, $800; terms, $160 down, $15 mo.; act quick. Address B H 179, Tribune.

FOR SALE—40 ACRES, 10 ACRES WELL improved; equipped with farm implements, horses, cattle, poultry, hogs; on cement road 30 miles from Chicago; possession at once. LESLIE P. COLEMAN, 34 Nolting Block, Elgin, Ill.

FOR SALE—3 ACRES, SAME AS 24 CITY lots, 396 feet on street, West Side; 45 minutes loop; 3 blks. station; small frame house; $3,500; $500 down. F. VAN HORN, 725 Conway Bldg.

FOR SALE—6 A., FINE 6 RM. HOUSE WITH furnace; barn, chicken hse., etc.; edge of town; 60 mi. N. W. of Chicago. Price $3,500. D. H. PADDEN & CO., 4912 Lincoln-av. Sunny. 9592.

FOR SALE—CHICKEN FARMS; 100x183; finest land west of loop; near sta., 42 min. 85 trains $350 each, $70 down, $10 mo. Address B K 61, Tribune.

Indiana.

FOR SALE OR TRADE—235 ACRE FARM in Ind.; black soil, modern bldgs., silo, 18 head cattle, 4 horses, 100 hogs, 40 sheep, 500 chickens; all machinery and grain; $150 per acre, including personal; 70 mi. from Chicago. Address D 371, Tribune.

Michigan.

FOR SALE—20, 40, 80 ACRE TRACTS ONLY $10 to $50 down; bal. long time; rich clay loam soil; located near hustling city in lower Mich. Send today for FREE illustrated booklet giving full information. SWIGART LAND CO., 1247 First Nat'l Bank Bldg., Chicago.

FOR SALE—FARM, 37 ACRES, 14 ACRES grapes, 200 fruit trees; complete stock and tools. For information write to owner, A. BORZYKOWSKI, R. No. 6, Paw Paw, Mich.

FOR SALE—40 A. CLRD.; ½ CLAY LOAM; new hse., well; 3 mi. town. $1,250; $100 cash, $10 mo. EVANS-TINNEY CO., Fremont, Mich.

Missouri.

FOR SALE—MISSOURI—$5 DOWN AND $5 monthly buys 40 acres truck and poultry land near town southern Mo.; price $200. Send for bargain list. Box 22, Kirkwood, Mo. ...

REAL ESTATE WANTED.

To Improve.

WILL ERECT BUILDING

For you at a very reas. figure. If you have little cash and a clear lot. Address A T 184, Tribune.

By Brokers.

WANTED—3 AND 6 FLATS IN THE SO. Shore district for our clients. MARSEILLE & PFLIEGER, 7238 S. Halsted-st. Stewart 4488.

WANTED—DO YOU WANT CASH FOR GOOD property? Phone Wentworth 1845-6. McCLUN, 39 years of quick results in selling South Side real estate. 217 W. 63d-st.

WANTED—2, 3, OR 6 APART. BLDG. IN Rogers Park or Edgewater, for clients who want bldgs. at once. GEO. C. MOORE & SON, 1522 Jarvis-av. Tel. R. Pk. 0123.

WANTED—EDGE. AND ROG. PK. PROPERty to sell. We have the buyers. ERNEST G. SMITH & CO., 1555 Devon-av. R. P. 4483.

WANTED—HAVE QUICK CASH BUYERS for income properties. What have you to offer? E. B. WOOLF & CO., 79 W. Monroe.

WANTED—NORTH SIDE INCOME PROPERty; cash buyers. CALLISTUS S. ENNIS & CO., 79 W. Monroe-st.

WANTED—LARGE APARTMENT OR BUSIness properties. WILLIS & FRANKENSTEIN, 110 S. Dearbn.

WANTED—N. S. BUS. PROP., ANY SIZE. Cash buyers. WM. H. MULHOLLAND & CO., 30 N. La Salle-st.

WANTED—HAVE BUYERS IF YOU HAVE prop. for sale or trade. Write part. today; will act quick. D. E. Mulvey, 5155 Bdwy.

REAL ESTATE FOR EXCHANGE.

Apartments.

TO EXCHANGE—12 FLAT, COR. BLDG., IN Rogers Park, near "L." Rents $10,900. Mtge. $35,500. Want smaller improved. B. BROWN, 5616 Broadway. Sunnyside 5841.

FOR EXCHANGE—5, 6 AND 6 RM. FLATS, near Crawford-av.; modern bldg.; rent $135 mo.; stove heat; price $12,500; want small property or vacant. Address L L 440, Tribune.

EXCHANGE HIGH GRADE APARTMENT equities; want farms or small, clear, anywhere; can match any trade on cash basis. H. J. ENSINGER, 123 W. Madison-st.

WANTED—HIGH CLASS APT. OR BUSINESS equity, North, for clear res. on 100 ft. lot overlook. lake, val. at $70,000; can add some cash. Address B G 184, Tribune.

EXCHANGE—APARTMENTS FOR FARMS, clear; quick action. BRENAN & MAYERS, 815, 30 N. La Salle. Tel. Dearborn 3685.

Business Property.

STORE BUSINESS AND BUILDING AT Niles Center. ...

AUTOMOBILES—GASOLINE.

REMOVAL SALE

Every CAR Must Be Sold Regardless of Cost

100 CARS TO CHOOSE FROM.

PRICES RANGE FROM $100 TO $1,500.

Below you will find a partial list of cars we have to offer:

1922 Hudson five [5] passenger coach. This car has been used very little and has the appearance of new car. Priced for a quick sale.

1920 Hudson four [4] passenger coupe, thoroughly rebuilt, repainted and equipped with new tires and new seat covers. Priced for a quick sale.

1918 Hudson seven [7] passenger sedan, in very good mechanical condition; has good cord tires, two [2] bumpers, cut out, clock, seat covers and heater. Priced for a quick sale.

1920 Hudson four [4] passenger sport; A1 mechanical condition; front bumper, spot light, windshield wings, automatic windshield cleaner, stop light. Priced for a quick sale.

1918 Hudso n seven [7] passenger sedan, good mechanical condition; paint, etc., good; has sun visor, rear bumper. Priced for a quick sale.

1917 Hudson seven [7] passenger sedan; looks and runs very good; tires, paint, etc., O. K. Priced for a quick sale.

1922 Essex five [5] passenger coach. Can not be told from new; driven only 6,000 miles; tires very good. Priced for a quick sale.

1922 Essex five [5] passenger touring; driven just far enough to be broken in nicely; the tires, top, etc., are just like new. Priced for a quick sale.

1921 Essex five [5] passenger touring, in remarkable condition throughout; tires very good. Priced for a quick sale.

1920 Essex touring, in good mechanical condition; equipped with good tires and lots of extras. Priced for a quick sale.

OTHER MAKES.

1920 Buick sedan, model K. The general condition of this car is exceptionally good. We took it in from a very careful driver. Priced low.

1922 Ford sedan; new car costs $652.32 delivered in Chicago. This car is in A1 mechanical condition and has following extra equipment: Starter, demountable rims, speedometer, wheel lock, spot light and motometer. Will take $425 for quick sale.

1922 Ford touring, in good mechanical condition throughout; has starter and demountable rims; new car price $442.25; our price, $225. This car will sell quickly.

1921 Paige model 6-66, seven [7] passenger touring; wonderful shape throughout; tires, etc., very good. Priced to move quickly.

1921 HAYNES SPORT MODEL. VERY FINE RUNNING MOTOR; GOOD TIRES, TOP, UPHOLSTERY; DRIVEN ONLY 4,900 MILES; HAS STOPLIGHT, FRONT BUMPER AND SNUBBERS. CHEAP.

AND MANY OTHERS.

LIBERAL TIME PAYMENTS EXTENDED.

SMALL CARS ACCEPTED AS PART PAYMENT.

SALE STARTS FRIDAY MORNING, 8:30 A. M.

HUDSON MOTOR CO.
OF ILLINOIS,
1615 S. MICHIGAN-AV.
CHEVROLET 6900.
OPEN EVERY EVENING AND ALL DAY SUNDAY WHILE OUR STOCK LASTS.

FORD BARGAINS

"WITH A WRITTEN GUARANTEE."
CASH OR TERMS.

1922 Ford tour., like new....$325
1921 Ford tour., new tires....$290
1921 Ford rdstr., extras....$225
1922 Ford rdstr....$250
1921 Ford sedan, extras....$395
1922 Ford sedan, latest model....$550
1921 Ford coupe....$375
1922 Ford coupe, extras....$450

DODGES.

1922 tour., $250 extras....$695
1921 tour., a bargain....$545
1920 tour., late type....$465
1919 coupe, a business man's car....$595
1920 sedan, 4 door, perf....$745
1921 sedan, blue velour, 4 door....$800

WE ALSO HAVE ON HAND A LARGE VARIETY OF FORD TRUCKS FOR ALL PURPOSES.

OTHER STANDARD MAKES WHICH WE HAVE TAKEN IN TRADE:

Nash tour., winter top....$525
Nash rdstr., 1920, refinished....$545
Nash tour., comp. overhauled....$595
Buick tour....$375
Mitchell tour., 1921, orig. finish....$450
Davis tour., 1919....$195
Saxon tour., 6 cyl....$175
Chandler Dispatch, 1921, like new....$725

Chicago Ford Exchange,
1450 MICHIGAN-AV. CAL. 0088.

Chevrolet

FORD SEDAN, VERY LATE 1921. Has complete set of seat covers, spare tire, lock wheel, and recently refinished; WAS $425; now $385.

FORD 1920 ROADSTER. Has original paint and looks like new; WAS $185; now $135.

LATE 1920 FORD TOURING CAR. Refinished; has 2 bumpers, spare tire, wheel lock; WAS $250; now $195.

1921 FORD TOURING CAR. In good condition; many extras; has original paint; $135.

FORD ROADSTER, VERY LATE 1921. Has been used very little and has winter inclosure; WAS $275; now $225.

We have 10 other Ford cars, ranging in price from $65 to $200. Also Dodges, Hupmobiles, Chevrolets, Oakland "6" and Franklin.

Chicago Chevrolet Sales,
VICTORY 8282. 2612 MICHIGAN-AV.

DODGE BARGAINS

1919 Roadster....$300
Pract. new Roadster....$750
'21 Touring....$365
'21 Touring....$425
'22 Touring....$600
'22 Touring, wire wheels....$625
Cash, terms or trade.

CUT IN USED FORDS.

1921 Tour., starter....$175
1922 Tour....$300
1921 Sedan....$325
1921 Coupe....$325
2560 S. Halsted-st.

FORD—1922, SEDAN; COMPLETE EQUIPment; good condition.
Maxwell—1920, Sedan; good paint; new tires; fully equipped.
Hudson—Sedan; new paint; wire wheels; good mechanical condition; best buy in town.
SMITH MOTOR SALES CO.,
6140 Cottage Grove.

HUPMOBILE—1921, TOURING CAR; LOOKS just as good as new; cannot find a better one in town; $300 cash, balance $50 per mo. Overland touring, 5 pass., in good running order; $50 cash, balance $15 per mo.
GARFIELD MOTOR SALES CO.,
S. E. Cor. 55th and Wabash-av.
Englewood 0027. Wentworth 2877.

Franklin-Marmon-Hupp.
North Side Dealers, GEORGE MARQUETTE MOTOR SALES COMPANY, 5971 Ridge-av. at Clark. Sheldrake 4800 and 4801.

TAXICABS—WILL SELL AT A BARGAIN. 631 N. Michigan-blvd.

FOR SALE OR TRADE—5 PASS. AUTO. Call 5445 W. Chicago-av.

AUTOMOBILES—GASOLINE.

NO CASH DOWN PAYMENT

Means that until the end of this sale you may purchase a HIGH GRADE USED CAR without the usual cash down payment. That you may own a car and pay for it as you drive, on easy monthly payments. There is NO SUBSTITUTE for a motor car if time and convenience are factors in your scheme of life.

AND REMEMBER THIS

The cars offered in this sale are not worn-out wrecks, incapable of performing the task expected of them, but are HIGH GRADE, REBUILT CARS with good tires, good tops, good paint, and in the best mechanical condition that skilled mechanics and new parts can produce. In this wonderful selection are

MANY MODELS OF

LEXINGTON MINUTE MAN SIX

"Pike's Peak Hill Climb Champion."

ALSO

GARDNER, CHEVROLET, MAXWELL, OVERLAND, DODGE, BUICK, MARMON, MITCHELL, REO, COLE, STUDEBAKER, OLDSMOBILE, ELGIN, AND MANY OTHER MAKES.

$200 to $1,800

SEVENTY CARS TO CHOOSE FROM.

Every car MUST GO. No car will be held or set aside for any person. First come—first choice.

WE WILL TRADE

Would you like a better car than you are now driving? If so, come to our salesroom and we will make an exchange.

STORE OPEN DAY, NIGHT, AND SUNDAY DURING SALE.

LEXINGTON CHICAGO CO.,
2209 MICHIGAN BLVD.

[Copyright: 1922: By Guaranty Sales System, Cleveland, O.]

Allison-Rood

2518 Michigan-av.

Lincoln Ford

LINCOLN 7 PASS. TOURING CAR. This car has been driven less than 10,000 miles and has been very carefully used. It has had our usual rigid mechanical inspection and it will carry our new car warranty. Equipped with excellent cord tires and complete line of accessories. It has the original finish, which is in excellent condition. Price $2,500.

LINCOLN 5 PASS. PHAETON. This car was turned in on one of our 5 passenger Sedans. Has been put through our shops and put in such condition that we will guarantee it the same as a new car. Car is repainted a beautiful Sagebrush Green. Has all the extra equipment necessary. The curtains when put on make the car a complete closed car for winter driving. Price, $2,500.

CADILLAC "57" TOURING CAR, 7 PASS. With plate glass winter inclosure. This car is in the best mechanical condition, newly painted, and has 5 Rudge-Whitworth wire wheels with 5 excellent cord tires, and many extras. $1,025.

1920 FRANKLIN 5 PASS. TOURING CAR. This is one of the best Franklins we have had to offer. It is equipped with 5 wire wheels, 5 new cord tires, tonneau windshield, and other extras. This car is as good as new. $1,100.

HUDSON 1919 TOURING, 7 PASS. This car is in first class mechanical condition. Paint is good, and has a good set of tires. The appearance shows the car has been carefully used. This is a good buy at $650.

CHANDLER TOUR. CAR, 1921, 7 PASS. This is a good serviceable automobile that will make some family a wonderful car. Priced to move quickly. $550.

COLE 8 TOURING, 1920. In very fine condition. Complete in equipment and a good buy at our price. $650.

A FEW OTHER HIGH GRADE CARS AT REASONABLE PRICES. TELL US WHAT YOU WANT. TRADES AND TERMS.

EXCHANGED CAR DEPT., 2D FLOOR. VICTORY 3900.

CHANDLER

HAS THOUSANDS OF CHICAGO OWNERS.

THESE CARS WERE BUILT TO SELL IN COMPETITION TO HIGH GRADE CARS.

The Quality Is Still There.

Rebuilt and Refinished.

1921 SEDAN
1920 SEDAN
1921 COUPE
1920 DISPATCH
6 TOURINGS
1 CHUMMY ROADSTER

SPECIAL PRICES.

BIG SALE—3 DAYS LEFT.

THOS. J. HAY, INC.,
2521 MICHIGAN-AV. VICTORY 8200.

BRAND NEW SEDAN.

5 passenger, C-38, 1922, Westcott, never driven; cost $3,065; buyer unable to go through with purchase; equipment includes 2 extra tires mounted on side, trunk rack and guard rails, bumper and heater, Thompson body of aluminum; distributor will back up guarantee and give service; will sell for my equity, $2,100.
JOHN M. ISBELL CO.,
Automobile Bankers,
10 S. La Salle-st.,
Room 634. Franklin 5929-5930.

FOR SALE—NEW AND USED AUTOMOBILES, Trucks, Taxicabs, Automobile Parts, including Radiators, Wood and Steel Wheels, Speedometers, Front and Rear Springs, complete Steering Gears, and many other parts, also 20,000 feet of 3x12 planks and 8x8 timbers.
FRANK W. WILLIAMS,
1506-22 W. 22d-st. Roosevelt 8089.

1920 FORD TOURING; STARTER; $165.
1921 Ford roadster; starter; $195.
1919 Ford roadster, $115.
1917 touring car, $120.
1640 Millard-av., City.

TAXICABS.

New and used, all standard makes, at extremely low prices, and covered by guarantee. 4635 Washington-blvd. Columbus 0131.

BARGAINS IN USED CARS, $50 AND UP. MILWAUKEE-AV. MOTOR SALES, 2504 to 2514 Milwaukee-av. Open to 10 p. m.

IMMEDIATE DELIVERY ON WILLYS-Knights and Overlands. Standard Motor Car Co., 3301 W. North-av.

AUTOMOBILES—GASOLINE.

JORDAN

Comparison of Models, Mechanical Condition and Prices will convince you that we are offering values that are absolutely without equal. The proof is here if you will take the time to look.

COLE "8" SEDAN, 1921. A beautiful 6 passenger closed car known as the "Sportosine" which cost originally $5,000. We don't believe you have ever seen a car that has more practical equipment than this one carries or one that has received as careful attention. Has Westinghouse Air Springs, seat covers, bumpers, Woodbury Cord tires, heater, sun visor, motometer and ornament and several other extras. Don't let the price we have placed on this car deceive you as its actual worth is several hundred dollars higher. Price, $1,400.

1917 JORDAN COUPE—A 4 passenger coupe whose intrinsic value cannot be measured in dollars and cents because of the future mechanical service it will render. The owner had it completely gone over in our shop less than a month ago, with the idea of driving it a number of years. But a change in his plans necessitated a larger car. This is a stylish coupe with current body lines and is upholstered in special tapestry cloth, giving it an interior finish seldom found. Five wire wheels and 5 cord tires that show no wear $750.

1921 JORDAN 7 PASS., CALIFORNIA TOP EQUIPPED—An automobile for any season or weather condition, representing a value impossible to describe without an actual ride in the car. Finished beautifully in a Burgundy old wine, with black Artcraft top, and in new car condition mechanically. Equipment consists of bumpers, front and rear, heater, clock, automatic windshield wiper, step plates, motometer and lock, Wayne wheel lock, and U. S. Royal cord tires. $1,550.

1920 STEPHENS SPORT 4 PASS. In the original finish. In first class mechanical condition and equipped with 5 nearly new cord tires. This car represents a saving of $250 against the same type and model being offered in the present market. A demonstration will convince you. $500.

1917 STUDEBAKER TOURING. We are absolutely confident that this car's equal for mechanical condition cannot be found in the city at the price we have placed on it because of the unusual care the owner gave it since the date of its purchase. Has a $250 top, 5 very good cord tires. For quick sale, $200.

1920 BUICK TOURING, K-49, 7 PASS.—Will bear the most rigid mechanical inspection. Finish, tires, and upholstery are in good condition. Priced to sell immediately. $500.

1920 OAKLAND ROADSTER—Completely overhauled by the owner before turning it in. Exceptionally good cord tires, 2 spares, bumper, stoplight, several other extras. For quick sale, $350.

We TEACH YOU TO DRIVE FREE OF CHARGE. OPEN EVENINGS. TRADE AND TERMS.

CHICAGO MOTOR CAR CO.,
NEW LOCATION, USED CAR DEPARTMENT,
2250-2252 MICHIGAN-AV., CALUMET 6075.

Bird-Sykes

ESTABLISHED 1903.
2215 Michigan-av.

Paige and Jewett
DISTRIBUTORS.

PAIGE TOURING, 6-66 WINTER CAR. We have just installed our "Bird-Sykes" full vision winter inclosure on this car and it offers most complete comfort for winter driving. Chassis has been rebuilt in our shops and carries our guarantee. Refinished Moleskin Gray and in appearance satisfies the eye as a new car. Has excellent cord tires, spare, motometer, bumper, built-in lock, and many other extras. Unsurpassed for flexibility or riding qualities; low hung, roomy 7 passenger car and notable for consistent service. Easy riding and easy to operate. Liberal terms. Price complete, $1,650.

CHANDLER TOURING CAR, LATE MODEL. Delivered new April of this year. In excellent mechanical condition. The original finish, dark blue, is in particularly good condition. Top and upholstery excellent. Well equipped with 5 cord tires, spring bumper, motometer, spotlight, automatic windshield wiper, and other extras. This standard high grade 7 passenger car at the figure we are offering it, we believe, is one of the finest values in Chicago today. Early action is advisable. Price, $675.

STUDEBAKER SEDAN, 1921 LIGHT 6. In excellent mechanical condition; original finish very good. Car shows good care, in fact, the upholstery shows little or no wear. Is equipped with good set of cord tires, spring bumper, built in lock, etc. This makes an excellent all year car that is economical and very easy to operate. $875.

OAKLAND 1920 SEDAN, LIGHT 6 LIGHT 5 PASS. Just been overhauled in our shops [cast iron pistons, special rings, etc.]. Repainted Dark Blue. General coach condition very good. Equipped with 5 good tires, nickeled radiator, heater, tools, etc. An extremely comfortable and economical little all year car and one of the best closed car values we offer. Price, $525.

FORD SEDAN, LATE MODEL. In absolutely A1 condition mechanically; in fact, is in practically new car condition throughout. Upholstery, etc., A1. Equipped with 2 bumpers, shock absorbers, special headlamp lenses, 2 rear view mirrors, motometer, spotlight, squeegee, wheel lock, speedometer, stop signal, a set of practically new cord tires, 2 excellent spares, door locks, etc. This is an unusually fine Ford. Any one in the market for a light weight Sedan should see this car. Bargain at our price of $450.

LIBERAL TERMS.
NO BROKERAGE.
CALUMET 6060.
Willard McAllister, Mgr., Used Car Dept.

WILLS SAINTE CLAIRE

CADILLAC 57.

Cadillac 57, in excellent condition; the paint is Brewster green; the equipment consists of individual fenders, step plates, front bumper, 6 wheels with 4 new General cord tires; you will also find seat covers, tonneau wind shield and wind shield wings. This car is also equipped with a Victoria top. It is really the smartest 57 Cadillac in Chicago and its condition is wonderful. Price $1,025.

NATIONAL SPORT, 1921.

If you are wishing to buy something beautiful with individuality, something swagger and smart, this car will appeal to you. The original owner purchased this car late in 1921. The speedometer shows very little mileage and the car is in marvelous condition; the tires show no wear and the paint hasn't a scratch on it. You will find bumpers, wind shield wings, motometer, cigar lighter, individual fenders and steps, seat covers, heater, trunk rack and trunk, and a cutout. The car is painted a beautiful wine color and trimmed in red. If you see it you will buy it, because it is a most wonderful buy. Price $1,675.

WILLS TOURING, 1921.

We are giving a new car guarantee with this car. The paint is French green with Arizona brown wheels the color combination is very beautiful; the equipment consists of front bumper, motometer, 5 solid wheels and 5 new cord tires; 1 key locks ignition, transmission, tool compartment under front seat, and spare wheel. The car is also equipped with new winter sides made by Auto Cape Top Co. Price $1,875.

WILLS SAINTE CLAIRE CO. OF ILLINOIS,
Dayton Keith Pres.
2330 S. Michigan-av. Cal. 1310.

1922 HAYNES

MODEL 55, FIVE PASS. TOURING. A rebuilt car with 5 cord tires, front bumper, Simplex lock, etc. The car was sold and used for 5 days only, the purchaser traded it back for a rebuilt seven pass. Haynes. We now have it at a price that will make you want to buy it after looking it over.

CADILLAC 57.

Double letter, seven pass. Car is in first class condition throughout; six cord tires, front bumper and switch lock. This car was sold by the Cadillac only a short time ago. We have it for sale at a very material reduction.

TRIANGLE MOTORS, Inc.,
2229 Michigan. Calumet 6813.

FORDS, 75, 1-3 DOWN.

Sedans, 1922 models, like new....$345
Coupes, all models, like new....285
Tourings, all models, starters, dem....175
Roadsters, 1922, starters, like new....185
Roadsters, all models, good motors....65
Tourings, all models, good motors....95
Terms or trade, balance 10 months.
60 days' guarantee by responsible firm.
4037 Milwaukee-av., garage, ½ blk. north of Irving Park-blvd. Kildare 6607.

HAVE FOLLOWING FORD CARS AT BARgain prices, cash or terms:
Sedan, 1922, $375.
Sedan, 1921, $275.
Runabout, 1922, $200.
Touring car, 1922, $250.
Touring car, 1919, $125.
Runabout, 1918, $55.
ZEPP MOTOR CO.
4523 N. Kedzie-av. Juniper 8310.

LOOK—
Stutz 2 pass., like new, 1921....$1,500
Earl 5 pass., new, 1922....$875
Marmon 4 pass., 1920, like new....$1,400
Marmon, 1919, 7 pass....$1,250
2437 Michigan-av. Cal. 3559.

SEDAN—NEW JUNE 1922; 5 OR 7 PASS., 6 cyl., cost $1,995, sell $1,400; trade for other car or property worth $600, bal. terms. Reniger, Franklin 0253.

AUTOMOBILES—GASOLINE.

3 Bargains AT THE Peerless FACTORY BRANCH.

SPECIALLY PRICED FOR IMMEDIATE SALE.

PEERLESS 8, 1917 TOURING CAR. This is another late model Peerless car that we are offering as a special bargain for today. The last one of this type that we had was sold before 10 o'clock on the morning it was advertised. This particular car is above the average in every respect, including mechanical and tire condition, and after you see and ride in it you will wonder how we can sell it so cheap. Do not pass judgment on this car without first seeing it, as it is not junk or a car that will not give service, but, on the contrary, we do not know where you can buy any car at the price that will give you the wonderful satisfaction and service that this one will give you. We have only one car of this type in stock and you will have to act at once if you want it. Priced specially today, $300.

PAIGE TOURING, 1921. If you can realize and picture in your mind a smart looking high grade, yet light and economical touring car, this one is all that and more. In appearance and condition it evidences the extreme fine care and attention that it has always had and the few miles of careful driving have tended only to better its condition and make it run smoothly and quietly. All of our used cars must be turned over quickly and for that reason we trade them on new Peerless cars at such prices that we can sell them at way below their market value. This particular one has all the equipment and accessories that you would expect to find on a car of this type and we really believe that in a Paige car of this description you will find it an exceptional buy. If interested act at once. Price $600.

PEERLESS 8 TOURING, 1921. We would like the opportunity of showing this car to a great number of people who are interested in the purchase of a high grade 7 passenger touring car. Whether you expect to buy a car at this time or not, this Peerless car is one that you should really see. It is not the ordinary used car that you see running up and down the street, but one that has actually seen such a very few miles of careful driving that it is safe to say that its condition is such that you cannot find fault with it in any respect. Mechanically it runs smoothly and quietly. The paint condition is excellent. Has our permanent semi-California top. Is equipped with a set of wire wheels with small tires which are all in fine condition, and, from all angles, it is the best 7 passenger touring car of this series that we have had to offer for a good many months. We know that if you see and ride in it you will appreciate its value. This automobile we will have to let go at a price that is way below its market value. It is being sacrificed for the exceptionally low price of $1,400.

Peerless Motor Car Co.
OF ILLINOIS,
2323 MICHIGAN-AV. CALUMET 5540.

CADILLAC'S SPECIALS

PACKARD SINGLE 6 COUPE. This is one of the late 4 passenger enclosed models in the "Single Six" series and is in such exceptionally fine condition throughout that it could be put on a sales floor as a new car. It is painted in dark blue, the upholstery shows no signs of use, and the car is equipped with 2 spring bumpers, motometer, Goodrich Silvertown cord tires, spare and cover, spotlight, clock, and other equipment. This car when bought new cost $4,400—we are offering it at a ridiculously low figure for immediate disposal. $1,900.

CADILLAC 8, TYPE 61, VICTORIA COUPE. This beautiful high grade 4 passenger car is one of our latest series, has been refinished by us, and has every appearance of a new automobile. Mechanically it is perfect and will carry the same guarantee as given new Cadillacs. This particular car did not have a great deal of use and when received by us was checked mechanically. It is equipped with 5 new custom built cord tires, cover, seat covers, stoplight, Biflex bumper, and standard "61" equipment. Your opportunity to buy this car at a saving of approximately $750. Price, $3,500.

CADILLAC 8, TYPE 61, 5 PASS. COUPE. This car will appeal to the person who is looking for a new Cadillac 5 passenger Coupe. This particular car was used only 574 miles by the original owner, who turned it back to us only because he desired a 7 passenger enclosed Cadillac. It is positively like new throughout and the car is without mar, scratch, or blemish anywhere. It has much extra equipment, including spare cord which is new and cover, stoplight, bumper, etc. To be able to buy a month slightly used Cadillac is truly a rare opportunity. It carries our new car warranty and is offered at a price that allows of a decided saving. $3,750.

CADILLAC 8, TYPE 61, PHAETON. This beautiful latest series Cadillac 4 passenger Touring Car has had comparatively little use and was turned in by its original owner, who has ordered a Cadillac for future delivery. We have given it a rigid mechanical inspection and it will be sold with our new car warranty. Everything about the car is positively first class, in fact, we doubt if any one could distinguish it from new. The finish is in special Cadillac Gray and the car is equipped with 5 cord tires, 2 spring bumpers, step plates, spotlight, and other extras. This car can be duplicated today for approximately $3,500 as equipped—our price allows you a substantial saving. Price, $2,700.

CADILLAC MOTOR CAR CO.,
CHICAGO BRANCH,
2301 MICHIGAN-AV. CALUMET 4841.

PACKARD

MARMON SPORT 1921 MODEL. Here is an opportunity to make a wonderful purchase. The motor and chassis have been thoroughly overhauled, the body refinished in rich blue, and all bright parts renickeled. Equipment is most complete and includes wire wheels, Hartford shock absorbers, spare tire with cover, stoplight, automatic windshield cleaner, rear vision mirror, Biflex bumper, motometer, etc. This car will not be available long at our price of $1,850.

FRANKLIN SEDAN 1920 MODEL. This is an ideal enclosed car for cold weather use owing to its air-cooled features. The motor has been put in excellent condition and the entire car repainted and renickeled, and it has the appearance of new throughout. The upholstery is a very high quality of gray velour, which shows no signs of wear. The purchaser of this car will receive an excellent value at our price of $1,500.

PACKARD SINGLE SIX TOURING. We have just completed all the necessary mechanical work on this car. It is well equipped with Biflex bumpers, front and rear, spotlight, steering wheel lock, etc. The cord tires are all in excellent condition. This car will render service equal to new and is an exceptionally good value at our price of $1,500.

PACKARD TWIN SIX TOURING. This is one of our late current model cars which has just been completed in our rebuilding shops. It is equipped with a practically new set of Woodbury Cord tires, Westinghouse shock absorbers, seat covers, bumper, etc. It has been repainted in dark Packard Blue with Cream Yellow wheels and is equivalent to a new car in every respect. We are offering it at the exceptionally low price of $2,500.

PACKARD TWIN SIX TOWN CAR. This is a special custom built creation by "Durham" of New York and is mounted on our present series chassis in the short wheelbase. The car has been entirely rebuilt mechanically and has just been received from our Paint Shop where all necessary coach work and refinishing was done. We have equipped it with a new set of Kelly-Springfield cord tires and it will be sold under our standard Packard new car guarantee. Our price is less than 50% of its original cost. $4,000.

PACKARD MOTOR CAR CO. OF CHICAGO
2357 S. Michigan-av. Milwaukee Branch,
Calumet 7400. 35th and Grand.

Opportunity

Owing to the fact that we have discontinued our used car dept., we will offer to the public the balance of our used cars, consisting of
FORD SEDAN
FORD COUPE
DODGE SEDAN
OVERLAND COUPE
Which are all practically new, for ½ their actual value. If you are in the market for a closed car come early to take your pick. Open Sundays and evenings.
MAXWELL CHALMERS SALES CO.,
2457 Michigan. Calumet 5820.

SEE US NOW.

NASH SEDAN, 1921.
PAIGE COUPE, 1920.
LEXINGTON SEDAN, 1921.
STUDEBAKER SPEC. SIX TOUR.
NASH 1920, WINTER TOP.
WILLYS-KNIGHT, M-20, SEDAN.

Lowest Prices—Terms.

6335-37 BROADWAY.
SHELDRAKE 1212.

PAIGE—6-66 DEMONSTRATOR 1922, 2 MO. old. Paige 6-55 sport model 1920; Paige 1920 touring; Kissell Sedan; Chalmers touring car.

This Is a Special Offering of These Cars.

cash or terms. Ph. Highland Park 1090 or 1100.

DODGE — TOUR., EXCELLENT RUNNING condition, good tires, only $175. Chevrolet '20 tour., good running cond., $145.
ADVANCE USED CAR EXCHANGE,
6104 Cottage Grove. Ph. Dorchester 5100.

BIG, SPECIALLY DESIGNED SPORT MODel roadster, 6 new cord tires, disc wheels; sacri. for quick sale; priv. owner. P. P. PARKER, Edgewater Beach Hotel.

DURANT AND STAR AUTOMOBILES.
O. W. ECKLAND MOTOR CO.,
6264-10 COTTAGE GROVE. FAIRFAX 0012.

AUTOMOBILES—GASOLINE.

Last 3 Days

Stop, Read, and Reason!
MUST VACATE
Going Out of Business.

This closing out sale of brand new light six cylinder cars of a standard make has thinned our stock down to 6 Touring Cars and 1 Sedan. Our lease expires in 3 days, and we now offer subject to prior sales all cars left at ridiculously low prices—prices way below factory cost.

A wide variety of used cars, ranging in price from $65 to $600, will be likewise sacrificed for immediate disposal. Any one contemplating the purchase of a motor car, new or used, will be surprisingly convinced of the true and rare values offered.

Act quickly, as bargains such as this sale offers are rare. Terms, if required, will be arranged.

Open Until 10 P. M.
NOTE OUR CORRECT ADDRESS

2538 Michigan Av.

$400 to $900

Did you ever stop to consider what kind of an automobile you could buy within these prices?

We are offering cars for sale at infinitely lower prices than ever before—why? Because we cannot afford to carry our big stock into the winter months—the time is getting short—we must unload at once.

The cars we are listing have been put in good running condition; some repainted and overhauled others just tuned up and tightened. They are all in first class shape. It is up to your own good judgment to pick the best bargain.

Our salesmen will give you good honest information. They will demonstrate any car you many select and will aid you in every way possible to make you satisfied.

Buick 1918, 7 pass. tour.
Cadillac 1917, 7 pass. tour.
Dodge 1920, 5 pass. tour.
Grant 1921, 5 pass. tour.
Haynes 1918, 5 pass. tour.
Paige 1921, 4 pass. sport.
Westcott 1920, 7 pass. tour.
Case 1920, 7 pass. tour.
Buick 1920, 5 pass. tour.
Chevrolet 1923, 5 pass. tour.
Velie 1920, 5 pass. sedan.

Smith-Sauer Motor Co.,
CASE DISTRIBUTORS.

USED CAR DIVISION.
1617 MICHIGAN-AV. CALUMET 2846.

ANDERSON—1922, COACH BUILT 6 SEdan, 3 mos. old. Rogers Park 7850.

AUBURN '20 TOURING, $400.
BIG SALE—3 DAYS LEFT.
THOS. J. HAY, Inc.,
2521 MICHIGAN. VICTORY 8200.

AUBURN—1923, 3 WKS. OLD, COST NEW $1,650; extras; need money; barg. for cash. 4712 Cottage Grove. Oakland 0937.

AUBURN—SEDAN; 1921; OVERHAULED and repainted; terms to responsible party. $950. Belmont 4141.

BRADLEY '21 TOURING, $390.
BIG SALE—3 DAYS LEFT.
THOS. J. HAY, Inc.,
2521 MICHIGAN. VICTORY 8200.

BUICK COUPE.
$850 TAKES IT

Just the thing for all season driving, a beautiful 6 cylinder, 4 passenger closed car, fully equipped and sold with a written guarantee for this exceptional low price; car taken as part payment.

Will give the purchaser 18 months' time to pay for this car.

JOSEPH G. GLASER
Open Sunday and Evenings.
1444-48 Michigan. Calumet 4214.

BUICK SPORT ROADSTER.

1923; driven less than 400 miles; equal in every respect to brand new car, right out of the factory; carries new car guarantee; can be bought at a substantial reduction in price. Must be sold at once. See car at 3900 Grand-blvd. Douglas 0632.

BUICK ROADSTERS.

We have 2 late model Buick Roadsters that are far better than the average used car and which we will sacrifice for quick sale; liberal terms.
FAGET-BUICK CO.,
3900 Grand-blvd. Douglas 0632.

BUICK 7 PASS. DEMO.

Model 22-49; driven less than 4,000 miles; used for demonstrating purposes only; equal in every respect to new car and carries new car guarantee.
FAGET-BUICK CO.,
3900 Grand-blvd. Douglas 0632.

BUICK COUPE, 1921.

Here is an exceptional opportunity to get one of these popular models at an unusual figure, considering its condition; 5 cord tires, excellent paint, upholstery good, spotlight, etc. This car priced at $1,250. Evans. 6636.

BUICK COUPE, 1922.

4 pass., 2 mos. old, exactly like new; 5 cord tires; carries new car guarantee; sell at a bargain; take car in trade. Open evenings till 10. 2810 W. Madison-st.

BUICK—1922, SEDAN, 5 PASS., LIKE NEW, with many extras; $1,375; trade or terms. Open eves. and Sunday. Emil Denemark, 2449 So. Crawford-av. Lawndale 0593 or 1097.

BUICK—1922, 7 PASS. SEDAN; PERFECT condition; run less than 1,000 miles; will trade for smaller car. A. F. Rennegarbe, 1446 Long-av. Columbus 8597.

BUICK—1921, 7 PASS. TOUR.; NEWLY painted, new tires, bumper, etc; bargain. Charles Lange & Bros. Co., 2623 Milwaukee-av. Spaulding 0234.

BUICK—'17 RUNABT., D44.

All good cord tires; ready to go. Only $195. 4407 W. Madison.

BUICK COUPE, 1922.

Good condition; extras; run only 13,000 miles. 2603 Milwaukee-av.

BUICK—ROADSTER, 1922; MILEAGE, 886; will give new car guarantee; big bargain, $775; terms. 4614 S. Ashland-av.

BUICK—4 PASS. 1920 COUPE; A1 MECHANically; new appearance; quick sale., $750. 1512 Michigan av.

BUICK—1922, MODEL 48, 4 PASS. COUPE; repainted; mechanically perfect. Phone after 5:30 p. m. Sunnyside 6851.

BUICK—ROADSTER, 22-44; RUN LESS than 5,000 miles; $850. Geo. Ingram, 12 S. St. Louis-av. Van Buren 1219.

BUICK—1919, 7 PASS. TOUR.; GOOD MEchanical condition. Hitchens, 3161 N. Clark-st. Graceland 2826.

BUICK—1920, 5 PASS. TOUR.; FINE MEchanical condition. A. Ingram, 3159 N. Clark-st. Graceland 2826.

BUICK—ROADSTER, 1919, MODEL 6 CYLinder; newly overhauled; 3 new tires; $350. C. W. GANZER, 815 W. 74th-st.

BUICK—1920 K-45, REX SEDAN TOP, MOtor perfect. $550. Prospect 6043.

BUICK 4—1922, LIKE NEW, $650. DE LUXE MOTOR SALES, 1516 W. 63d-st.

BUICK—"6," ROADSTER, 4 45; GOOD RUNning cond.; $200. Address D 398, Tribune.

CADILLAC—CHOICE CAR CHEAP. 1921 tour., model 59; fully equipped with Temme heater; seat covers, etc.; mechanically perfect; just overhauled; paint in exc. cond. Phone Central 1806.

CADILLAC 59 COUPE.

1921, LIKE NEW; MAKE OFFER. BELMONT 7135.

CADILLAC—8 TOUR., LIKE NEW; MOTOR just overhld.; 6 good tires, bumper, spotlt.; cheap, $525; terms, tr. 1422 E. 67th. Dor. 3780.

CADILLAC—8-57 DOUBLE LETTER NN coupe; new cond. throughout, cord tires, bump.; barg. $1,850; terms, tr. 1422 E. 67th. Dor. 3780.

CADILLAC—1916, MODEL 153, 5 PASS. tour.; repainted; fine mechanical condition. Watson, 3159 N. Clark-st. Graceland 2826.

CADILLAC—8 COUPE, PERFECT MECH cond.; cord tires; a real good car; sac. $600. See Rhodes Garage, 63d and Rhodes.

CADILLAC—1920 COUPE, PERFECT COND., newly painted; $1,850. Irving 0900.

CADILLAC—LIMO, 57, A1 SHAPE; NEW paint. Van's Garage, 221 E. 22d-st.

CADILLAC — MODEL 61, 5 PASSENGER coupe, like new. Wellington 534.

CADILLAC — LATE 1921 COUPE, 11,000 miles. 715 Church, Evanston. Tel. Ev. 740.

AUTOMOBILES—GASOLINE.

CADILLAC "61" PHAETON.

4 passenger Sport Touring. Just refinished a dark Brewster Green. We believe this to be the best purchase in a used car that we have offered as it has been used by us as a demonstrator since last April so it has had the best of care. It is equipped with 6 Royal Cord tires, metal spring covers, Lovejoy shock absorbers, rear trunk rack and other equipment. We will guarantee this car. Price $2,750. CADILLAC MOTOR CAR CO., EVANSTON BRANCH, 1820 Ridge-av. Evanston 1091. Open evenings.

CADILLAC, MODEL 61, PHAETON..$2,700
Cadillac, model 59, coupe....2,675
Cadillac, model 59, phaeton....1,750
Cadillac, model 59, roadster....1,675
Cadillac, model 57, D.-L. phaeton....1,275
Cadillac, model 57, D.-L. tour....975
Cadillac, model 57, phaeton....875
Cadillac, sedan....675
Many other Cadillacs. Trade or terms. Open evenings and Sunday.
EMIL DENEMARK,
2449 S. Crawford-av. Lawndale 0593 or 1097.

CADILLAC—61 SEDAN; 7 PASS.; DRIVEN less than 3,000 miles; save $800.
CADILLAC—59 sedan, 5 pass.; new car condition $2,650.
CADILLAC—59 tour.; overhauled by Cadillac company; new paint; new tires. $1,750.
5642 BROADWAY. SUNNY. 3800.

CADILLACS—BARGAINS.

1921 Victoria, like new....$2,500
1921 5 pass. sedan....2,750
1921 7 pass. suburban....2,750
59 Phaeton, 4 pass....1,650
2216 Michigan-av. Calumet 5720.

CADILLAC—5 PASS. SEDAN, $2,000; 2 YRS. old, completely overhauled, newly painted; owner leaving town. Ph. Wilmette 2165. Call 763 Michigan-av., Wilmette or Central 4152.

CASE CARS.

All models, ready for delivery; cash or time. Parkview Motors Co., cor. Sacramento-blvd. and Grand-av. Open evens. and Sunday.

CASE — 5 PASSENGER, MODEL X, 1922, touring, practically new. 1236 Morse-av. Rogers Park 2082.

CHANDLER '18 DISPATCH, $425.
BIG SALE—3 DAYS LEFT.
THOS. J. HAY, Inc.,
2521 MICHIGAN. VICTORY 8200.

CHANDLER—7 PASS. TOUR., 1920, EXCELlent condition, a bargain, $575. MILLER & HOUDA, 6039 Cottage Grove-av. Hyde Park 4207.

CHANDLER—FIRST CLASS, OVERHAULED, cord tires and extras; leaving city; will sac. for repairs. Call Monroe 3338.

CHEVROLET TOURING—1922; USED ONLY two months; cost $650; will sell for $500, including accessories and insurance; just like new; run 3,000 miles; well kept. See car at garage, 4860 Broadway.

CHEVROLET 4-90—TOUR., 1922, RUN LESS than 2,000 miles; excellent mechanical condition; many extras; price $485. 5300 Broadway. Sunnyside 2500.

CHEVROLET—SEDAN; EARLY F. B. '22; cord tires; cost new $2,000; will sacrifice for $625; 30 days' service. 2489 Milwaukee-av. Alb. 3860.

CHEVROLET—1920, 5 PASSENGER, NEW tires; $250. MONROE MOTOR LIVERY, 214 S. Loomis-st.

CHEVROLET—1921 TOUR.; RUN 4,800 MI.; exactly like new; cord tires; $225; terms. Open evenings until 10. 2810 W. Madison.

CHEVROLET—1922 TOUR., 2 MOS. OLD. 4526 N. SPAULDING-AV. IRVING 6752.

COLUMBIA—'20 SPORT 7W. CONTINENT. motor, good cond., w. wheels, new cord tires; b[illegible]., $385; terms, tr. 1422 E. 67th. Dor. 3780.

COLUMBIA—SEDAN; 1921; 7 R. CONT. MOTOR; 5 CORD TIRES; BARGAIN; $775. 3219 W. NORTH-AV. BELMONT 7045.

COLE 8 SEDAN,

1918, 5 or 7 passenger; original finish; like brand new; mechanically perfect. This car has been in private use and has had very little service. $500 for quick sale; terms. 4628 Washington-blvd. Columbus 0130.

COLE "8" SEDAN—1920; THIS CAR ORIGinally cost $4,900, and is in A-1 condition. It has been repainted and has new cord tires; full equipment; it can hardly be told from the new model; a wonderful buy at $1,450. REO MOTOR CAR CO. OF CHICAGO, INC., 2501 Michigan. Calumet 6050.

Cunningham

4 CYLINDER.

Berlin limousine, 8 passenger; this car is in exceptionally good condition, and can be put right into service; price very low; cash or terms.
THE WINTON CO.,
2512 Michigan-av.

CUNNINGHAM 4 PASS. SPORT

Here is absolutely the biggest bargain of the year: 1921 4 pass. sport model, run only 12,000 mi.; $500 worth of extras; paint, tires and mechanical condition good as new. Price $2,750. Sale curiosity seekers keep away. If you mean business you can get the bargain of the age. Address B Q 134, Tribune.

DANIELS—ROADSTER, CURRENT MODEL, rumble seat in rear; nickeled radiator and head lamps, Biflex bumper, Lovejoy absorbers, motometer, wind wings, automatic windshield wiper, high class car; too heavy for my work; will take light car and cash or real estate; preferably vacant, West. Address D 236, Tribune.

DIXIE FLYER—1920, 5 PASS., GOOD MEchanical condition; worth three times the price we ask; $145. Studebaker Sales Co. of Chicago, 2030 Michigan-av.

DODGE—RDSTR., LATE 1922; VERY LOW mileage by expert driver; runs better than new; biflex bumpers; tires show no wear; brand new spare tire; not a scratch on body or fenders; price $625 cash for quick sale. 2437 Indiana-av. Calumet 4160.

DODGE SEDAN, 1921.

Run 4,300 mi., exactly like new car; 5 cord tires; fully equipped. $850. Take car in trade. Open evenings until 10. 2810 W. Madison-st.

DODGE COUPE.

Run 4,900 mi. Can't be told from new; cord tires; fully equipped; $750. Take car in trade. Open evenings until 10. 2810 W. Madison-st.

DODGE SEDAN—1919, OVERHAULED, REfinished, renickeled, and seat covers, 5 wire wheels and all good tires; an exceptional bargain at $485; terms or trade. 5107 N. Clark-st. Open evenings.

DODGE—1921, TOUR.; REX CALIFORNIA top; driven 7,000 mi.; cord tires; A1 condition; $475; terms. Open evenings till 10. 2810 W. Madison-st.

DODGE—1922 TOUR., BOUGHT THIS YEAR, has not been off blvd., excellent condition; days, 333 S. Peoria-st., evenings 709 E. 61st-st. JOHNSON.

DODGE—SEDAN; LIKE NEW; 5 WIRE wheels; new tires, seat covers, and extras. Bargain, $750; terms or trade. Open evenings and Sunday. 3739 W. North-av.

DODGE—SEDAN, 1921, REFINISHED A1 mech. cond., 5 new tires, $775, terms or trade. 6525 Cottage Grove.

DODGE—SEDAN, 1920; MECH. PERF.; original finish; at the low price of $675. 4610 Wash.-blvd. Austin 0373.

DODGE—TOURING — PARTY NEEDING money must sell cheap; good condition. Phone Columbus 6640.

DODGE—TOURING, '21; A1 COND.; CORD tires, orig. paint; extras; terms. 6 E. 55th-st.

DODGE—1921, TOURING; CAR A1 CONDItion; bargain for cash. 7800 Stony Island-av. Saginaw 1400.

DODGE—TOUR., LATE 1921; COND. PERF.; run 5,000 miles; $550. 4925 N. Hoyne-av.

DODGE—1922, 5 PASS. TOUR.; LIKE NEW. Ikerd, 3161 N. Clark-st. Graceland 2810.

DODGE—COUPE, 1921; LIKE NEW; QUICK sale, $650. 3217 W. North-av.

DORT '20 TOUR., LIKE NEW, $325.
BIG SALE—3 DAYS LEFT.
THOS. J. HAY, Inc.,
2521 MICHIGAN. VICTORY 8200.

DORT TOUR.—1922, RUN 3,800 MI., JUST like new; has bumper, motometer, spot and stop lights, 5 cord tires, big wheel lock; barg. for quick sale. 6807 S. Halsted-st.

DORT—1920, TOUR., FULLY EQUIPPED, mechanically perfect; $250. 5300 Broadway. Sunnyside 2500.

DORT—TOURING, 1922, FULLY EQUIPPED, like new. See Mr. Pearson, 1210 E. 63d-st. Ph. Dorchester 8902.

DORT—TOUR., '20, A1 COND., CORD tires; bargain; extras; terms. 6 E. 55th-st.

DURANT TOURING — 1922; LIKE NEW; wheel lock, bumper, 5 good tires; bargain at $650. Terms. Call 5525 W. Lake-st.

ELGIN COUPE—4 PASS., 1922; JUST LIKE new; 2 bumpers, motometer, wheel lock, 5 cord tires, many other extras; bargain, $825. 6809 S. Halsted-st. Wentworth 2727.

ELGIN—1921 SCOUT, 5 DISC WHEELS, ALL good cord tires, good top and side curtains. $450. terms. 6037 Cottage Grove.

ESSEX—TOURING, PERFECT MECHANIcal condition, real bargain, terms. 6127 Cottage Grove-av. Midway 5300.

FORD—SEDAN, 1920; GOOD COND.; MUST sell at once. Call after 5 p. m., Diversey 7266.

FORD—SEDAN; BEST BUY IN TOWN; ONLY $375; can't be told from new; terms. Open evenings. 1741 W. Madison-st.

FORD — TAXI, $150; A1 CONDITION; terms; open eve. 1741 W. Madison-st.

FORD—COUPE, '22; $335; PERF. COND.; guar.; extras; 1-3 down. 2753 Madison.

FORD—TOUR.; $175; STARTER, RIMS., SH. abs., easy terms. 2753 Madison.

FORD—SEDAN, 1921, STARTER, RIMS, EXtras; 1st class shape. 2411 Milwaukee.

FORD—COUPE, 1921, CORD TIRES, FINE condition, $290. 2411 Milwaukee.

FORD—RDSTR., '21, STARTER, WITH BOX; good condition; $185. 2411 Milwaukee.

FORD—COUPE, $150; GOOD RUNNING CONDITION. 16 E. ILLINOIS-ST.

FORD—SEDAN, '21; EXTRAS COST $200; snap; $365. 137 S. Humphrey, Oak Pk.

FORD—1921, TOUR.; PLENTY EXTRAS; 5 good cord tires; $200. Harr. 6817. Mr. Otto.

FORD—SEDAN, '22; LIKE NEW; GUARANteed; extras; terms. 6 E. 55th-st.

FORD—TOURING, '22, A1 CON.; CORD tires; extras; terms. 6 E. 55th-st.

FORD—COUPE; LATEST IMPROVEMENTS; many extras; terms. 6 E. 55th-st.

FORD—1921 TOUR., $100 CASH, BAL. $35 mo.; winter top. J. L. Wells, 22 W. Monroe.

FORD—TOUR., '21, LIKE NEW, GUARANteed, $185. 4407 W. Madison.

FORD—SEDAN, LATE 1921, CORD TIRES, wheel lock; $300; no dealer. Belmont 2218.

FORD TOUR. — $175; STARTER, RIMS, perf. cond., easy terms. 3431 Irving Pk. Bl.

FORD TOUR.—$75; PERF. COND., LATE model; barg.; act quick. 3431 Irving Pk.

AUTOMOBILES—GASOLINE.

Ford Bargains

WE HAVE REPOSSESSED UNDER MORTGAGES 6 TOURING CARS IN EXCELLENT CONDITION; DRIVEN FROM 1,000 TO 2,000 MILES; EQUIPPED WITH STARTERS, DEM. RIMS, WHEEL LOCKS AND OTHER ACCESSORIES, WHICH WE WILL SELL FOR $225 TO $300 EACH. THESE CARS PURCHASED TODAY AT PRESENT FORD PRICES WOULD COST FROM $450 TO $500 EACH. WE ALSO HAVE 3 SEDANS AND 1 COUPE, IN SAME GOOD CONDITION, EQUIPPED WITH ACCESSORIES, WHICH WE WILL SELL FROM $275 TO $390. THESE CARS ARE SELLING TODAY FROM $650 TO $700 NEW. WE ARE MAKING THIS SACRIFICE IN ORDER TO REDUCE OUR STOCK. THESE ARE HONEST BARGAINS AND IF YOU WANT A GOOD, SERVICEABLE, USED CAR, YOU CANNOT AFFORD TO OVERLOOK THEM.

NATIONAL BOND & INVESTMENT CO.,
3337 W. North-av. Belmont 7222.

Ford Touring 1922 Model

Has had very little mileage and looks as good as new car; equipped with front and rear bumpers, spotlight, spare tire and tube, and stoplight. This is a bargain at $350.
Phone Calumet 7300.
DASHIELL MOTOR CO.,
2542 Michigan-av.

FORD—TOUR., 1922; A SPLENDID LOOKing and running car; has starter, dem. rims excellent tires, locking wheel, etc. A real bargain for $230. Will give terms. 456 N. Oakley-blvd.

FORD 1923 TOURING

car with slanted windshield, 1 man top; has been driven less than 2,000 mi.; $400 takes it; cash or terms. 63 E. 14th-st.

FORD 1921 TOURING.

Fully equipped. Spare tire and bumpers. Runs and looks like new. $325; cash or terms. 63 E. 14th.

FORDS—1921'S AND 1922'S ROADSTERS, touring and sedans, from $190 to $525. Charles Lange & Bros. Co., 2625 Milwaukee-av. Spaulding 0235.

FORD 1921 TOURING, $145.

Starter, extras, A1 condition. This is a bargain. 62 W. 68th-st., rear. All day.

FORD SPEEDSTER—OVERHAULED, SPEcial body, dem. rims., all good tires; a real classy little car for $95; terms. 5107 N. Clark-st. Open evenings.

FORD—'21 TOUR.; FINE MECH. COND.; starter, dem. rims, bumper, sp. lt., lock, etc.; offering at bargain for quick sale. KASBEER. Calumet 0782.

FORDS — ALL MODELS; SEDANS AND coupes; 50 of the best and cheapest cars in the city, $75 and up. See these cars before buying elsewhere. 1924 W. Madison-st.

FORD—SEDAN, 1922, STARTER, DEM. rims, wire wheels, fine cord tires, speedometer, lock, and other extras. 737 W. Jackson-blvd.

FORDS—ALL TYPES: WIDE SELECTIONS; as low as $100. CALLAHAN-KRAUSE, 2441 Mich. Cal. 7340. Open eves. and Sun.

FORD SEDAN—1921, $425; LIKE NEW. ENGLEWOOD OVERLAND, 5950 S. Halsted-st.

FORD—TOURING CAR, GOOD CONDITION, starter, many extras, $100. Address D 39, Tribune.

FORD ROADSTER — LATE MODEL WITH starter. This car is in good running condition. $175. 1618 Devon-av.

FORD COUPE — 1922; JUST LIKE NEW; has bumper, 5 tires, Decker wheel lock, other extras; barg., $400. 6807 S. Halsted.

FORD SEDAN—LATE MODEL; MECHANIcal condition good; appearance excellent. Will sell reasonable. 1618 Devon-av.

FORD COUPE—LATE '21; SPLENDID CONdition; run very little; many extras; bargain. HAWKINS, 1779 Howard-st.

FORD—SEDAN; 1922; PERF. MECH. CON.; 5 good tires; front bumper; large steer. wheel; $325. Cash or terms. 2749 Sheffield.

FORD — TORPEDO BODY SPEEDSTER; classy looking; painted light blue; mechanical cond. good; $125. 1618 Devon-av.

FORD—SEDAN, LATE 1922; LOOKS LIKE new, many extras; big barg., $425; terms. 4614 S. Ashland-av. Boulevard 8778.

FORDS—COMPLETE; BIG CHOICE AS LOW as $125. S. & L. MOTOR COMPANY, 3816 S. Wabash. Phone Boulevard 9100.

FORD SEDAN — 1921; A1 COND.; NEW tires, extras; $350 cash. Wentworth 7800, local 71, between 8 a. m. and 6 p. m.

FORD—TOUR., 1921; A1 COND.; ALL EXtras; shock absorbers, etc.; good tires. Need money. Lincoln 4793.

FORD—1922; LIKE NEW CAR; EXCEL. cond.; will guar.; $230, 1-3 cash; bal. terms. 2753 Madison.

FORD—SEDAN, 1922; $435; LIKE NEW; perf. cond.; many extras; a ride will buy it; terms. 2751 Madison.

FORD—1920, TOURING; MANY EXTRAS; wonderful mechanical condition; $175. 2440 Michigan-av. Calumet 5700.

FRANKLIN—MODEL 9B, LIKE NEW, WINter top, 5 good tires, 2 bumpers, many extras; will sacrifice. W. W. Rice. Rogers Park 3837.

GARDNER—4 CYL., 5 PASS., DEMONstrator; driven 165 miles; new car guarantee; will sell at big reduction; terms or trade. 6232 Cottage Grove-av. Fairfax 2840.

GRAY $490

F. O. B. Detroit.
Before you decide you better see this wonderful value in a small car. Timken axles, Westinghouse starter, dem. rims, and sliding gear transmission.

RIDE IT. DRIVE IT.
You will buy it.
Terms to suit.

SIMMONS-HANDIN CO.,
2211 Mich.-av. Cal. 1517.

GRAY—$490—GRAY

The new Gray, $150 down, bal. monthly. FITZPATRICK MOTOR SALES, 6230-32 Cottage Grove. Fairfax 2840.

HANDLEY KNIGHT — 1921 SPECIAL sport, run 6,900 miles; custom built, winter top, many extras; car cost $4,100; sac. $1,500. 3550 W North-av

HAYNES—1921, MODEL 47, TWO PASSENger Speedster; six wire wheels, six cord tires, bumpers, glass wings, seat covers, etc. Car cost $3,800 twelve months ago. Will sacrifice for $1,500. Will arrange easy terms; also consider car in trade. Address J. WILLIAMSON, 408 Wisconsin-st., Racine, Wis.

HAYNES—1922, 3 MONTHS OLD; CALIfornia top. Kedzie 4754.

H. C. STUTZ—COUPE, 1922; RUN 400 miles; $1,000 below cost; a real bargain. Phone Irving 9724.

HUDSON SPORT, 1921.

Run 8,000 mi.; special equipment; very reas. 3707 Ogden-av. Lawndale 4231 or Rockwell 8223.

HUDSON—SPORT, 1921, RUN 5,100 MILES, exactly like new car; 6 cord tires; fully equipped; $875; terms. Open evenings till 10. 2810 W. Madison-st.

HUDSON—SEDAN, NEW, 1923, RUN ONLY 700 miles; $2,200. H. L. CARTER, 2447 Michigan.

HUDSON — SPORT MODEL, RUNS AND looks good as new; bargain. Lake View 937.

HUDSON—4 PASS., COUPE; LATE '20; pract. new. Price $1,050. Sunny. 2132.

HUPMOBILE BARGAINS.

1922 roadster, coupe, $1,085.
1921 touring, $825.
1921 touring, $800.
1921 touring, $750.
1920 touring, $600.
All of the above cars are guaranteed and ready for delivery.
GEO. MARQUETTE MOTOR SALES CO.,
OPEN EVENINGS AND SUNDAY.
5971 Ridge-av. Sheldrake 4800.

HUPMOBILE—ROADSTER, 1921; DRIVEN 7,000 mi.; tires practically new; other extras; $335 down, bal. $50 mo. 339 E 55th-st. ROYAL SALES.

HUPMOBILES—ALL MODELS FOR IMMEdiate delivery; also a few used cars. Cash or payments. Hupp Agency, PARKVIEW MOTORS CO., Sacramento-blvd. and Grand-av.

HUPMOBILE—TOUR., 1921; DRIVEN 8,000 mi.; runs just like a new car; $335 down, bal. $50 mo. ROYAL SALES, 339 E. 55th-st.

HUPMOBILE — SEDAN, '22, JUST LIKE new, perfect cond., slip covers, many extras, terms. 3854 W. Madison. Open eve.

HUPMOBILE—DRIVEN 20 MILES; MUST sacrifice. Normal 3075.

HUPMOBILE—1921; GOOD RUNNING CON. 5748 S. California-av. Repub. 0963.

JEFFERY—LATE 1917, FULLY EQUIPPED. $175. 5300 Broadway. Sunnyside 2500.

JORDAN'S DAILY SPECIAL

$950

JORDAN "5 PASS. SILHOUETTE"
This is a lower price by $300 than we have ever priced a Jordan of this model. Its finish, tires, upholstery and mechanical condition are absolutely first class. We strongly urge inspection immediately if you are looking for a car that will render service free from mechanical expense. terms.

CHICAGO MOTOR CAR CO.
USED CAR DEPARTMENT NEW LOCATION
2250-2252 MICHIGAN-AV. CALUMET 6075.
Open Evenings.

JORDAN—1921, 7 PASS.; RUN 5,200 MI.; exactly like new; 5 cord tires; fully equipped; $850; terms. Open evenings till 10. 2810 W. Madison-st.

JORDAN — 5 PASS. TOUR., REPAINTED Brewster green; 5 new Goodyear cords; guaranteed mechanically. Kenwood 7908.

JORDAN—TOUR., '21; CAL. TOP; LOOKS, runs like new; extras; terms. 6 E. 55th-st.

JORDAN—7 PASS., A1 MECH. COND., WINter top; must sell. Spaulding 2495.

LEXINGTON—TOUR., 1919 MECHANICALly perfect, 5 dandy tires; paint, top and upholstery like new; $250 cash, bal. $45 a mo. 6350 Cottage Grove-av., opposite the Tivoli.

LEXINGTON—SEDAN, 1920; CAN'T TELL from new; many extras, $750. 4610 Wash.-blvd. Austin 0373.

LIBERTY—1921 LIGHT 6 TOUR., RUN 5,200 mi., same as new, fully equipped, $550; terms. Open evenings till 10. 2810 W. Madison-st.

LIBERTY—SEDAN, DRIVE 2,800 MILES; can't be told from new; bargain; terms. 3854 W. Madison. Open eves.

AUTOMOBILES—GASOLINE.

LIBERTY—5 PASS. TOUR., IN TIP TOP shape; oversized cord tires; sac. for cash offer. Sunnyside 9076.

LINCOLN.

Having discontinued the Ford agency will sell at bargain, 1922 model, four passenger Lincoln coupe, run less than 2,000 miles, never been sold. Same as new. HARTMAN BROTHERS, Savanna, Ill.

LINCOLN DEMONSTRATOR.

I have just obtained nearly new 1922 tour. demonstrator that I will sell at almost a $1,400 reduction. Belmont 7051.

MARMON 4 PASS.

Sport, like new; driven 800 mi.; will sell at discount. 838 E. 43d-st. Drexel 9813.

MARMON TOURING

7 pass., in beautiful condition mechanically; good paint, good tires, including spare, 5 wire wheels, $1,085. BURT HILL, 4828 Indiana-av., Drexel 6757J.

MARMON—1921, SEDAN, 7 PASS., REFINished like new, many extras, $2,750; trade or terms. Open eves. and Sunday. Emil Denemark, 2449 So. Crawford-av. Lawndale 0593 or 1097.

MARMON 1922 SPORT,

Model 4 pass. at half price for cash sale. 836 Sheridan-rd., 2d apt.

MARMON—4 PASS., SPORT; BEEN USED 1½ yr.; $200 extras; must sell; $1,250. Sunny. 2132.

MARMON—7 PASS., LIKE NEW IN EVERY way. $900 terms or trade. 1813 S. [illegible]

MARMON—1916, 7 PASS; $100 CASH, BAL. $50 mo.; perf. con. J.L. Wells, 22 W. Monroe.

MAXWELL '18 ROADSTER, $75.
BIG SALE—3 DAYS LEFT.
THOS. J. HAY, Inc.,
2521 MICHIGAN. VICTORY 8200.

MAXWELL — DEMONSTRATOR, 1922, IN excellent condition. Carries factory guarantee; $800. Maxwell-Chalmers Sales Company, 2457 Michigan-av. Cal. 5820.

MAXWELL—SEDAN; FINE CONDITION, guaranteed, $700. Many extras; terms or trade. Open evenings and Sunday. 3739 W. North-av.

MAXWELL—TOUR., 1921, $250; DRIVEN only 9,000 mi.; very nice condition; open eves. till 10. 2810 W. Madison-st.

MAXWELL—TOUR., 22; NEW; CAR RUN 1,200 miles; many extras; terms. 6 E. 55th-st.

MAXWELL—1921, TOURING, ALWAYS driven by owner. Tel. Sunnyside 7732.

MAXWELL—TOUR., 1923; DRIVEN ONLY 200 mi. Rogers Park 7850.

MERCEDES — ROADSTER; GOOD SHAPE, new tires; cheap. 5620 Lake-Park-av.

MERCER DEMONSTRATOR.

This is the popular 4 pass. sporting car; in service less than 4 weeks; will be sold this week for best offer to make room for new demonstrator; new car guarantee.
THE SCHILLO MOTOR SALES CO.
Mercer Distributors.
2317 S. Michigan-av. Calumet 4797.

MITCHELL 1920 SEDAN.

5 passenger. In excellent condition throughout. All new U. S. Royal Cord tires, bumper and stoplight. This is an exceptionally good car and is a bargain at $800. CADILLAC MOTOR CAR CO. EVANSTON BRANCH, 1820 Ridge-av. Phone 1091. Open evenings.

MITCHELL '19 SEDAN, $575.
BIG SALE—3 DAYS LEFT.
THOS. J. HAY, Inc.,
2521 MICHIGAN. VICTORY 8200.

MITCHELL—1919, 5 PASS. TOUR., NEWly painted; good mechanical condition; $500. G. Ingram, 3159 N. Clark-st. Graceland 2826.

MITCHELL—LIGHT 6, ROADSTER; A BEAUty; given away, $265 cash. 1337 N. Clark.

MOLINE-KNIGHT—1920, 5 PASS. TOUR.; run 7,400 mi.; same as new; Kelly-Springfield cord tires; fully equipped; $550; terms. Open evenings till 10. 2810 W. Madison-st.

MOLINE KNIGHT—TOUR. CAR; $100 CASH, balance small payments, takes; in perfect mech. cond. Paint like new. Call Superior 8850 for demonstration.

MOON—1921, TOURING CAR; LOOKS LIKE new; must sell quick. 7800 Stony Island-av. Saginaw 1400.

MOON—'20, 5 PASS., SPEC. 6 TIRES, WIRE wheels; good; cheap. 2530 S. Avers-av.

NASH TOURING, 1922.

This car taken in trade for closed Nash. Excellent condition, good tires. All necessary equipment; priced at $875 for quick sale. 510 Davis-st. Evanston 6636.

NASH—1920 TOUR.; RUN 7,200 MILES; looks new every way; lots of equipment; $400; terms. Open evenings until 10. 2810 W. Madison-st.

OAKLAND '17 TOUR., REX TOP, $190.
BIG SALE—3 DAYS LEFT.
THOS. J. HAY, Inc.,
2521 MICHIGAN. VICTORY 8200.

OAKLAND—1921, TOUR., REX CALIFORnia top, run 4,600 mi., exactly like new, fully equipped, $450; terms. Open evenings till 10. 2810 W. Madison.

OAKLAND—FOR SALE—1922, COUPE, better than new spotlight, front and rear bumpers, cord tires with spare; just overhauled; price $800. Phone Rogers Park [illegible].

OAKLAND—TOURING 1920, LIKE NEW; extras. Bargain, $350; terms or trade. Open evenings and Sunday. 3739 W. North.

OAKLAND BUSINESS COUPE—RUN 800 MI. carries 15,000 mile guar.; barg. $1,150. 6146 Cottage Grove. Hyde Park 1073.

OAKLAND—4 PASS. COUPE, 1921; 5 WIRE wheels and cord tires; like new; $875. 2437 Michigan-av. Cal. 3559.

OLDSMOBILE

Oldsmobile, 1920, 4 pass. coupe; this is a beautiful little car that has always had the best of care and shows it—in fact, it looks and runs like a new car; you will never buy one like this again at this price—only $800.

W. V. Faunce Motor Co.
OPEN EVENS. AND SUNDAYS.
2035 S. Michigan-av. Terms. Cal. 4229.

OLDSMOBILE SEDAN.

$300 DOWN, BAL. $50 A MONTH, which includes one year's insurance, interest and carrying charges. This 1920 5 pass., 6 cyl. car has been thoroughly gone over and is fully equipped. South Side Auto Sales, 1115 E. 63rd-st.

OLDSMOBILE

4 passenger chummy, 1918; original paint and like new; can be seen at 510 Davis-st., Evanston. Tel. 6636 for appointment. Terms to responsible party.

OLDS. 8 TOURING, '20, $525.
BIG SALE—3 DAYS LEFT.
THOS. J. HAY, Inc.,
2521 MICHIGAN. VICTORY 8200.

OLDSMOBILE TOURING—1922; RUN 3,800 mi.; 5 new cord tires, 2 bumpers, spotlight, shock abs., motometer; can't tell from new; bargain, $625. 6807 S. Halsted-st.

OLDSMOBILE—1919, A1 MECH., GOOD tires and bumpers, spotlight, only $450. R. & V. MOTOR CO., 2247 S. Michigan-av.

OLDSMOBILE—1921, LIGHT 6; FINE CONdition; looks and runs like new; $425; terms. 2560 S. Halsted. Open evenings.

OLDS—4, 1921; GONE 7,500 MILES; LOOKS like new car; cheap; terms. Belmont 4141.

OLDSMOBILE—1921, MODEL 43A, 4 CYLinder, good cond. $450. Lake View 0462.

OVERLAND—1920 LIGHT SEDAN, IN PERfect condition, wire wheels, good tires, recently refinished; $175 cash, balance small monthly payments.
FAGET-BUICK CO.,
3900 Grand-blvd. Douglas 0632.

Overland 1921 Baby Touring

Only $200; run 6,100 mi.; cord tires; fully equipped; first class condition. Open evenings till 10. 2810 W. Madison.

OVERLAND 1921 4 COUPE.

Runs like new; a real buy at $425; cash or terms. 63 E. 14th-st.

OVERLAND — 5 PASS., MOD. 79; GOOD run. order; good tires; license; must be sold by Mond. 1227 Altgeld-st., nr. Racine; $50.

OVERLAND—SEDAN, FULLY EQUIPPED, heater, etc.; good cond., $425. Col. 1025.

OVERLAND—4 TOUR., 1922; DRIVEN 3 mos. Rogers Park 7850.

OWENS—MAGNETIC 1917 LIMOUSINE; only run 6,500 mi.; fully equipped, wire wheels, 6 cord tires, 2 extra wire wheels; bargain for cash. Sunnyside 0153.

PACKARD SINGLE SIX

Sedan Limousine, like new.

Equipped with extra tire, tube, tire cover, stoplight, & Biflex Bumper. Reduction. 838 E. 43d-st. Drexel 9813.

PACKARD—ROADSTER, TWIN 6; MECHANically perfect; original coat paint; coach condition same as new; leather top and side curtains; all new cord tires; leaving city; must sell. DR. SHAW, Tel. [illegible]; after 6 p. m., Kedzie 1750.

PACKARD—TOWN CAR. In excellent condition; owner is moving from city and has left machine with us for sale. Inquire for MR. BRADEN, Studebaker Sales Co., 2036 S. Michigan-av.

PACKARD—EXQUISITE TWIN 6, 4 PASS. Club Roadster, excellent condition, 5 new oversized tires; beautiful paint; $1,400. Ph. Central 3228.

Paige Brougham

1922 Model 6-66, like new, completely equipped, 5 disc wheels, good tires, nickel headlights, side lamps, bumpers front and rear. Will sacrifice for cash. No reasonable offer refused. Leaving city indefinitely on account health. C. J. Frechette, The Wahl Company. Phone Buckingham 4000.

PAIGE—EARLY 1922, 6-66 SPORT, 5 PASS.; refinished; 5 good cord tires, spotlight, neutral lock, real barg., $1,050; terms or trade. 1422 E. 67th-st. Ph. Dorch. 3780.

PAIGE — 6-66 BROUGHAM, EXCELLENT condition, like new; big saving. Woodlawn Motor Sales and Service, 6136 Cottage Grove. Fairfax 0160.

PAIGE—6-55; NEWLY PAINTED; MANY extras; used very little; guaranteed, $750; terms or trade. Open evenings and Sunday. 3739 W North-av.

PAIGE—SPORT, 6-55 SPECIAL, CLASSIEST in town; has all new tires, etc.; bumpers, etc.; bargain; cash or terms. 5351 S. [illegible] land-av.

PAIGE—LATE '20 6-55 BROUGHAM, 5 pass. coupe; little used; 5 good cord tires; upholstery like new, many extras; $1,[illegible]; terms, trade. 1422 E. 67th-st. Dor. 3780.

PAIGE — 6-66 TOUR., PERFECT MECH. cond.; sell cheap. Ph. Monroe 1422.

AUTOMOBILES—GASOLINE.

PEERLESS—1920; 7 PASS. TOUR.; IN guar. cond.; new cord tires, winter sides; a feature bargain at $875; terms; trade. FITZPATRICK MOTOR SALES, Peerless Distributor. 6230-32 Cottage Grove. Fairfax 2840.

PEERLESS — 5 PASS. TOUR. IN FINE condit.; $325. 1228 W. Randolph-st.

Pierce-Arrow Limousine.

Model 6-38, just overhauled and repainted; in absolutely first class condition throughout. The body was built by C. P. Kimball; seats 5 in the rear compartment. Will make a very high class taxi or livery car. Price, $1,100. CADILLAC MOTOR CAR CO., EVANSTON BRANCH, 1820 Ridge-av. Evanston 1091. Open Evenings.

PIERCE ARROW—1920, 4 PASS. SPORT 6-38; many extras including winter sides; condition perfect. 2448 Michigan-av., Victory 3864.

PIERCE-ARROW—6-38 LIMOUSINE, IN A1 cond. Call Calumet 6460 except Sun. call at 5342 Lake Park-av.

PILOT—5 PASS., 4 DOOR SEDAN; CAN'T be told from new; only $1,100; best buy in town; old car taken in trade. Terms. Open evenings. 1741 W. Madison-st.

PREMIER—1918, 7 PASS., NEARLY NEW cord tires; special winter enclosure; car is in very good mechanical cond.; $550. R. & V. Motor Co., 2247 S. Michigan-av.

REO—SEDAN LIKE NEW, $800. DEALERS' SALES CORP., 2027 Michigan-av. Harrison 2502.

RICKENBACKER, 1922-23.

This 5 pass. Phaeton was purchased just 60 days ago and is still in guarantee; cannot be told from a new car; is fully equipped. Must sell at once. Ravenswood 6958.

RICKENBACKER—COUPE; DEMONSTRATOR, coupe and touring; new car guarantee. At a saving. Act quick. L. Markle Co., 2300 Mich. Calumet 3015.

ROAMER

4 pass. sport touring, with winter top; model 6-54; Red Seal Continental motor; 4 Goodrich cord tires; wire wheels; spotlight, etc. A real value. $775.

GLENN E. HOLMES, Inc.

"THE LOOP AGENCY." FORD AND LINCOLN MOTOR CARS. WABASH-AV. AT LAKE-ST. RAND. 7171. OPEN EVENINGS.

ROAMER—SPORT, 1921; 5 TIRES; LOOKS good; original paint; many extras; will sacrifice; must have immediate action. 4628 Washington-blvd. Columbus 0130.

ROAMER—SPORT, 1919; FULL EQUIP.; good cond.; priced for quick sale; extra wire wheel and tire. Austin 6275.

ROAMER SPORT—5 WIRE WHEELS, CORD tires, Spanish leather, good condition, $575. 6637 Kenwood-av. Midway 3881.

SHERIDAN—'22 TOUR., A1 COND.; 4,300 mi.; 6 tires; $900. Diversey 4800. Silver.

STANLEY STEAM CARS.

O'BRIEN BROS. MOTOR CO. 2619 Michigan-av. Calumet 0168.

STEARNS-KNIGHT—4 TOUR.; EX. CONDIT.; cord tires; $250. Ph. Rog. Pk. 7850.

STEPHENS—SEDAN, 1920; APPEARANCE and cond. like new. $775. 4610 Wash.-blvd. Austin 0373.

STEVENS-DURYEA

Touring car, late model; best condition. PHONE STATE 9073.

STUDEBAKER '22 TOURING

1922 Special "Six" 5 passenger touring equipped with 2 spring bumpers, 2 Silvertown cord spare tires [1 new, squeegee, tire lock and chains. This car was delivered last March, so has had little mileage; looks and runs like new; bargain at $900. CADILLAC MOTOR CAR CO., EVANSTON BRANCH, 1820 Ridge-av. Evanston 1091. Open evenings.

STUDEBAKER '19 TOURING, $300.

BIG SALE—3 DAYS LEFT.

THOS. J. HAY, Inc. 2521 MICHIGAN. VICTORY 8200.

STUDEBAKER — 5 PASS. SEDAN; LOOKS and runs like new; perfect mechanical shape, must be seen to be appreciated; $650. 5100 Broadway.

STUDEBAKER—1921 BIG 6, CALIFORNIA top, seat covers, 6 new cord tires, $700, terms or trade. 1813 S. State-st. Calumet 5420.

STUDEBAKER—1919, 7 PASS., $100 CASH, bal. $50 mo.; perf. cond. J. L. Wells, 22 W. Monroe.

Stutz $650

Model R, Stutz Sport Phaeton, 4 passenger touring. This model is conceded by many to be the most popular model put out by the Stutz Company. It has the 8-valve engine, which is in particularly excellent condition, and is mounted on the standard wheelbase of 130 inches. This car accommodates 4 full sized passengers and puts up a very neat yet snappy appearance. The car is well equipped with 6 wire wheels and 6 exceptionally fine tires, heater, steering post lock, motometer, spotlight, running board light, and other extras. The coach, top and upholstery are all O. K. Come in and take a demonstration — you will be surprised at what we can offer you in a Stutz for only $650. Terms. Open evenings.

BIRD-SYKES CO., 2215 Michigan-av.

STUTZ—21 4 PASS. SPORT; RUN LESS than 9,000 mi.; can't tell from new; refin., 6 wire wheels, cord tires; barg., $1,250; terms or trade. 1422 E. 67th-st. Dor. 3780.

STUTZ—1919 4 PASS. SPORT; LOOKS LIKE a new car; 5 cord tires; at a great bargain. 2425 S. Michigan. Calumet 0128.

STUTZ SPORT — 1921, EXACTLY LIKE new; 5 cord tires, 2 bumpers, spotlight, motometer; bargain quick sale. 6807 S. Halsted.

STUTZ—'21; DRIVEN VERY LITTLE; PERfect condition; many extras. Real buy; terms. Open evenings. 3854 W. Madison.

STUTZ — '21; LOOKS AND RUNS LIKE new; condition perfect. 3854 W. Madison.

TEMPLAR 1921 SPORT.

Run 4,200 mi.; can't be told from new; prettiest equipped car in the city; will sell at a bargain. Take car in trade. Open ev'gs till 10. 2810 W. Madison-st.

TEMPLAR—ROADSTER; 6 WIRE WHEELS, 2 bumpers, spot light and extras; 1921; only run 10,000 miles. Price $750. Call Graceland 4835.

VELIE—1921 SPORT, DISC WHEELS, CORD tires, battleship gray paint, new car, $550, terms or trade. 1813 S. State-st. Calumet 5420.

VELIE—1919 5 PASS. SEDAN; FINE MEchanical condition. Griffin, 3161 N. Clark-st. Graceland 2810.

WHITES

3—45 Whites.
1—30 White.

The above cars have Berlin limousine bodies, suitable for funeral purposes. Or Chassis are suitable for two cars or trucks. THE WINTON COMPANY, 2512 S. Michigan.

WILLS SAINT CLAIRE

Roadster Special; Italian cream with sagebrush green wheels; the only one in Chicago. This car has been run only 2,000 miles; was traded in on larger model Wills Sainte Claire after 45 days' easy use; carries new car guarantee. A duplicate of this car would cost $2,900 new. Specially priced for quick sale at $2,400. See or call Wills Sainte Claire dealer at 510 Davis-st. Evanston 6636.

WILLS ST. CLAIRE

2 pass. Roadster with rumble seat in rear, excellent mechanically, 5 good cord tires, good paint. WM. HADICK, 5544 Michigan-av., Normal 2584.

WILLS ST. CLAIRE.

Latest model, phaeton, driven 3 months. Perfect condition, mechanically and in appearance. Many extras. Terms or small car taken in trade. Randolph 4494.

WILLS-ST. CLAIRE — '22; TOUR.; MUST SELL; MAKE OFFER. 2320 N. KEDZIE. BELMONT 7051.

WILLYS-KNIGHT — SEDAN; ENGINE IN perfect condition; new tires; lot of extras; cheap; terms to responsible party. Belmont 6031.

GARAGES—FOR SALE AND TO RENT

CHICAGO PORTABLE GARAGE CO.—ONE OF THE STRONGEST BUILDINGS BUILT. SEE OUR EXHIBIT AND BE CONVINCED. TERMS. 3059 GRAND-AV. PH. NEV. 0128.

GARAGES BUILT ON YOUR LOT; SOLD with a guarantee. Send for catalogue. G. F. BRADBURY & CO., 140 S. Dearborn. Ph. Randolph 2183.

GUARANTEED QUALITY GARAGES— Sectional or portable. Ask for catalog. GUARANTY GARAGE CO., 208 W. Monroe-st. Dearborn 3196-7.

PRIVATE BRICK GARAGES BUILT ALL parts of the city. For estimates call BRODERICK CO. Phone Stewart 1166.

WE BUILD BRICK GARAGES, ALL SIZES. WM. HAMMERSTROEM CO., 3127 Fullerton-av. Ph. Belmont 9474.

PORTABLE 10X16, DELIVERED ON YOUR lot, $115; terms. DUFFY PORTABLE HOUSE CO., 4307-19 W. 24th-pl. Lawn. 1877.

GARAGES—I BUILD 18X18 CEMENT FL., painted, erected $350. PUGIL, Ked. 3564.

PRIVATE BRICK GARAGES BUILT TO ORDER. Call Fairfax 0425 for estimate.

RENT STORAGE BRICK BLDG., $5 PER mo. Ph. Saginaw 1400. 517 Aldine-sq.

BRICK GARAGES BUILT TO ORDER AT lowest cost. Ph. Kildare 0879 for price.

MOTORCYCLES AND BICYCLES.

HENDERSON—1920; A1 COND., JUST overhauled, new bearings, piston rings, etc. Will sell $125. Owner leaving city. JOHNSON, 7331 Champlain-av. Phone Stewart 5164, 6 to 8 p. m.

BICYCLES — NEW 1923 MODELS, ON 30 days' trial; easy payments; trade in old ones. MEAD CYCLE CO., Wash.-st. Bridge.

1922 HARLEY-DAVIDSON, GOOD CONDItion; a bargain; 1 side car for 1922 Henderson. 4307 S. Wabash, rear.

BICYCLES, $7.50 UP; RACER, $17.50; juvenile, $10. McDougald, 300 N. Wells.

1920 TWIN H. D. FULLY EQUIPPED WITH side car. 4653 W. Austin-av., J. Sbarbaro.

1922 MOTORCYCLE AND SIDE CAR, J. A. M., 2047 W. Chicago-av. Seeley 0846.

AUTOMOBILE STORAGE.

STORAGE [DEAD] FOR AUTOMOBILES; heated bldg., sprinkler system; day and night watchman service. WM. T. HUGHEY & SON. VICTORY 7500. 2521 CALUMET.

MOTOR TRUCKS.

PACKARD

PACKARD 2-TON CHASSIS. This truck has been entirely rebuilt, including new frame, regrinding cylinder block, new pistons, new bearings, new bushings, etc. throughout and is as nearly like new as it can possibly be made. Has complete tool equipment, new solid tires all around, patented Blake oiling system. Wheelbase 12 ft., frame length 12 ft. Suitable for express or general hauling. This is a guaranteed truck. $1,850.

PACKARD 1½ TON CHASSIS "D." The motor, transmission, and differential have been overhauled, including regrinding cylinder block; equipped with very good tires all around; wheelbase 10 ft. 6 in.; frame 8 ft. 6 in.; suitable for express work or any kind of work for various loads; economical to operate; reduced to $900.

OLD RELIABLE 5-TON CHASSIS. This truck has been repaired in our shops; the differential and transmission have been overhauled and it is in very good condition. Equipped with a 3-man cab with curtains. A good heavy duty truck at a reasonable price. $750.

VELIE 2-TON TRUCK CHASSIS. In good mechanical condition and has exceptionally good tires. 12 ft. wheelbase, 12 ft. frame. You cannot duplicate this truck for $200.

PACKARD 4-TON WORM DRIVE TRUCK. Equipped with hydraulic hoist and steel dump body which is suitable for coal hauling. Has side chutes both front and rear and equipped with practically new tires all around. Mechanically it is excellent; has been checked over and all necessary work completed in our shops. Reduced to $2,500.

STERLING LATE 1920 5-TON TRUCK. Equipped with dump body and hoist. This truck has had very little use and is in excellent mechanical condition throughout. Has brand new Kelly Caterpillar tires and electric light equipment. Bargain at our price of $2,600.

LIBERAL TERMS. OPEN SUNDAYS. PACKARD MOTOR CAR CO. OF CHICAGO. 1515 S. Wabash-av. Calumet 6230 or 7400.

TRUCK CLEARANCE SALE

50 Trucks, consisting of all model Republics and several other makes, at prices unheard of before.

¾ ton Republic Canopy	$275
¾ ton Republic Express	250
½ ton Ford, 21 model, Panel	150
1 ton Ford, 21 model, Express	225
1 ton Ford, 21 model, Stake	250
1 ton Republic Express	350
1 ton Republic Stake	375
1 ton Republic Canopy	395
1 ton Olds Panel	475
1 ton Olds Canopy	395
1½ ton Republic Stake Express	695
1½ ton G. M. C. Express	165
1½ ton New International chassis	$1,250
2½ ton Republic, Stake Body	$875
2½ ton Republic Demonstrator	$1,175
3½ ton Nelson Le Moon chassis	$695
3½ ton Republic Stake	$1,175
3½ ton Republic, used 1 month	2,595
5 ton United Stake, A1 shape	$975

THE ABOVE LISTED TRUCKS ARE IN A1 SHAPE; HAVE BEEN REBUILT AND CARRY OUR NEW TRUCK GUARANTEE. OTHER TRUCKS AS LOW AS $150 AND UP. IT WILL PAY TO SEE OUR LINE BEFORE BUYING, AS THERE ARE SOME REAL BARGAINS TO BE OBTAINED.

Terms Can Be Arranged.

REPUBLIC TRUCK SALES CORP.

[FACTORY BRANCH.] 2255 S. Wabash. Calumet 1400.

'Deal direct with the factory.'

2 TON AUTOCAR, STAKE BODY, NEWLY painted, good mechanical condition, cushion wheels in rear, cushion tires in front: $1,400.

2½ ton Harvey chassis and cab, new tires, good mechanical condition, $1,500.

3½ ton Republic, stake platform body, brand new Buda motor, clutch and transmission, tires 75% new; $1,250.

¾ ton Garford chassis and cab, new tires on rear, Buda motor; $200.

3 ton F. W. D., 4 yard steel dump body with horizontal hoist, cushion wheels; good shape throughout; $950.

2 5 yard dump bodies with WOOD hoist, complete, $300.

HARVEY MOTOR TRUCKS, Calumet 4694. 1233 S. Wabash.

MACK SPECIALS.

Pierce-Arrow, 1921 model, 3½ ton CHASSIS, $1,700.

Mack 1921 model—2½ tons with 12 foot stake body and inclosed cab; in excellent condition; run less than 4,000 miles; $2,750.

Mack Int'l Motor Truck Corp.
2338 Indiana. Calumet 5414.
OPEN SUNDAY.

For real truck satisfaction Buy a

STEWART

"They cost less to run"
STEWART MOTOR TRUCK COMPANY. [Factory branch] 3026 S. WABASH. CALUMET 3050.

MOTOR TRUCKS.

25 motor trucks, including Fords, Reos, Dodges, Sandows, Autocars, Garfords, Diamond Ts, Whites, G. M. C. trucks, and other makes; most of these trucks have been rebuilt, repainted, and new rubber. Prices on the above trucks range from $100 up. Time payments can be arranged.

GENERAL MOTORS TRUCK CO., 23d, Prairie and Cottage Grove-av. PHONE CALUMET 5448.

FOR SALE—3 3½-TON ALL STEEL MASTER dump trucks, wood hoist, and 1 2½-ton Indiana truck, hick. hoist and h'way body; all 4 yd. bodies; will sell for $2,000 each, cash or terms; will carry on notes; can give some hauling. YELLOW MOTOR TRUCK CO., 1025 University-pl., Evanston. Ph. Evanston 4199.

Why Buy a Used Truck

when you can buy a brand new 2 ton truck for only $775 or a 1¼ ton for $675? Terms if desired. Call at our show room or phone for representative to call. Hudford Co. 1446-48 S. Wabash. Calumet 0395.

USED GARFORDS.

4 dump trucks for coal hauling. Prices $600 to $2,000. Other bargains in smaller capacity trucks. GARFORD MOTOR TRUCK CO., INC., 2258 Calumet-av. Open Sunday.

Nash 2 Ton Truck Chassis.

Brand new—dealer discontinuing the handling of trucks. No reasonable offer refused; come to 510 Davis-st. immediately and try it out. Tel. Evanston 6636.

BANKER'S SALE— Brand new 1½ and 2½ ton highest grade trucks, Timken worm drive, at most extraordinary figure. Phone Dearborn 1743. 116 S. Michigan-av., Room 902.

NEW LOW PRICES ON NEW AND USED trucks, bodies and hoists. HARVEY MOTOR TRUCK WORKS, 1233 S. Wabash-av. Calumet 4694.

REO SPEED WAGON, LONG PANEL body; cheap for cash. 4739 W. Lake-st. Austin 2613.

PACKARD, MODEL E, 3 TON, LARGE stake body; closed cab; new tires; paint; mech. perf.; $1,750. 25 N. May. Hay. 6614.

USED REO SPEED WAGON AND FORD trucks; reas. Reo Blvd. Sales Co., 1111 W. Jackson-blvd. Monroe 1334.

USED TRUCK BARGAINS— Kelly Springfield Motor Truck Co., 2630 S. Wabash-av. Victory 3740.

FORD—1 TON PANEL BODY TRUCK; PNEU. tires; running every day; $75. Callahan & Krause, 2441 Mich. Cal. 7340.

FORD TON TRUCKS—PANEL, STAKE, EXpress jobs; all models; all prices; terms. 2411 Milwaukee.

REPUBLIC 2 TON, BRAND NEW....$1,695
Republic 1 ton, brand new........ 1,295
1842 Michigan-av.

FORD TRUCKS—ANY STYLE—BARGAINS. Will trade. Terms. 1908 Indiana-av.

WHITE—30; IN GOOD CONDITION; $650. 2247 Prairie. Calumet 5448.

FORD—TON TRUCK, PERFECT '21, GOOD body, $155. 4407 W. Madison.

STEWART ¾ TON, EXPRESS, $195; FINE order. 2341 Cottage Grove. Cal. 3316.

¾ TON REPUBLIC TRUCK. Bargain $[illegible]165. Normal 8256.

MOTOR TRUCKS TO RENT & WTD.

WANTED—TRUCKS FOR DELIVERING coal to domestic users. State equipment and rate both per day and on ton basis. Address B Q 144, Tribune.

PIERCE-ARROW TRUCKS,

To Rent—All sizes. Phone Calumet 5960. PAUL COGHLAN.

TO RENT—2 TON WHITE TRUCK, LARGE furniture body, with experienced men. Monroe 2643.

HARVEY TRUCKS, ALL SIZES, TO RENT or sell. Salesroom 1233 Wabash-av. Service sta., Ph. Blvd. 9000. Works, Harvey, Ill.

AUTOS TO RENT AND WANTED.

COLE 1921 7 PASS. SEDAN TO RENT, DAY, week, month. WOLFF Normal 3075.

TO RENT—FORD SEDAN OR TRUCK; OWNer drives. Address D 282, Tribune.

TO RENT—PEERLESS SEDAN, 7 PASS., HR. or trip; owner drives. Lincoln 4540.

TRIPS TO NEW YORK ARRANGED; closed cars. Call Wellington 2611.

NEW SEDAN AND TOUR. CAR—HOUR, day, trip, $2 hr. Owner drives. Edg. 8752.

AUTO TIRES.

JUST RECEIVED CARLOAD OF STANDARD make slightly used demonstrating tires; also prices ranging from $3.50 to $7.50; also factory seconds at bargain prices, all sizes. L. & M. TIRE CO., 1804 S Wabash. Cal 0250.

USED TIRES, $3.00, ANY SIZE. ADJUSTments, $1.50. Roy's Tire Store, 2134 S. Wabash-av.

GUARANTEED TIRES — 30X3½, $1.90; larger sizes, $2.75; mail orders shipped. Bargain Tire House, 2613 S. Wabash.

AUTOMOBILES WANTED.

$100,000

TO SPEND FOR LATE MODEL USED CARS. Will pay cash prices for late model used cars; 1 or 100. Quick action.

HARRIS & RODGERS,

World's largest high grade car dealers. 1424-26 S. Michigan-av. Calumet 3300.

FORDS AND DODGES WANTED!

WE PAY HIGHEST CASH PRICES.
1450 S. MICHIGAN-AV.
CALUMET 0088.

AUTOS WANTED, ALL MAKES.

Will pay spot cash. Drive to 6104 Cottage Grove. Phone Dorch. 5100.

SPOT CASH

All makes used cars; late models. Call Calumet 1606-08 and get estimate, or drive to O'Rourke Auto Sales, 1332-34 S. Mich.

HIGHEST CASH PRICES PAID FOR JUNK, wrecked or used cars. We sell replacements for any car. WARSHAWSKY & CO., 1915 S. STATE-ST. CALUMET 7315.

HIGHEST CASH PRICE PAID FOR ALL kinds of junk, used or wrecked cars; parts for all cars. ILLINOIS AUTO PARTS, 2106 State-st. Phone Victory 2583.

WANTED—100 CARS, ALL MAKES; LATE models especially. Bring car, take home cash. 2810 W. Madison-st. Kedzie 8181.

WANTED — ELECTRIC, MILBURN PREferred; must be bargain; state price, etc. Address C 142, Tribune.

WANTED—FORD COUPES AND SEDANS; must be in good condition; bring car and get your money. 3415 Madison-st.

WILL TRADE MY BUILDING LOT FOR AUtomobile in good running condition. Address H X 391, Tribune.

WHAT HAVE YOU FOR $750 CASH? PRIvate party. Address D 376, Tribune.

WANT 50 AUTOS; BRING CAR, GET CASH. 6807 S. Halsted-st. Wentworth 2727.

WANTED — 50 AUTOS AT ONCE, CASH. 417 S. Sacramento. Van Buren 3174.

1921 CAR; TRADE DIAMOND, PERF., 1.30, value $700, and cash. Ravenswood 2754.

CARS BOUGHT ANY COND.; USED OR junk. Sheaffer Auto Parts. Victory 2476.

WANTED — FORD COUPE; WILL TRADE Ford sedan. 2376 Milwaukee-av. Open eves.

WANTED—FORD SEDAN, LATE '21 OR '22; priv. party; cash. Phone Irving 4115.

AUTOMOBILE LOANS.

Equitable Finance Co.

Loans money on new and used automobiles to dealers or private car owners; confidential and quick service; present payments taken up and made smaller and more convenient. Lowest rate.

Standard Oil Building, 910 S. MICHIGAN-AV., Suite 207. Ph. Harrison 6820.

YOURS FOR THE ASKING.

Money loaned on your automobile. Any reasonable amount. Store or drive. Strictly confidential. Very reasonable rates; quick action —loans made in 10 minutes; no red tape; no chattel mortgages; no judgment notes.

STAR AUTO SALES, 1344 S. Michigan-av. Calumet 1091. Open until 8 p. m.

IF

YOU NEED CASH. YOUR NOTES ARE TOO LARGE. SEE US. PURCHASES FINANCED. NATIONAL FINANCE CO., 222 N. Michigan-av. Ph. Central 5532.

LOANS ON CARS,

Your automobile is good security for a loan. Drive or store it. Low rate, private. Commercial Guaranty Co., 11 S. La Salle, cor. Madison. Ph. State 7353.

NORTH SIDE

NELSON BROTHERS. Open till 9:30 p. m. Money loaned on your car while you drive it. Purchases financed. Confidential. 1775 Howard-st. Rogers Park 8280.

CASH ADVANCED ON YOUR CAR WHILE you wait; drive or store your car; we will sell the same on 5% commission as desired; reasonable rates; strictly confidential. PARAMOUNT AUTO EXCHANGE, 1328-30 S. Michigan. Calumet 7231.

AUTO FINANCE CO.

MONEY LOANED ON CARS, NOTES REDUCED. 224 S. MICH.-AV. HARR. 0772.

MONEY LOANED ON YOUR CARS—PAY BACK AS YOU SEE FIT. CONFIDENTIAL. Automobile Storage Co., 1140 Conway Bldg., Clark and Washington-sts., Franklin 3524.

AUTOMOBILE SECURITIES CO., LOANS ON AUTOMOBILES. 332 S. Michigan. Harrison 1350.

MONEY LOANED ON YOUR CAR WHILE you drive. Automobile Investment Co., Room 460, 175 W. Jackson. Harrison 7961.

AUTO ACCESSORIES, REPAIRING.

Can Make Your Ford Tour. Car Into a Sedan for $75.

J. C. ALL SEASON TOPS.

Removable glass, sides and doors, with Adjustable ventilating windows. Top and sides upholstered; best material. ASK FOR CIRCULAR. THE J. C. AUTO BODY BUILDING CORP., 2916 Indiana-av. Victory 2175.

TRUCK MOTOR AT A SACRIFICE ON ACcount of moving, 4¾ Wis. motor, rebuilt like new, $175; C-2 4½ in. Contl., rebuilt, $195; Bethl. motor, new, $175; cylinder blocks reground with new pistons and rings; Buda Waukesha and Continental, $30 and up; 8 new solid tires, guar., 36x3½, $10 ea.; 500 pieces 2½ in. x ¼ in. x 40 flat cold roll at 2c lb. 1164 W. 22d-st.

REX TOPS.

We have several bargains in slightly used Rex winter tops to fit most of the late model Buicks. It will pay you to give us a call before purchasing your winter top. FAGET-BUICK CO., 3900 Grand-blvd. Douglas 0632.

$21,000 WORTH OF SKID CHAINS, VARIous sizes. This chain is a steel drop forge link; will outwear 3 ordinary skid chains; retiring from bus. Will dispose of stock; make offer. Accept real estate part pymt. Prospect 0654.

WINTER TOPS FOR FORDS. H. C. PARO CO., 1412 Mich.-blvd. Calumet 2402.

LIMOUSINE BODY, SUITABLE FOR FUneral or taxi service. 3766 Indiana-av. Boulevard 4698.

CALIFORNIA TOPS AND WINTER ENCLOSURES FOR ALL CARS. J. C. AUTO BODY, 2916 INDIANA-AV. PH. VICTORY 2175.

FOR SALE—½ PRICE, 1 FORD STARTING outfit, complete, inc. battery. 6745 S. Claremont-av., after 5:30 p. m.

WANTED—10 OR 12 FT. STAKE TRUCK body; have 14 ft. body for sale. Prospect 8181.

GLASS WINTER INCLOSURE, $75; CALIF. tops, indivly. built, $150 to $500. Badger Auto Top Co., 411 E. 39th-st. Doug. 0155.

GENERAL ELECTRIC RECTIFIER TO charge electric car or starting, sparking batteries. 3830 Indiana-av. Boulevard 1554.

NEW AUTOMOBILE LOCK. CALL ROOM 10, 112 N LA SALLE-ST.

FORD BODIES — SEDAN, TOUR., RDSTR., Spdstr., Truck Bodies. 2411 Milwaukee.

50 GALLON BOWSER GASOLINE CART for sale, $100. Anderson, 6832 Stony Isld.

RECOVER AUTO TOPS, $35 UP; WINTER enclo., $75 up; painting. Victory 5267.

AUTOMOBILES—ELECTRIC.

RAUCH & LANG— Inspect our stock of used and rebuilt cars and you will then know what genuine bargains we have to offer. Prices range from $100 up. RAUCH & LANG ELECTRIC CAR CO., 2416 S. Michigan-av. Phone Calumet 4789.

MILBURN— Phone us for list of cars which we have to sell at low prices. We will rent any one of them to you and allow the rental to apply on the purchase price. This gives you an opportunity to know the car you buy before you purchase it. FASHION AUTOMOBILE STATION, INC., Distributor of the Milburn Light Electric. 740 E. 51st-st. Phone Oakland 1316.

DETROIT ELECTRIC—VERY CHOICE BARgain in an almost new Detroit Electric Double Drive car. This car has been rebuilt, repainted, renickeled and equipped with new battery, cord tires. If you want a big value, see this car at $1,500. DETROIT ELECTRIC CAR COMPANY, 2416 S. Michigan-av. Phone Calumet 4789.

RAUCH-LANG ELECTRIC, ALMOST GIVEN away; perfect to a minute; only $175. Batt. gd. 50 mi. on ch. 3830 Ind.-av. Boul. 1554.

MILBURN LIGHT ELECTRIC— FASHION AUTOMOBILE STATION, 740 E. 51st-st. Oakland 1316.

PARCEL POST AND EXPRESS.

WHAT ABOUT COAL THIS WINTER? DON'T worry, install an Ideal Blue-Flame, Kerosene-Gas Burner in stove or furnace and laugh at coal bills; burn 96% oxygen [air] and 4% kerosene; 100% efficiency; no dirt; no smoke; no soot; no ashes, five sizes to fit all sorts of cooking and heating stoves and small furnaces; easily installed without remodeling stove or furnace; free from trouble; full details and prices on applications. Ideal Heater Mfg. Co., 150 N. Des Plaines-st., Chicago, Ill.

FANCY FLORIDA ORANGES AND GRAPE fruit direct from groves to consumer, packed in standard half boxes, $2.25; packed in standard full boxes, $4; cash with order. A. W. Hanley, Oakhurst Villa, Tampa, Fla.

HORSES, HARNESS, CARRIAGES.

SORREL GELDING,

Aged 8 yrs., 16 hands high; weight 1,150 lbs.; gentle; 3 gaits; a very handsome animal. Can be seen at 4724 Cottage Grove-av. any time. Can be bought at a very reas. price. Reason for selling, lack of opportunity to ride.

WANTED—3 HORSE COAL WAGON; A1 condition. Call Nevada 0500.

BUSINESS CHANCES.

AUTO LIVERY—LOCATED BEST PART OF N. Side; stand is at a hotel; no meter required; everything order work. Call eves., Lincoln 1323.

AUTO REPAIR AND MACHINE SHOP—AT very low price; good equipment; good location, good trade; low rent. Apply before noon. 371 E. 29th-st.

AUTO SUPPLY STORE—LGE. INC.; PRICED right. CHICAGO BUSINESS EXCHANGE, 327 S. La Salle. Harrison 2990.

BAKERY AND BLDG.—5934 W. 26TH, CIcero; bldg. new, mod. f. ht., 6 rm. fl. above store; also adjoin. lot; barg.; owner sick, will sac. all for $19,500. ¼ cash.

BAKERY — GOOD LOCATION; FULLY equipped; retail only. For information call Juniper 0092, 8 to 12 a. m.

BAKERY AND CATERING BUS.—IN EXCL. Hyde Park dist.; a real buy. 1450 E. 57th.

BARBER SUPPLY HOUSE—DOING A FINE business, for sale as a whole or will consider taking a partner who can sell our goods on the road. Union Barber Supply Co., Decatur, Ill.

BARBER SHOP AND FIXTURES—CASH OR easy payments. EMIL J. PAIDAR CO., 1214 N. Wells-st. Phone Superior 7212.

BARBER SHOP — FOR SALE — 3 CHAIRS; good lease. 734 W. 79th-st.

BATTERY-TIRE SHOP—CHEAP; A1 LOC. 1767 Ogden-av., near Jackson-blvd.

BEAUTY SHOP—BEST PAYING ON SOUTH Side; 5 booths; low rent; best cash offer. Kenwood 7877.

BEAUTY SHOP—ON WEST SIDE, DOING good business; ill health cause of selling. Address B N 367, Tribune.

BEAUTY SHOP—S. E. LOCATION; PRICE $1,500 cash. Ph. Douglas 1122, aft. 6 p.m.

BILLIARD ROOM—WITH SHORT ORDER lunch; clearing $15,000 annually; good lease; close in; for sale account of other business. Randolph 5856. KEEFE & HANER CO., 17 N. Wabash.

BUSINESS ASSOCIATE

With $1,500 can secure ¼ interest in company manufacturing new noncompetitive product; salary and share of profit; should earn $150 weekly; give part experience and phone. Address B P 144, Tribune.

CANDY AND SODA SHOP—IN WILSON-AV. district, next to theater; ex. living quarters; most attractive and unique shop on N. Side. Call 4537 N. Clark-st. before 2 p. m.

CHIROPODY AND BEAUTY PARLOR— Loop; 14 yrs. est.; wonderful opportunity 2 partners; reas. rent; good lease; sac. Address A J 533, Tribune.

CIGAR AND CANDY STORE—GOOD STAND, opposite school and church; doing $30 daily; price $1,500. 4458 N. Western-av.

CLEANING, DYEING AND TAILORING Store—For sale, in prosperous residential district; estab. 5 yrs.; reas. rent. Owner retiring. 2334 E. 71st-st.

COFFEE SHOP—LOOP. SACRIFICE, $2,500. COMMERCIAL SALES AND REALTY CO., 1143 1st Natl. Bank Bldg. Rand. 7918.

CURTAIN CLEANING AND LAUNDRY branch, living apt.; est. 20 yrs.; steam; price reas. Address C 374, Tribune.

DELICATESSEN—BEST LOCATION IN ROGers Pk., between 2 schools; cheap rent; new stock and fixtures; investigate. Bargain for quick sale. 1610 Morse-av.

DELICATESSEN, GROC. STORE—S. S. Irish-Am. neigh. Gold mine for marr. cple. Rent $30 with 4 r. flat. Elec., bath. Cheap for cash. 623 W. 47th-st. Boulevard 6323.

DELICATESSEN AND FISH STORE—GOOD location and long lease with 3 living rooms. 3206 Irving Park-blvd.

DEL. AND GROC.—FINE PAY. BUS.; BEST fixtures; on account sickness sell very reas. Make me an offer. Sheldrake 2793.

DELICATESSEN AND LIGHT GROCERY— Sold account of sickness; best offer takes it. 3700 Lawrence-av.

DELICATESSEN — VIC. IRVING PARK; good business. 4207 Elston. Irv. 3873.

DELICATESSEN STORE—LARGE, AT 6538 Cottage Grove-av. See Mrs. H. Guynn.

DENTAL OFFICE — 2 CHAIR AND LAB., with or without lease; sacrifice. Rm. 208, 1579 Milwaukee-av.

DOUBLE FURNISHED ROOMING HOUSE— 18 rooms. 1612 Harrison-st.

DRUG STORE BARGAINS—

Cottage Grove, cor., $100 dly. Pr.	$10,000
Kedzie-av., N., cor., good lse., tms. Pr.	$12,000
Blue Isl.-av., trans. cor., terms. Pr.	$6,000
Ravenswood, cor., 5 yr. lse., barg. Pr.	$6,000
Normal-blvd., cor., old est., big bis. Pr.	$9,500
Cicero trans. cor., cheap lease. Pr.	$16,000
Halsted-st., tr. cor., S. $4,000 Mo. Pr.	$16,000
Downstate old est. money maker. Pr.	$5,000
Ogden-av., cor., old est. m. mkr. Pr.	$4,200
Van Buren-st., lr. lse. old estab. Pr.	$8,000
22d-st., long lse., reas. rt., barg. Pr.	$18,000
California-av., 5 yr. lse., $80, cor. Pr.	$12,000

JOHN KRONE, FIRST NATIONAL BANK BUILDING.

DRUG STORE—N. W. TRANS. COR.; PR. $16,000, owner sick; lse. worth $5,000. Best buy in Chi.; terms; $1,000 mo. pft. W. S. Cor. pr. $6,000 terms. N. W. trans. Cor. estab. 15 yrs. pr. $11,000. Bargain.

JOSEPH J. DEDICH,

10 S. LaSalle-st. R. 701.

DRUGGIST WANTED—NEW HEATED building; near depot; splendid opening; on Aurora & Elgin R. R. at Ardmore. A. B. Clarke.

DRUG STORE—NORTHWEST; DOWN $500. JOHN KRONE. FIRST NATIONAL BANK BUILDING.

DRUG STORE—ON ACCOUNT OF SICKness. 2001 W. 35th-st.

DRUG STORE—BIG MONEY MAKER; NO brokers needed. Phone Wabash 3738.

DRUG STORE—S. S. PROM. COR.; BEST offer takes it; term. Ph. Vincennes 3720.

DRUG STORE—22D, NR. KEDZE, PHYSIcian has other biz. Barg. Ph. Lawn. 0511.

DRUG STORE — EXCELLENT LOCATION; any reas. offer; must leave city. Hay. 2245.

DRY GOODS STORE—$3,500 STOCK; WILL sac. for $2,800 if sold by Nov. 1; long lease; very low rent; heated. A real chance for a small inv. Address C 287, Tribune.

ELECTRIC SHOP AND CONTRACTING BUSiness—Good location, in new neighborhood, on S. W. Side; no competition; best cash offer takes it. Address B P 365, Tribune.

FACTORIES AND PLANTS, WOOD, FOUNdry, machine. INDUSTRIAL LOCATING CO., 1206 Tribune Bldg.

FRUIT AND VEGETABLE STORE—1ST CL. trans. cor.; real bargain for cash, $750. 5 W. Division-st.

GARAGE BUSINESS—NEW CAR AGENCY; gas, oil and accessories; also first class repair shop; doing a very fine business. Located on S. Halsted-st. Long lease. Low rental. Fully equipped. Price $1,500. Call Went. 8112.

GARAGE — NO. 125 CAR CAP.; HIGH class location; day and night storage; big money maker; 16 yr. lse.; big bargain; have other good buys. Hillinger, 930 Belmont-av.

GARAGE—80 CAR CAP., NEW, NORTH; the best location in the city; 10 year lease; very low rent; terms to suit. P. J. MANUSOS, 3138 ARMITAGE-AV.

GARAGE—100 CAR CAP., WEST, FULLY equipped; beautiful showroom; rents $300. Doing good business; terms. See P. J. MANUSOS, 3138 ARMITAGE-AV.

GARAGE—120 CAR CAPACITY, FILLED with high class storage; clear; profits $15,000 a year. Terms. See J. S. LEMON, 35 S. Dearborn.

GASOLINE FILLING STATION—BOULEvard and transfer corner; doing big business; terms to suit. See P. J. MANUSOS, 3138 ARMITAGE-AV.

GENERAL GROCERY—25 YEARS IN SAME LOCATION; FULL LINE OF FRUITS AND VEGETABLES; LOCATED IN ENGLEWOOD; EQUIPMENT JUST RENEWED; BARGAIN FOR CASH. FOR INFORMATION CALL FRANKLIN 5427.

GROCERY—OTHER BUSINESS COMPELS me to sell my grocery, delicatessen and vegetable store located in Austin. Stock and fixtures new; long lease; ideal location; terms. Address A J 335, Tribune.

GROCERY AND MARKET.

Doing large annual business; will sell at inventory. For full particulars see H. G. Buchotz, Hinsdale, Ill.

GROCERY AND MEAT MARKET—CORNER big business; cheap rent; long lease; $1,700; part payments if desired; selling account of sickness. 6501 St. Lawrence-av., nr Cottage Grove.

GROCERY AND FRUIT STORE FOR SALE —On account retiring; old established; Wilson-av. location; high class trade; long lease; reasonable rent; opportunity for live man; $5,000. Address D 252, Tribune.

GROCERY, MEAT MARKET; BEST PAYing N. W. Side; large stock; elegant fixtures; cheap rent; living rooms; sacrifice; bargain for some one. 4626 Lawrence-av.

GROCERY—CASH AND CARRY, AT WOODstock, Ill.; doing a cash business of $1,500 a week; selling out account of partnership. Call SAMUELS at Sheldrake 3631.

GROCERY—BUSY LOCATION; RENT $50; price $600. 3983 Cottage Grove.

GROCERY AND MARKET—EST. 7 YRS.; Comp. stock and good loc. 6510 Clark-st.

HDWE., PAINTS, GLASS AND H. SUPPLY —Est 14 yrs. and money maker; $5,700. Reas. loss of partner; no agts. 2002 Montrose.

HARDWARE AND PAINT — EXCELLENT loc. on transfer cor. 4005 Lawrence-av.

HOTEL—EUROPEAN, 45 RMS., 10 BATHS; rent only $220 per month, incl. stm. heat; long lease; price only $7,000, half cash. P. H. REED & CO., 127 N. Dearborn-st.

HOTEL—COR. OPPOSITE DEPOT; OWNER sick; terms. Pantelis Co., 816 Ashland Blk.

ICE CREAM FACTORY FOR SALE—IN THE best town in state, county seat; only plant, wide territory to draw from, heart of the biggest oil field in state, settled inland towns all doing a good ice cream business; road bonds voted and carried, doing a big business, but must get out soon as have too much outside business. This plant is modern in every way, equipment in good shape; new Baker ice machine installed this year; new brick building on paved street two blocks off main street; best opening in state for creamery; plenty of room in building. This is a bargain for some one interested. Address V. R. Myers, Duncan, Okla. 112 N. 12th-st.

ICE CREAM PARLOR AND CONFECTIONery store—New location; Northwest Side; 5 year lease; good stock and fixtures, including fountain; very good opportunity for any one desiring to get in this line of business; will sacrifice for cash. Phone Palisade 1966 for appointment.

ICE CREAM PARLOR AND CONFECTIONery—First class, in town of 3,500; very good business; ideal location; sell at once. Address D 194, Tribune.

INVESTMENT—I HAVE CASH WITH SERVices to invest in subst. offer; give details in reply. Address C 232, Tribune.

LINGERIE AND MILLINERY SHOP—WILson-av., opposite Sheridan Plaza; estab. business; long lease; reasonable rent; best ivory fixtures; up to minute stock; mezzanine floor not now used, excellent for gowns, dressmaking or beauty shop. The existing business alone will do $1,000 gross per mo. Other interests compel sale. Attractive price will be made. See owner, 945 Wilson-av.

LINOTYPE PLANT—4 MACHINE, DOING good business. Address B Q 129, Tribune.

LOBBY CIGAR STAND — IN HEART OF loop; wonderful opportunity for right party. Address D 79, Tribune.

LUNCHROOM—SALES $1,450 WEEK, SNAP. Lunchroom, $5,500, dandy spot, North Side. BARRON & CO., 127 N. Dearborn-st.

LUNCHROOM—VERY REAS. CALL AFTER 9 a. m. Wabash 0259.

MEAT MARKET—3-4 MEN SHOP, IN EXchange for flat bldgs., 6-7 rooms each; N. W. Side. Address H C 247, Tribune.

MEAT MARKET—DOING GOOD BUSINESS, good loc.; north side; cheap rent. Juniper 2552.

MILLINERY STORE.

Established 7 years; E. 63d-st.; very low rent. SPRINGER, 24 S. Michigan-av.

MILLINERY STORE—WELL ESTABLISHED, first class, fine fixtures and good stock. No dealers need apply. Address B N 351, Tribune.

NOVELTY, NOTION MDSE.—CLEAN STOCK, cheap; terms. Address D 277, Tribune.

PARTNER WANTED — IN AN ESTABlished automobile business doing $100,000 business annually with one of America's best and most popular car contracts—also the STAR contract which will add in sales volume in 1923. Man that has sales ability to take active interest in selling and running business. Will sell half interest for $4,000. Can give bank references as to business integrity and standing. Located in the best industrial city in Wisconsin. Address J. Williamson, 408 Wisconsin-st., Racine, Wis.

PARTNER—IN OLD ESTABLISHED INTErior decorating studio to take care of books and business end; man with some experience in the line preferred, but not absolutely necessary; no investment required. Address A J 528, Tribune.

PARTNER—FOR ½ INTEREST IN SHOE mfg. business; $10,000; don't answer this ad unless you have the cash and mean business and can act at once. Address B N 369, Tribune.

PARTNER—$5,000 WANTED FOR ½ INTERest in a good commercial proposition; stand thorough investigation; big returns assured. Address B E 480, Tribune.

PARTNER—FOR ½ INTEREST IN SMALL profitable business venture; $2,500 cash; only those who can afford to venture need apply. Address B N 371, Tribune.

PARTNER—TO BUY A ½ INTEREST IN mfg. business that is being bought from a receiver; $5,000 cash, no curiosity seekers need apply. Address B N 370, Tribune.

PARTNER—WITH $6,000 TO PURCHASE 32 apt. bldg. with me. No brokers. Refs. given and req. Address B X 242, Tribune.

PARTNER—FOR LAUNDRY BUSINESS; ½ interest $12,000. Address B E 476, Tribune.

PARTNER WANTED TO TAKE ½ INTERest in established bond and mortgage Co.; $5,000. Address B X 94, Tribune.

PARTNER—FOR HALF INTEREST IN bowling alley business; $7,000, part cash. Address B N 366, Tribune.

PARTNER—MANUFACTURING BUSINESS; ½ interest $25,000. Address B E 475, Tribune.

PARTNER—TO ACT AS PRESIDENT OF company and direct management; ½ interest $50,000. Address B E 477, Tribune.

PATENT ON CONCRETE POST MACHINE— For Sale—Most economic machine on market. Will sell outright or on royalty basis. Address A 125, Tribune.

PATENT FOR SALE—PERTAINING TO AUtomobiles; price $22,000; very good seller. Ph. Diversey 8925, 2438 N. Clark.

PAWNSHOP—ESTABLISHED 25 YEARS; steam heat; cheap, long lease. Will sell with fixtures or also with stock. J. M. SIDER, 2916 S. State.

PHOTO STUDIO AND KODAK FINISH BUSIness for Sale—Cheap. Owner leaving city. Call at 2069 Lincoln-av.

RESTAURANT—SO. $3,000. DAILY $80. Restaurant—South, $3,000; daily $65. Restaurant—North, $3,000; daily $100. Tearoom—Wilson-av. district, $1,500. ORPHEUS & CO., 140 S. Dearborn. R. 1547.

RESTAURANT — NEAR LOOP, CLOSED nights, doing $125 day, 5 yr. l., cheap rent, owner leaving city, barg., $7,500. For terms see MR. KOKOS, 155 N. CLARK, RM. 513.

RESTAURANT BUSINESS—FOR SALE — IN city with population of about 1,800. Address F B 1, Tribune.

RESTAURANT—1954 N. WESTERN-AV.; new fixtures; reason, changing business. Bargain.

RESTAURANT—1756 ROSCOE, NEXT TO factory; good business; 7 living rms; $60 rent; good opportunity for couple.

RESTAURANT — GOOD MONEY MAKER; dandy place for man and wife; South Side. Phone South Shore 0930.

RESTAURANT — WAFFLE SHOP; WILL sell reas.; one of the most popular in Wilson-av. district. 4644 Broadway.

RETAIL STORES—BEST IN CITY; AT LOWest prices. Reliable Realty & Sales Co., 127 N. Dearborn. Dearborn 2189.

ROOMING HOUSE, N., 40 RMS., STM., elec., walk. dist.; inc. $800 mo.; rt. $200; 3 yr. lease; $7,600; $4,000 cash. 670 N. La Salle.

ROOMING HOUSE—AT 130 S. ASHLAND-blvd.; 12 well furn. rms.; in good location; must sell immed. A good bargain.

ROOMING HOUSE—9 RMS., steam, rent $50 mo.; rooms rented. 3200 E. 92-st.

SALES ORGANIZATION.

We have developed new auto ignition and steering post lock; also own plant capable of mfg. this lock.

We desire to connect with an organization able to finance and sell this lock, which will revolutionize the auto lock industry past underwriters; eliminates all keys; model just completed; lock fits any car. This is a big proposition. Address B M 99, Tribune.

SHOE REPAIR SHOP—6314 DORCHESTER-av. Ask for Mr. Latino.

TAILORING SHOP—4 RMS. IN REAR AND bldg. Good location. Address B N 481, Tribune.

TAILOR STORE—WELL ESTABLISHED, paying business in high class neighborhood; will sell reasonable. Phone Juniper 8105.

TAXI BUS AND BAGGAGE LINE—AN OPportunity of a lifetime for some hustlers; an established taxi, bus and baggage line; garage, gasoline and full line of accessories; also Ford rental business—the only business like it in town, and a wonderful location right on Highway 15. Is offered for sale. Present owner was hurt and will not be able to take care of it any longer. Do not answer this ad unless you mean business. Address F A 14, Tribune.

TEAROOM—VERY HIGH CLASS; ON NORTH Side; low rent; long lease and well established business. Address B N 353, Tribune.

TEXTILE MFG. BUSINESS—$4,000 BUYS; business making gloves, caps, etc.; includes nearly 2,000 dozen ready to market at wholesale prices from $4 to $12 dozen. Also mfg. equipment, etc. Customers are largest jobbers and department stores. Buyer should easily double his investment on made up stock alone. Call at factory, 1317 S. Oakley-av. Phone Canal 2900.

THEATER, MOVIE—FOR SALE—CASH OR terms; live town, 35 mi. Chi.; fine business. Address F B 11, Tribune.

THEATERS—SELL OR RENT; I ALSO BUY. BAKER, 35 S. Dearborn-st., R. 604.

TIRE BUSINESS—IN TOWN OF 60,000, NR Chicago; well estab.; will stand close investigation. See COWELL, 1108 S. Mich.

VARIETY AND HARDWARE — GOOD REAsons for selling; best offer takes; rent $35; stm. ht. Call Nevada 0817.

VARIETY STORE FOR SALE—VERY REAS.; must leave city. 367 N. Cicero-av.

NOTICE—MEAT MAN.

FOR SALE—Meat Market doing good business; all modern; new building; refrigerating machinery; large storage boxes and full equipment. New brick business block consisting of three rooms, two of which are leased. This is a chance for you to make twenty-five per cent on your investment. This is located in one of the best meat towns in the San Joaquin Valley. Buy your stock direct from the stockmen in the mountains and do your own slaughtering. It will take $10,000 to handle, but can show you wonderful returns. Rent from two rooms will pay interest on whole investment and make your rent free. If interested, and you mean business, for further information write L. G. HAAS, Bakersfield, Cal.

$20,000 CAPITAL WANTED.

Party furnishing above can obtain ⅓ interest in Chicago Co., manufacturing 2 high grade articles for automobiles, approved by the underwriter laboratories, headed by manufacturer of large experience; entire amount to be used in the business; large demand, though but recently introduced; good profit. Prefer one who can take active part and treasureship of the company; will deal with interested party only; no further information given except through interview. Address B C 55, Tribune.

A GOLDEN OPPORTUNITY FOR ONE OR more men with moderate amount capital to invest in a manufacturing business which will stand close inspection; would court a thorough investigation. For particulars apply Room 548 Morrison Hotel. See MR. T. C. PRICE, between 9 and 12 a. m.

PARTY TO INVEST $5,000 FOR ½ INT. IN mfg. my patent valve on fitting and pipe testing machines and boiler tubes; no need of casting being drilled before testing; no bolts or clamps needed. Information, W. McKENZIE, 568 119th-st., Whiting, Ind.

MANUFACTURER AND JOBBER WITH EST. trade has an opening for a young man who can invest $2,500 for ¼ int. This is a chance to make an investment, secure a good salaried position, and become a member of a growing firm. Address D 133, Tribune.

COLLEGE GRADUATE, GENTILE, DESIRES to invest up to $7,000 with services in a business with record of financial success and possibilities of future expansion; new enterprise considered if sufficient information is given. Address D 210, Tribune.

WANTED—TO BUY AN UP TO DATE COMmercial chemical laboratory doing good business; price must be reasonable. Address F B 10, Tribune.

BIG OPPORTUNITY—JOBBING CORPORAtion, old estab. bus. will take in party, 1-3 to ½ interest, $3,500-$5,000; give exp. and references. Address A A 250, Tribune.

WANTED—ALL LINES OF MERCHANDISE for holiday trade, on a percentage basis. Call Sunnyside 2757.

WANTED—CIGAR STAND, LOOP OFFICE building. Give price and location. Address C 271, Tribune.

SILENT PARTNER—IN FINANCIAL BUSIness; $30,000 for ½ interest. Address B E 478, Tribune.

FOR SALE—HIGH GRADE MOTOR SALES room and garage, ideally located in Oak Park, Ill. Address F A 38, Tribune.

FOR SALE—OR TRADE FOR REAL ESTATE—Music and electrical store. Prospect 0993.

WANTED—TO BUY GENERAL STORE IN small town. Address D 501, Tribune.

HOUSEHOLD GOODS.

Central.

ONE WEEK SALE— In spite of the fact that furniture prices are increasing, our factories have instructed us to continue our remarkable sale of reliable furniture at a great savings to you.

$275.00 3 piece overstuffed parlor suite, in mohair combination loose Marshal spring filled cushion with reinforced webbed bottom. Very special $169.50

$125.00 3 piece walnut bedroom suite, dresser, bow end bed, chifforette. Very special $74.50

$110.00 7 piece walnut dining room suite, oblong table, genuine leather seat chairs $59.50

$50.00 5 piece breakfast sets, beautifully enameled, in blue and gray; a few sets only $24.75

ALSO

4 rooms of brand new furniture direct from factory to you. Very special, $299.00. Special attention to out of town trade. Shipping and crating free. Open evenings till 9 p. m. WESTERN FACTORIES FURNITURE COMPANY, 518 S. Wabash-av.

Grand Rapids Furniture Co., 432 S. Wabash-av.

Furniture. Why go elsewhere when you can buy the well known high grade Grand Rapids Furniture Co. quality furniture direct from factory to you at a saving from 50 to 75 per cent? Following is a special 4 room outfit, consisting of a large overstuffed velour parlor set of 3 pieces, loose spring construction, spring back and spring edge, worth $350; large mahogany davenport, library table worth $75; genuine American walnut bedroom suite with spring mattress, worth $186; solid walnut oblong dining table, with 6 high back cane chairs, worth $200; porcelain kitchen table and 2 white chairs; will take $375 for all, or will separate; will hold for future delivery if desired. Open evenings till 9.

THREE-PIECE OVERSTUFFED VELOUR living room suite, spring cushion edge and back; any desired colored velour; $175 value, $119.50. Furn. Dept., 4th Floor. LEITER BLDG STORES.

WASHING MACHINES — A. B. C., NEW; selling for charges below manufacturing cost. Warehouse, 225 E. Illinois-st.

$375 BUYS 4 ROOMS OF NEW FURNITURE from factory to you; worth $850. Grand Rapids Furniture Co., 432 S. Wabash-av.

South Side.

A CHANCE ONCE IN A LIFETIME.

Anybody looking for very fine sample furniture sets to buy at 60% of the cost to manufacture, you can positively buy of us as we have received direct from Grand Rapids exposition up to date bedroom, dining room and living room sets which must be sold within 5 days. You can buy private all day long until 9 p. m. every day.

SOUTH SIDE AUCTION HOUSE, 47th-st., cor. Michigan-av. Free delivery. Tel. Ken. 0545.

KESSEL BROTHERS, Unclaimed Storage Sale.

Furniture, rugs, stoves, pianos, Victrolas. 4033 S. State-st. Special attention to out of town buyers.

20,000 PCS. UNCLAIMED STORAGE FURNIture; also new samples mah. gate leg tables and spinet desks, 150 electric fixtures; one 5-pass. touring, left for storage charges; special prices to hotel, rooming house and out of town buyers. Roth Storage Co., 3847-49 Cottage Grove.

FOR SALE—AT ONCE. FURNITURE AND RUGS. 7017 BENNETT-AV.

5,000 YDS. CPT., 49c; 500 YDS. WIL. VEL. 98c; 500 12x9 wool rugs, $9.75; 500 12x9 Bruss. rugs, $12.50; 500 12x9 Wil. vel., $19.75. 467-69 E. 31st-st.

SELL REAS. 7 RMS. FURN.—RUGS, WALnut dining and bedrm. set, velour liv. rm. set, player piano, console, phono., h. lamps; will separate. 1211 W. Garfield-blvd.

FURNITURE OF 7 RM APT. ALL LIKE new, incl. velour parlor set, walnut dining and bedrm. sets, rugs, lamp, Victrola; will sell very reas.; comp., 5252 Prairie, 1st.

FOR SALE—10 ALMOST NEW SIMMONS beds, springs and high grade mattresses; beds brown mahogany finish. 4644 Lake Park-av. No dealers.

SIMPLEX MANGLE, 46 IN., AND FEDERAL washer, cheap. Drexel 0917. 4212 Greenwood-av., Apt. 6.

COMPLETE FURNISHINGS OF 5 ROOMS for storage charges, $165. Roth Storage Co., 3847-49 Cottage Grove.

SACRIFICE LIVING ROOM, DINING ROOM, bedroom furniture, new and samples, cheap. AMERICAN STORAGE, 1434 E. 63d-st.

HANDSOME HAND MADE WRITING TABLE and chairs; day bed; also lamp and portieres. 7315 Clyde-av., 1st apt.

BARGAIN FOR CASH — COMFORTABLY furn. 5 rm. apt., incl. victrola, piano; lease opt. 4958 Forrestville, 1st. Drexel 8933.

$4,000 HAND CARVED FURN., USED 6 MO. Will dispose of at reas. price. Oakland 4567.

DAVENPORT AND CHAIRS, MAHOG. AND leather; table and child's rocker. 5608 Blackstone-av., 2d.

STOVES-FURNITURE—NO REAS. OFFER ref. Nelson Storage, 6912 Cottage Grove.

FOR SALE — HOWARD BABY GRAND piano; almost new; cheap. Prosp. 7107.

FURNITURE 12 RMS., COMPT. OR SEP.; good barg. 4433 Sidney-av.

BEAUT. 3 PC. VELOUR OVERSTUFFED par. set, new Sept. 1st. Barg. H. Pk. 8465.

RUG, DAVENPORT AND BED COMPLETE for sale. 814 E. 63d-st., 2d floor.

SOLID QUARTER SAWED OAK BUFFET; 1st class cond. 6903 Prairie, 2d apt.

FURN., BRIC-A-BRAC ANTIQUES; WISH to sell by Nov. 1st. 6240 Wentworth-av.

North Side.

AUCTION.

SATURDAY, OCT. 28, 2 P. M. AT 1546 FARWELL-AV., Corner Ashland-av. Two large Oriental Rugs, Domestic Rugs, Oil Paintings, Water Colors, Furniture, China, Marble Statuary, Bronzes, etc.

WILLIAMS, BARKER & SEVERN CO., Auctioneers.

AUCTION!

ORIENTAL RUGS.

TODAY, 7:30 P. M.

UNTIL CERTAIN OBLIGATIONS ARE MET ENTIRE SELECTED STOCK ORIENTAL CHINESE RUGS AND CARPETS. ALL WEAVES. SIZES FROM DOOR MATS TO 13X26. SHALL BE DISPOSED WITHOUT LIMIT TO HIGHEST BIDDER.

THUR. FRI. SAT.
OCT. 26 27 28 7:30 P. M.

H. M. TASHJIAN & CO., 6572 SHERIDAN-RD. R. P. 8433. Est. Uptown Chicago 17 yrs., nr. Loyola.

GOOD USED FURNITURE.

Cook stoves, heater, dining sets, parlor sets, dressers, and carloads of other furniture. One price to all at Wagner's Second Hand Store, 2967 Lincoln-av. at Southport.

SPECIAL SALE.

200 Persian and Chinese unwashed rugs. Offering best values on the market. Our overhead expense is yours. Sale for 10 days. 6237 Broadway. Sheldrake 2372.

FOR SALE— 100 VAN LOADS FURNITURE, RUGS, CARPETS. REEBIE'S AUCTION HOUSE. 2525 SHEFFIELD-AV.

FOR SALE—MAH. GREEN VEL. UPH. settee and chair to match; also white ena. porce. top kit. table. Has has good care. Very reas. 927 Sunnyside-av. Edge. 5555 V.

WE HAVE 25 PARLOR SETS TO OFFER AT 50% below wholesale prices. Covered tapestries and velours. La Pine Furniture Upholstering Co., 2650 N. Clark-st.

FURNITURE, 1 MONTH OLD, BEAUTIFUL bed set, 9 pc. wicker gold and yellow, rugs, breakfast set, overstuffed davenport, chair, etc. Barg. 6647 Newgard, Apt. 2-W.

LIBRARY TABLE, 2 BEDS, COMPLETE, bookcase, dining rm. set, chairs, wardrobe valet; wish quick sale; very reasonable. Grace. 6070. 561 Surf-st., Apt. 7-R.

CHINESE RUGS, 2, 9X12; PERSIAN SHAWL, Venetian mirror, and Windsor breakfast set. 1063 Ainslie-st.

RUGS—ORIENTALS AND DOMESTICS, NEW AND USED. LOW PRICES. SOUHAMI, 5061 BROADWAY.

3 PIECE VELOUR PARLOR SET, LGE. CONsole talking machine, large mirrors and rugs, lamps, for sale, bargain. 5122 Sheridan, 1st.

BUFFET, SIDEBOARD WITH MIRROR, golden oak, 48 in., overstuffed davenport, $45. 6568 Lakewood-av., 3d. Sheldrake 0136.

MOD. FURNITURE OF 7 RMS., SOLD BY lot or separately; $600 or best cash offer. 4638 Malden-st. Sunnyside 2786.

RUGS, ALSO EXCEPTIONAL BARGAINS IN new and used stoves. Cash or credit. Erie Furniture Co., 646 N. Clark. Dearborn 6794.

3 PC. INLAID ROSEWOOD ANTIQUE SUITE, $65; brass bed, kitchen table; no agents. Sheldrake 1195.

TAPESTRY OVERSTUFFED DAVENPORT, mah. table, rocker and chair; closing apartment. Phone before noon, Irving 4401.

FOR SALE—ENTIRE FURNISHINGS OF 5 rm. apt. 3901 N. Troy-st. Irving 0443.

NEWLY FURN. FOUR RM. APT. INCL. linen, drapes, etc. Lake View 3014.

COMPLETE FURNISHINGS OF 5 RM. APT. and sun parlor. Ph. Rogers Pk. 4287.

$475, HANDSOME MOHAIR 3 PC. OVERstuffed $175; wal. din. $85. 914 Wilson-av.

DRESSERS, RUGS, LIB. TABLE, DIN. TAble and chairs. 4720 N. Ashland-av.

GAS RANGE, RUGS AND FURNITURE. PH. Lake View 5414.

BABY BUGGY, W. N. BED, VICTROLA, rugs. Sheldrake 1400.

ANTIQUE DESK, $225; ORIENTAL RUGS. 1052 Wellington-av. Wellington 8427.

FEDERAL WASH. MACHINES, $35—THOR vacu. cleaner, $15; perfect con. Edg. 5788.

HOUSEHOLD GOODS.

North Side.

DINING ROOM SOLID MAHOG. TABLE, 54 in., 6 chairs, 3 piece mahog. bedrm. set, 1 white iron bed, 1 ivory dresser, upholstered rocker, solid mahog. living rm. table, small lacquered table. 416 Briar-pl., 3d. Lake View 1498.

Northwest Side.

COMPLETE FURNISHING OF 5 RM. FLAT, good cond., reas. 1259 N. Ashland-av. Haymarket 9237.

BARGAIN — IMMEDIATELY, MAH. BED and dresser; excel. cond. Spauld. 4490. 2131 N. Kedzie-av., 3d.

BABY BUGGY—GOOD AS NEW; FOR SALE cheap. 1733 Harding-av.

COMPLETE FURN. OF 5 RMS., REAL BARgain if sold at once. Albany 3067.

3 PIECE OVERSTUFFED VELOUR PARLOR set, console. Phone Irving 5268.

West Side.

$300 BUYS 4 ROOMS. Furnished with extra high quality furniture; worth $600. MANUFACTURER'S SAMPLE FURNITURE COMPANY, 1027 W. MADISON-ST.

ONE HIGH GRADE OVERSTUFFED SUITE, one complete bedroom suite, one complete dining room outfit, one kitchen outfit; was used at our furn. factory for exhibition purposes; value $800, will take $350 or will sell separate. Kedzie 3981. 3318 W. Madison.

FOR SALE—10 PIECE ITALIAN DINING rm. suite; tapestry seats; pract. new; must vacate this week; giving up home. Call Columbus 7213.

WILL SELL CHEAP IF BOUGHT AT ONCE, overstuffed suite, wal. din. and bdrm. suite, Vict., rug, lamps, kitch. furn.; will separate. 3912 Flournoy. Van Buren 0836.

EXCLUSIVE 3 PIECE OVERSTUFFED BLUE and taupe parlor set; also beautiful floor lamp and console Victrola; will sell at a bargain. Austin 7003.

FURNITURE, HIGH GRADE, MOD., CONsisting of 5 rms.; will sell at once at any reas. offer; big bargain for quick sale; will also sep. 641 N. Troy-st.

FURN. 6 RMS., SEPARATELY, INC. MAH. din. set, libr. table, dressers, beds, comb. vel. top daven., lamps, taupe chenille rug, utensils, etc. 404 S. Ashland-av., Apt. A.

SAVE 50% AND BUY UNCLAIMED STORAGE and sample furniture, stoves, rugs, etc. A-B-C STORAGE, 1646 Madison-st.

THOR IRONING MACHINE; JUDD WASHing machine and Ohio vacuum cleaner. Phone Columbus 6640.

FOR SALE — DAVENPORT, HIGH CHAIR and ice box, in good cond.; very reas. 1903 S. Turner-av., 3d floor.

BABY CARRIAGES — FACTORY SAMPLES at 50% reduction. Phone Monroe 0171.

FURNITURE—INCL. LEATHER PARLOR set; very reas. 1835 W. 13th-st., 2d floor.

BEAU. MAHOG. DINING RM. TABLE AND tea cart. Big bargain. Nevada 6603.

BEAUTIFUL OVERSTUFFED PAR. SUITE, $75; wal. bedroom set. 2127 Monroe.

LEASEHOLDS.

BEAUT. 8 RM. BRICK RES., EXCLUSIVE spot, adj. Linc. Pk.; high grade furnishings; stm., elec., tile bath; r. w.; 3 yr. lease; $2,500. For appointment see SWARTZ, 2131 N. Clark-st., or phone Diversey 6242.

FOUR RM. APT. FOR RENT—GOOD FURniture; moderately priced; for sale; sun parlor, dining room, bedroom, rugs, drapes, etc.; furniture sold without lease if desired. Phone Rog. Pk. 0286 after 6:30 p. m.

BEAU. FUR. 3 RM. KIT. APT., INC. LEASE; new Radio Block bldg.; extra In-a-Dor bed; gas and lt. furn.; elec. wash. mach., mangles, gas dryer; barg. 3208 Sunnyside-av. Sun.8227.

8 RM. FLAT, GOOD N. S. LOC., VERY well furn.; good l.; great bargain. C. E. CORCORAN, 811 N. Clark-st. Superior 2751.

35 RMS., R. $125; LGE. INC.; $4,500. 27 rms., N. Dearb., r. $150, $4,500. 14 rms., Wils. dist., $1,500; beau. BARSNES, 911, 127 N. Dearb. Cent. 6455.

SEE LANG, 704 N. DEARBORN-ST.—37 rms. n., long lse., $5,000 req.; 10 rms. S. S., owner ill, $400, bir. barg. Bargs. in 7 rm. apt. N. S. Walk dist.

FOR SALE—NR. N. DEARBORN, 37 RMS.; run. water most rms.; income, $1,000 mo.; nicely furn.; special bargain, $6,500, terms. CROWE BROS. & CO., Dearborn & Chicago.

35 RMS.—WIL. DIST.; L. 4 YRS.; R. $375; $1,100. Beshears & Henderson, 127 N. Dearborn. R. 811.

FOR SALE — ALMOST NEW FURNITURE and lease mod 6 rm. apt., very beaut. furn. Cost $10,000 to fur.; exc. trans. Buck. 1823.

FOR SALE—SIX RM. APT.; STM.; RENT $75; income from 2 rms. $65. See to appreciate; $750. Call Graceland 7615.

7 ROOM FURN. APT., MOD.; FINE INC.; cheap rt.; walk dis. Hoyt, 41 E. Ohio. Sup. 0796.

15 ROOMS, RENT $150; INCOME $300 AND up, $3,000; fine location and good proposition for home and rooming. 851 Wilson-av.

FOR SALE — LEASE AND FURNITURE 8 rooms, nicely furnished; cheap rent; will sacrifice. MEYERS, 846 Lakeside-pl.

WILSON-AV., 900—COR., 6 RMS., FUR.; lse.; blk. lake, bus., L; cash $600; per guests. Hayes.

WILSON-AV. DIST., 6 RM. APT., RENT, $90; good furn.; roomers $750; $350 cash, bal. terms. Phone Edg. 0371.

10 R. ROOMING HOUSE, INC. $130 MO.; rent $60; well fur.; price $1,100. 354 Wisconsin-st.

GOING TO CAL. NOV. 1, MUST SELL 4 RM. well fur. apt., nr. Lin. Pk.; bargain; piano included; rent $60 mo. Lin. 9340.

4002 SHERIDAN-RD., 2D, 5 RM. COR. APT. Rooms rented; bargain for cash; ¼ blk. Sher. L.

FURN. OF 6 RM. APT. WITH LSE. FOR Sale—3 rms. rented; $250. 5815 Prairie, 1st.

18 RMS., NO. LA SALLE, STM., ELEC.; rent, $90; lease 3½ yrs. Sup. 6036.

ROOMING HOUSE, 10 RM. BARGAIN; THIS week. 1253 N. La Salle. Sup. 8376-J.

4 ROOM FLAT AND LEASE; CHEAP rent, $25. 1st flat, 666 N. La Salle-st.

7 RM. FUR. APT., COMP., PIANO, VICTROla, stm., elec.; rt. $55. 342 Wis.-st., Apt. 7.

INCOME BEARING HOME FOR SALE; ST. ht., elec.; $450. 50 E. Chicago-av., Apt. 8.

FOR SALE—6 ROOMS FURN., $250; LEASE $55; real barg. DUFF, 347 E. 43d-st.

FOR SALE—ROOMING HOUSE; EXCEL. trans. 2974 Indiana-av. Cal. 7350.

FOR SALE—4 RM. APT., FURN. COMPLETE, with lease; 800 blk., Sherid.-rd. Buck. 5555.

BUSINESS SERVICE.

Capital Seekers

Put your project before 560 live brokers. Cost trifling under my system. Details free. AMSTER A. LEONARD, 1411 First National Bank Bldg., Chicago, Ill.

WHAT HAVE YOU TO SELL?

Exp salesman has Chi. office, wide acquaintance; can handle few sales com. basis; give part. Address B 367, Tribune.

LET US HELP YOU DEVELOP YOUR ideas; 25 yrs.' experience in metal model making, machine, bench and production work. Moland Mfg. Co., 215 Englewood-av. Wentworth 7213.

MANUFACTURERS— Sales organization located in New York City wants to establish connection with reputable manufacturer. Address giving details, A. G. Zeller, 175 5th-av., New York.

WANTED—A LIVE AGENT OR AGENCY to handle "Chicago" for an article that will give a big return. For particulars write, "THE BERG TOOL & MFG. CO.," Duluth, Minn.

WOMAN WILL ORGANIZE, PROMOTE, transact any business from her residence. Ph. Kenwood 1723.

AGENCY FOR ANY MANUFACTURED ARticle for Southern California. E. A. Hyde, Box 331, Alhambra, California.

HOUSEHOLD GOODS—WANTED.

HIGHEST CASH PRICE FOR FURNITURE, rugs, household goods. Phone Monroe 6295, Ada Furniture House, 1334 W. Madison-st.

WE BUY FURNITURE, RUGS, ANTIQUES, household goods, ladies' apparel, furs. J. S. CAPPELS. Douglas 4740.

WANTED—TO BUY—ALL KINDS OF USED furniture, in large or small lots. Calls attended promptly. Diversey 4577.

WANTED—FURNITURE OF ALL DESCRIPtions for cash. ROTH. Drexel 0795.

STOVES.

HUBBARD, 2 DECK BAKERY OVEN, BARgain. 121 E. 111th-st. Ph. Pullman 1861 after 6 p. m.

3 SEC. HOTEL GAS RANGE WITH 3 24-IN. ovens, 2 broilers, 2 warm ovens; practically new; cheap. Van Buren 0922.

FOR SALE—PENINSULAR COMBINATION coal and gas range; hot water front and all conn. Call Humboldt 8041.

FOR SALE—R. R. STOVE, BARGAIN, $18. 3128 Park-av. Nevada 6574.

DOGS, BIRDS, POULTRY, ETC.

DOGS—SELLING OUT OUR AIREDALES, $8; Fox or Bull Terriers, $3; Collies or Shepherds, $5; Spitz, $20; St. Bernard, $15; White Poms or Chows or Bostons, $20; German Police pups, $35; Grown English Bull, also beautiful show Fox Terrier, watch dog, $3; beautiful singing Canary and brass cage, $10. Lawrence-av. car to end, 3 blks. west. 6333 Gunnison-st.

AIREDALES, $10; SPITZES, $15; MIXED puppies, $3; fox terrier dogs, Angora cats, monkeys, singing canaries, $7; parrots, doves, finches, etc. Smith's Pet Shop, 2938 W. Madison-st.

FOR SALE—POLICE PUPPIES, SIRED BY registered sire, grandmother imported, but not registered; solid color and white markings; price $25 to $50. Mrs. S. J. Traxler, Oakfield, Wis.

FOR SALE—AIREDALE, MALE, 4 MOS., perfectly bred, sire Company Runner, delightful disposition. Address D 380, Tribune.

WANTED—TO BUY—WELL BRED DALMAtian coach dog; state price. POLO FARM, Wheaton, Ill., R. R. 2.

TRAINED POINTERS SETTERS, BEAGLE hounds and Beagle pups. Also shotguns. 5237 Harper.

FOR SALE—BOSTON PUPPIES, 3 MO. OLD; cocker spaniel. 3625 Cottage Grove.

ENGLISH BULL PUPPIES, PEKS, POMS, Bost., Airedales, Police Pups. 3244 Prair.

CHOW CHOW PUPPIES, DARK RED, REAL beauties; no dealers. 675 N. Michigan.

BEAUTIFUL ANGORA MOTHER CAT AND 5 kittens, pure white. Haymarket 9237.

TRUNKS, BAGS, SUITCASES.

500 FIBRE DRESS TRUNKS—$18 VALUES, $8.75. Monarch Trunk and Leather Works, 71 W. Van Buren-st., Wabash 4539, or 219 N. Clark-st., Central 8313. Repairing a specialty.

MUSICAL INSTRUMENTS.

WHY NOT RENT A PIANO? Pianos to rent $3 per month; player-pianos $7 per month; phonographs 50 cents per wk. Just think how easy it is to have a beautiful instrument in your home, for your entertainment. Credit will be allowed for rental paid, if you buy later.

Large Surplus Stock. New and Used Pianos. Player-Pianos. Grand Pianos. Steger Phonographs.

STEGER & SONS PIANO MANUFACTURING CO. Steger Bldg., N. W. Cor. Wabash and Jackson.

PIANOS RETURNED FROM SUMMER HOMES.

Rare choice of unusual values. Pay only a small sum down. Small monthly payments running over a period of 30 months, will clear up the balance; used instruments are taken in part exchange at a liberal valuation. This is your chance to buy right. Come in to see these bargains.

LYON & HEALY, WABASH AND JACKSON.

BIG SPECIAL SALE

on second hand band instruments; Holtons, Bueschers, Conns, and Martins. Saxophones, cornets, trombones, altos, basses, baritones, clarinets and drums. These instruments have been traded in for new Couturiers and we are offering them at unbelievable prices. Sale starts Monday, October 23d, and lasts 2 weeks. BROOKS BAND SERVICE, 320 S. Wabash, 6th Floor. Wabash 1929.

PLAYER BARGAIN.

$345 takes almost new $750 mah. player piano, for which customer cannot finish paying. Bench and 45 rolls included. High grade make, fully GUARANTEED. Can make terms.

WYMAN PIANO CO., 604 Republic Bldg.

STORAGE SALE.

$200 Phonograph, 48 records, $45.
$125 Phonograph, 22 records, $35.
$250 Console [genuine bargain], $85.
3519 Lincoln-av. Open eves. Terms. Open Sundays, 10 to 4.

SPECIAL BARGAINS—20 UPRIGHT PIanos, some used only short time, in the following makes: Kimball, Hallet & Davis, Schultz, Vose & Sons, Everett, Crown, Bauer, at $75, $85, $95, $110, $125 and up. All in good repair. Payments. ADAM SCHAAF, 319-321 S. Wabash-av.

$900 ANGELUS PLAYER, MAHOG., GOOD cond., inc. 60 rolls of music and bench, $250; fine Conover player piano, $225; new guar. player $375, formerly $650; slightly second hand pianos sold very cheap; terms if desired. CARL ANDERSON, 36 S. State-st., Rm. 1224 N. American Bldg., Central 0292.

BRUNSWICK, $69.50.

Beautiful mah. Home model, genuine Brunswick Phonograph, with 12 record selections, $69.50, TERMS $4.50 cash, $1 per week. WYMAN PIANO CO., 604 Republic Bldg.

BARGAINS IN GENUINE VICTOR, BRUNSWICK, EDISON, CHENEYS, SONORA AND VOCALIONS. CONSOLES UP TO $1,500. 1142 Wilson-av. 4643 Sheridan-rd.

SMALL GRAND PIANO IN BROWN MAhogany case, satin finish, latest colonial style; excellent tone and action; $550; terms $15 monthly. ADAM SCHAAF, 319-21 S. Wabash-av.

USED STEINWAY UPRIGHT PIANO AT about half regular price; guaranteed in first class condition. DREXEL STORAGE & TRANSFER CO., 6150 Cottage Grove-av. Phone Fairfax 5141.

SONORA.

Clear as a bell. Plays all records. Call and hear it. Sonora portable, $50. F. S. SPOFFORD, 730 Republic Bldg.

STEINWAY VERTE GRAND, LATEST style, almost new, very fine tone and action; price $650; easy terms. ADAM SCHAAF, 319-21 S. Wabash-av.

FOR SALE — PIANOS, ALL MAKES, TO close out, $55-$75-$100, cash or payments. SCHULTZ PIANO CO., 2255 W. Madison-st. at Oakley-blvd.

KIMBALL PLAYER PIANO, 88 NOTE, INcluding 75 rolls of music, bench, mahogany case; cash or $10 per month. See piano at 2255 W. Madison-st.

PIANOS, PLAYER PIANOS AND GRAND pianos for rent as low as $3 per month; rent allowed if you purchase later. P. A. STARCK PIANO CO., 210 S. Wabash-av.

STEINWAY & SONS' USED UPRIGHT PIano, fine cond.; price $375; terms $2 wk. Knabe-Edison Warerooms, 229 S. Wabash.

BARGAIN—TO PARTY COMPLETING $6 monthly payments for balance $270 due on O'Neal's $850 piano. Call 210 S. Wabash.

LARGE MAH. BRUNSWICK, LIKE NEW, ONLY $60. GATTONOLA CUT PRICE PHONOGRAPH CO., 734 N. State-st. Open eve.

$55 TAKES ELEGANT $175 CONSOLE PHONOGRAPH with lot records. Call day or eve., 4008 W. Madison-st.

$68 FOR $200 GENUINE VICTORY BEAUT console; perf. cond.; still in guar.; lot records; act quick; need cash. 5965 S. Halsted.

SCHULTZ PIANO COMPANY. We have only one store. 2255 W. Madison-st., at Oakley-blvd.

BRUNSWICK PHONOGRAPH SOLD ON easy payments. WADE-TWITCHELL CO., 311 S. Wabash-av., near Jackson.

$35 BUYS 50 INCH VICTROLA, 50 REC.; Polychrome Console; portable phonograph, $12. 2545 Indiana-av. Open evenings.

BUY YOUR SAXOPHONE HERE AND GET 20 lessons free; also banjos, etc. Terms. CHRISTENSEN, 20 E. Jackson. Harr. 5670.

BEAUT. $200 CONSOLE PHONOGRAPH— Plays all records; $55. Van Buren 4031.

FINE PIANO, CHEAP, AT ONCE. 1151 E. 47th, Apt. C. Kenwood 6567.

NEW MAH. UPRIGHT PIANO, $145; bought last April. 1041 Oakdale, 1st.

WALNUT VICTROLA—REASONABLE. Phone Lake View 0803.

INSTRUCTION.

10,000 PERSONS WANTED TO LEARN free. Learn shorthand free in 15 days. Nothing new. Oldest system made easy, plain as longhand. Greatest mental aid. Can teach make money fast. Address D 251, Tribune.

SWIM—WE TEACH 10 PRIVATE LESSONS for $12. Now is the time to learn. Social swims Wednesday, 7 to 11; Sunday, 9 to 1 p. m. North Side Natatorium, 1440 N. Wells-st. Telephone Diversey 7111.

BERLITZ SCHOOL OF LANGUAGES—DAY and evening classes in French, Spanish, English, German, Italian, etc. Special Children's classes on Saturdays. Auditorium, 56 E. Congress-st. Harrison 0392.

BOOKKEEPG. TAUGHT BY CORRESPONDence; practical course. Write us. CLEARING SERVICE, 17 N. State-st.

TURN YOUR TIME INTO MONEY BY learning dictaphone transcribing; day or eves. Valenta, 911 Tacoma Bldg.

SAXOPHONE, PIANO, VIOLIN, UKULELE, banjo, mand., guitar, drum, and all inst. Newlan School, 59 E. Van Buren. Harr. 1169.

CERTIFICATED NATIVE FRENCH TEACHer wanted. 1200 Auditorium Tower.

DANCING SCHOOLS.

MADOR-JOHNSON.

BETTER DANCING SCHOOLS. A private studio for every beginner. Private lessons; 1 hour $1.50; 4 for $5. 443 N. CLARK ST. DEARBORN 0123. 3811 GRAND-BLVD. DOUGLAS 2763. 737 E. 63D-ST. HYDE PARK 3458.

TERESA DOLAN ACADEMY, 63D AND Stony Island-av. Special Halloween Pty Tues. Oct. 31, '22. Beginners' class Mon. eve.

MUSICAL AND DRAMATIC.

LEARN TO PLAY THE CHRISTENSEN way. Piano, sax., banjo, uke, trombone, cornet, clarinet, drums, etc. Instruments on easy terms. Christensen School, 20 E. Jackson, Harrison 5670; 2204 S. Crawford, Lawndale 0786; 526 S. Western, West 1311; 718 W. 63d, Englewood 3453; 2602 Milwaukee, Albany 3167; 1010 Belmont, Lake V. 0694.

WRITERS OF A COLORED MUSICAL COMedy, destined to become a second "Shuffle Along," wish to communicate with showman able to finance same. Call or address De Koven Music Co., 119 E. 35th-st. Phone Douglas 5000 J.

MUSICIANS—THREE AMATEURS, YOUNG ladies, piano, violin, cello, saxophone; for two hours each evening in Loop restaurant; moderate salary, meals. Address B K 114, Tribune.

WANTED — PROFESSIONAL AND AMAteur singers to join opera class Monday evenings under Arthur Deane, 1254 Lake Shore-dr. Superior 9442.

STUDENT OF SAXOPHONE DESIRES PRACtice with piano player or band or orchestra; have good solo library; West Side preferred. Address D 78, Tribune.

WANTED—EXPERIENCED MOVIE PIANO player at once. 320 S. Halsted-st.

CASTOFF CLOTHING.

PHONE KENWOOD 5850, QUICK SERVICE. Best prices for your clothes. Call anywhere.

CALL MONROE 5970—HIGHEST PRICES paid for men's clothing; quick service.

TERMS OF SUBSCRIPTION OF THE TRIBUNE

Orders for mail subscriptions must be accompanied by remittance to cover.

Postage paid in the United States [except Chicago and suburbs and postal zones 5, 6, 7, and 8, measured from Chicago, Canada and Mexico]: Daily, without Sunday, one year, $7.50; six months, $3.75; three months, $2.50; two months, $1.75; one month, $1.00. Daily, with Sunday, one year, $15.00; six months, $7.50; three months, $5.00; one month, $2.00.

Sunday only, one year, $7.50; one month, $1.00.

Rates for subscription in postal zones 5, 6, 7, and 8 [measured from Chicago], Canada, and Mexico:

Daily, with Sunday, one year, $19.50; one month, $2.50.

Daily, without Sunday, one year, $12.00; one month, $1.50.

Sunday only, one year, $7.50; one month, $1.00.

Canadian subscribers ordering the Sunday edition without daily are charged 20 cents a month extra for postage. Give postoffice address in full, including county and state. Remit by express money order, draft, or in registered letter at our risk to The Tribune Company, Publisher, 7 South Dearborn-st., Chicago.

MEMBER OF THE ASSOCIATED PRESS.

The Associated Press is exclusively entitled to the use for republication of all news dispatches credited to it or not otherwise credited in this paper, and also the local news published herein.

All rights of republication of special dispatches herein also are reserved.

Chicago Daily Tribune
THE WORLD'S GREATEST NEWSPAPER
FRIDAY, OCTOBER 27, 1922.

Fort Sheridan Gunfire Damages Lake Forest Estates—Observe Anniversary of Roosevelt's Birth Today

[Underwood & Underwood Photo.]

ANNIVERSARY OF HIS BIRTH TODAY. Typical and expressive of the late Col. Roosevelt is this photo taken during a speech made at a review of "home defenders" at the fairgrounds, Mineola, L. I. The talk was made in 1917.

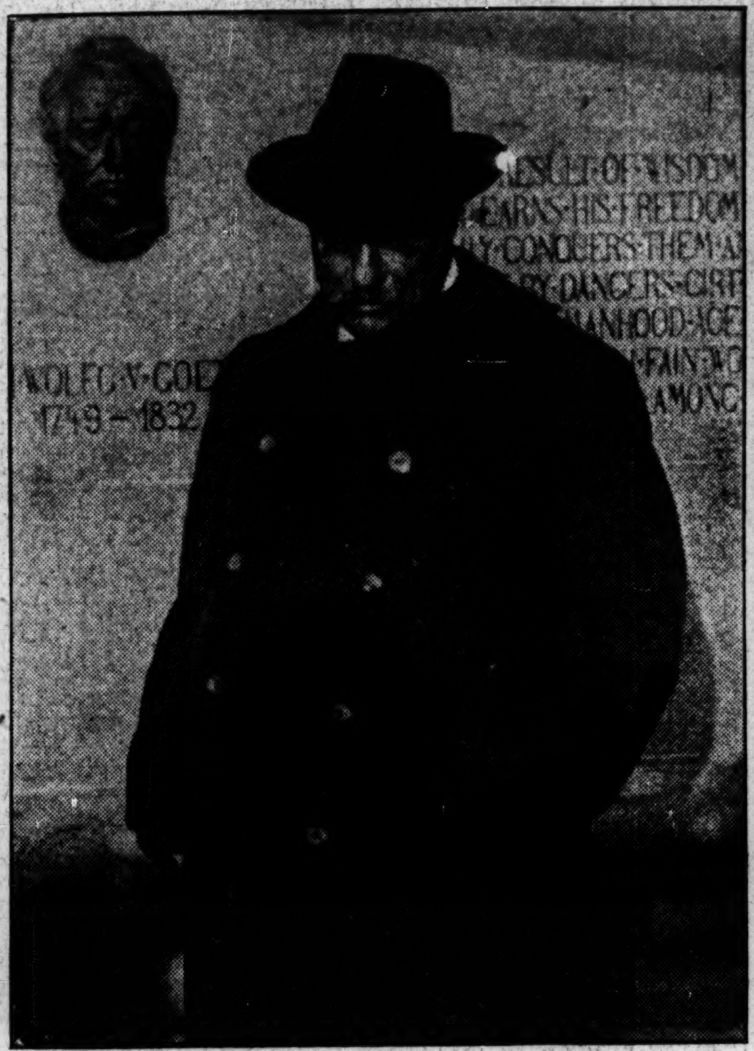

AS HE LOOKED IN 1912. After the Progressives' secession from the G. O. P. ranks, this picture was taken of Roosevelt campaigning in Chicago.

[TRIBUNE Photo.]

[Wide World Photo.]

OFF FOR MANCHESTER. Lloyd George and his wife photographed at Euston, England.

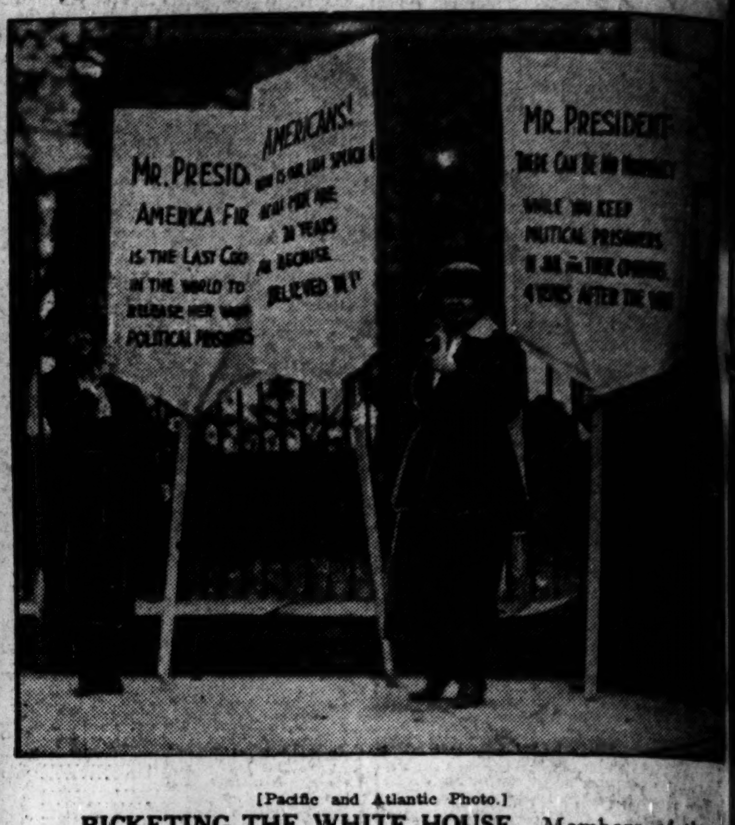

[Pacific and Atlantic Photo.]

PICKETING THE WHITE HOUSE. Members of the joint amnesty committee demand release of all political prisoners under the espionage act.

WHEN THE REV. HALL MADE MERRY WITH HIS FLOCK. This exclusive photo was taken of the slain rector of New Brunswick, N. J., while he was on an outing at a Jersey beach with members of his congregation. Among those in the group is Mrs. Addison (Minnie Clarke), who has been questioned in mystery murder. She is at the extreme left in lower row.

[Pacific and Atlantic Photo.]

[TRIBUNE Photo.]

CAPTURES GUNMAN. Sergt. Herbert Burns nabbed Earl Stanley, who wounded policeman.

VICTIM OF POISON PLOT. Joe Klimek is near death from arsenic. His wife was arrested.

[Keystone Photo.]

NAVAL AVIATION INTERESTS THEM. Rear Admiral W. A. Moffett and Henry Ford had conversation at national airplane races in Detroit.

WAITING TO GET INTO McVICKER'S. Hundreds lined the sidewalk for several blocks last night to witness the opening show in the rebuilt theater. Folks in the picture are registering surprise—they've just been caught by the flashlight.

[TRIBUNE Photo.]

[Pacific and Atlantic Photo.]

WITNESSED MURDER. Mrs. Jane Gibson says she saw the Rev. E. W. Hall and Mrs. Mills slain.

[Underwood & Underwood Photo.]

LIKE THE SPHINX is Mrs. Mabel Champion, accused of the murder of Cleveland man.

[Fotograms Photo.]

MODERN VENUS. Miss Ida Schall enters perfect form contest in New York.

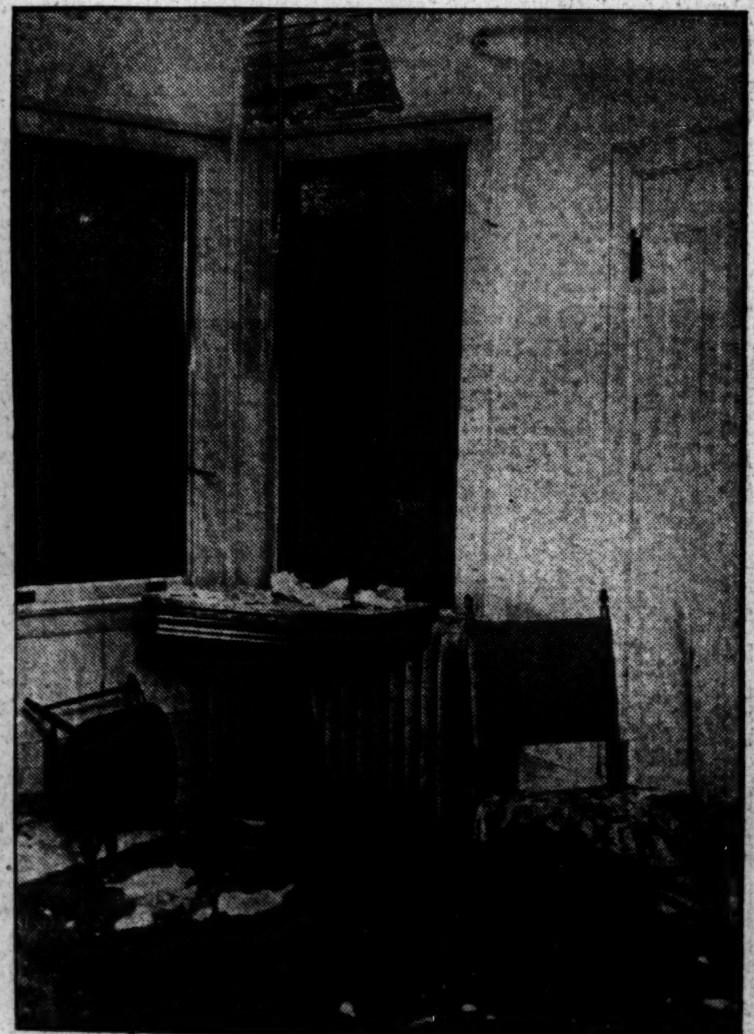

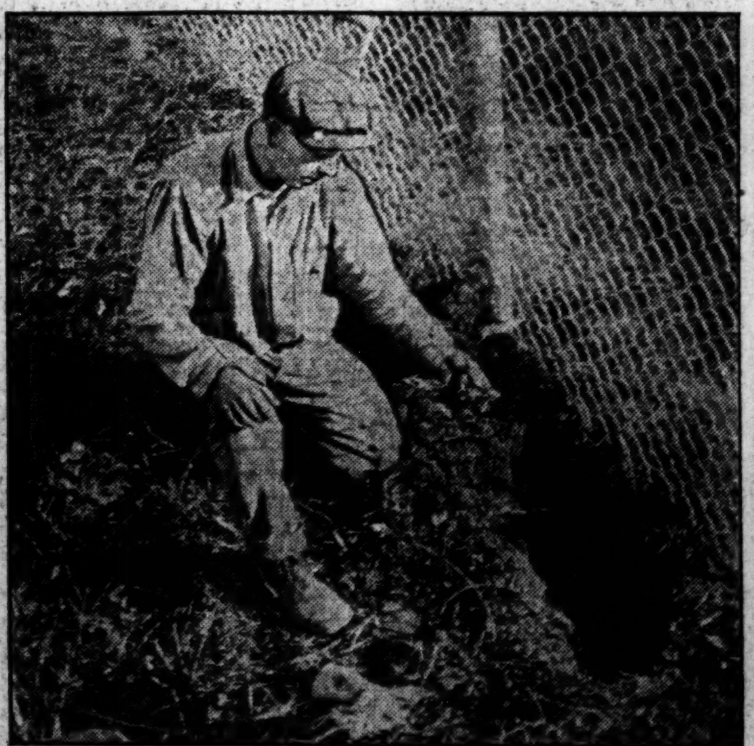

WHAT A "SECOND LOOIE" DID. Instead of training a one pound gun on the lake, the Fort Sheridan officer trained it on the beach. The shells ricocheting, hurtled onto the estate of Francis C. Farwell and Mrs. Edith Rockefeller McCormick in Lake Forest. Photo at left shows a bedroom in the Farwell home; at the right a shell hole on McCormick estate.

[Underwood & Underwood Photo.]

ROYAL JAPANESE NEWLYWEDS. Prince Takehiko Yamashina and Princess Sakiko Kaya were married with much pomp and ceremony at the imperial palace in Tokio.